VOL. - 11

1906

W. C. Gretzinger

The Orange and Blue.

BUCKNELL UNIVERSITY.

VOL. XI. LEWISBURG, PA., MONDAY, SEPTEMBER 24, 1906 No. 1

FOOTBALL SEASON OPENED

Varsity Wins From Scrubs by the Score 4-0.

The first football line-up for the season occurred Saturday when the 'Varsity won from the Scrubs by the score 4-0. The game was merely a try-out of the new material, and the team that will represent Bucknell on the gridiron this fall can by no means be picked as yet. Owing to the heat and the light practice which the men have been put through thus far the game was somewhat slow, though it was evenly contested.

The 'Varsity received the first kick-off, but was unable to do much with the Scrubs' line. By superior punting and better team work the Scrubs kept the ball in their opponent's territory during all of the first half. When time was called the oval was dangerously near the 'Varsity's goal, due to Clark's long punt. Score 0-0.

In the second half the second team played about as well on defensive work and it was only after fifteen minutes of hard line plunging that the 'Varsity worked the ball to the 30-yard line where Lenhart scored by a pretty drop-kick. The line up:

'Varsity.	Positions.	Scrubs.
Houston	left end	Hall
Piersol	left tackle	Humm
Edmunds	left guard	Snavely
O'Brien	center	W. Hawk, c.
Shade	right guard	Sayre
Lenhart, c.	right tackle	Baldwin
Harris	right end	Hinman
D. Hawk	quarter-back	Mathias
Winegardner	left half-back	Clark
Tolbert	full-back	Wagner

Prof. Wolfe, referee. Profs. Thomas and Cooper, umpires. Hoskins, head linesman. Times of halves, 25 minutes.

The Football Outlook.

The outlook for a winning football team this year is bright. Of last year's team the only missing ones are Cooper, Frank and Olendorf. Cooper was graduated, while Frank and Olendorf will not return to college this year. The in-coming class has brought some good, fast material as was evidened in Saturday's game. Of these Clark did good work in punting and hitting the line and Croop made a couple of nice gains. Huston at left end and Edmunds at left guard also did good work. Wagner, who was prevented from playing last year by an injury received before the season opened put up a fine exhibition in defense work in Saturday's game. In addition to these men Shade, Lenhart, Baldwin, O'Brien, Winegardner, McNinch and Tolbert of last year's regular's are back and can be counted on to put up their usual fast games. Hawk, '08, is doing good work at quarter and may make the position owing to his experience. Of last year's Reserves trying for positions there are Harris, Snavely, Baldwin, '08, Sayre, Piersol, Mathias, Hall, Hawk, '07. Practice has been somewhat light as yet due to the heat but during the coming week Coach Hoskins will demand more work of the men so that the team will be in fairly good shape to meet Mansfield Normal next Saturday.

Subscribe for the Orange and Blue, one dollar per year in advance.

Class Scrap Comes Off.

The annual scrap between the Freshmen and Sophomores took place Friday morning on schedule time. While it lasted it waxed fast and furious, and furnished excitement for the participants and fun for the spectators. One accident marred the sport.

Shortly after the dismissal of chapel the Freshmen assembled outside where they were daubed with red ink that they might recognize each other in the fray. When all was ready they walked up the college path until the Sophs. started down, when they broke into a run. With a thud the two rushing masses of humanity came together.

In a few minutes the scene of conflict was transferred to the top of the hill. After a time the fight was called off with many of the contestants still scrappy. The result appeared to be a draw. Shortly after the beginning, the Freshman President, Way, was captureed by Sophs. and carried off.

Deats, '09, had the end of his collar bone broken in the skirmish. While the accident was a painful one it was by no means serious.

Jeanette Wolfe Dead.

Considerable sorrow was caused among the students and alumni by the death of Jeanette K. Wolfe, on Wednesday evening, August 22. Miss Wolfe developed an affection of the lungs over a year ago, which later gave rise to consumption from which she died. For some months it was seen that death was creeping slowly but surely upon the young lady, so her decease did not come as an entire surprise to her many friends. The funeral took place f rom the hon e of her parents opposite the Seminary on Saturday, August 25, with Dr. J. T. Judd in charge. Interment was made in the Lewisburg cemetery.

Miss Wolfe, who was the eldest daughter of C. J. Wolfe, '77, the druggist, was 18 years of age. A year ago last June she graduated from the Seminary. The young lady was of sweet disposition and was a favorite among her school-mates. She was a member of Pi Phi and C. E. A. fraternities, both of which were represented at the funeral.

Change in Academy Instructors.

Several changes have been made in the teaching force at the Academy. Professors Maneval and Robey, who have been teaching there for some little time have left the school to pursue studies of their own elsewhere. Professors Maneval and Robey, who medicine; Robey will enter the Law School of the Univ. of Pennsylvania. Two new men, graduates of the '06 class, college, have been added to the staff. Henry Myer has taken charge of the History. The English department is in the hands of Joseph Challis.

Student Goes to New Mexico.

Charlemagne Wolfe, '08, left Lewisburg on Wednesday, Sept. 12, for Silver City, New Mexico, where he will remain an indefinite period. He had been troubled with a slight affection of the throat, and it was considered that the rarified air of that country would greatly hasten an early recovery. "Chic" made the trip himself,expecting to arrive at his destination on Sunday.

MANY SUMMER MARRIAGES

Old Grads and Students Take Unto Themselves Partners.

Dan Cupid created havoc aplenty among Bucknell people during the summer months just passed. Instructors, alumni and students alike fell victims to his winged shafts of love. Several sweet Bucknell girls had their names changed and one was married without changing her name. Preachers, school teachers and others are included in the list.

The most surprising case of all perhaps was the marriage of Mr. Carl MHlward, '06. When Millward stepped on the Commencement platform last June little did his school mates surmise that he had been wedded four weeks. But such was the fact just the same, for on May 25th Millward purchased two tickets for Watkins Glens, N. Y., one of which was for his sweetheart, Miss Mary V. Kreisher, a Bucknell music student, who lived with her parents just north of town. But since that momentous trip to York State, Mrs. Mary Kreisher Millward resides with her husband Carl at Mount Pleasant where he is engaged in business.

In like manner the God of Love winged his darts last year at the heart of a Junior girl, Miss Margaret E. Myers, who unlike her school mate, Millward, bided her time till the summer months—Aug. 6, to be exact, when she was united in marriage to Prof. L. J. Ulmer, '02, head of the Science Dept., in the Williamsport High School. The ceremony was performed in Williamsport by Dean T. A. Edwards. Following the wedding the couple left for an all-summer honeymoon. They are at present nicely nestled in their home on Mulberry Street opposite Brandon Park.

For a second time Dean Edwards figures in the proceedings as tier of the gordian when on Sept. 5th, he married Rev. Mansfield Forbell, '03, a Rochester Theological student, and Miss Jennie Palmer, one of Northumberland's most promising young ladies, The lady taught for a number of years in the Northumberland schools. The couple will reside at Rochester where the groom will complete his Theological course.

For the next account we are indebted to that inimatable and widely quoted joker, the "Yonker Statesman," which tells with sober countenance how Counselor Warren L. Kauffman, '92, a Yonkers Sunday school teacher, was wedded on Saturday, June 23, at the home of the bride to Miss Harrietta A. Hynes, of Camden, N. Y., another Yonkers Sunday school teacher. Mrs. Kauffman was, previous to marriage, a teacher of history in the Yonkers High School, while her husband also taught in the same school for a time. Thus Miss Hynes met her fate. Mr. Kauffman is now a legal practitioner.

It was during the summer months too that the Misses Sarah E. Nesbit and Clara F. Russell underwent the pleasant process of changing their names. Both ladies were residents of Lewisburg, both were graduates of the Seminary and both were married by Dr. Thomas, of the Presbyterian church. Miss Nesbit was wedded on June 12th at the Presbyterian church in the presence of many

Continued on page two.

Jolly Time at Y. M. C. A.

The Y. M. C. A. held its annual reception Saturday evening in the Association room in West College. A large number of students were on hand, including the majority of the Freshmen. All present spent a very enjoyable evening.

After an extended period of handshaking and conversation the orators of the evening were introduced. Registrar W. C. Gretzinger gave a spirited talk on Athletice. Mr. Gretzinger's speech was the feature of the evening. The orator thrilled his auditors with college spirit and love for their Alma Mater.

The other speakers were also well received. Prof. Lindemann gave the boys, new and old, many kindly and helpful suggestions. The next speaker, Prof. Phillips, dealt with the "College Man and his Bible." The professor urged the boys to greater activity in lines of Christian work and study. Mr. Shoemaker, '07, concluded this feature of the program with two recitations.

After refreshments the boys sang a few songs and dispersed.

School Running Once More.

After three months of idleness Bucknell opened its doors again last Thursday morning for another year of work. With comparatively few exceptions the students were back in good time. As usual many scores of new faces are evident on all sides, the enrollment this year being greater than ever.

A number of minor changes were made in the staff of instructors. Beside those changes mentioned elsewhere there were several in the School of Music. The Misses Gearhart, Isaacs and Jacobs are new teachers in this department.

Small improvements were made to the property during the summer. The wooden steps before West College and the eastern end of the Main Building were replaced by concrete structures. The class rooms, president's office, registrar's office, and hallways were newly painted and renovated. Improved locks were fitted on many of the doors. Several other changes were made.

The College Bible Class.

The College Bible class held its first session of the school year on Sunday, the 23rd inst., with a large attendance. More than two hundred were present. The class is in charge of President Harris.

The lesson of the day was on Genesis as a new book in the light of recent discoveries in the Orient, an inspired book with a Divine and human element. The lesson next Sunday will be Genesis according to Higher Criticism.

At the Way of Life Meeting in the afternoon, a solo was rendered by Miss Isaacs. The theme of the discourse by President Harris was "Respecting One's Self." On Sunday, the 30th inst., the subject will be "Faithfulness in Financial Relations."

Freshman Class Meeting.

At a meeting held in Bucknell Hall Saturday afternoon the 1910 class elected the following officers: Way, president; Edmunds, vice-president; Miss Ray, secretary; Case, treasurer. Committees were appointed to arrange for class colors, flower, motto, and yell.

NEW FOOTBALL RULES

Summary of the Principal Changes For This Fall.

For the benefit of students and players we present an outline of the principal changes in the football rules this fall. Spalding's Football Guide was published in August and in that the rules are printed complete. Below are ten important changes:

1. The officials of the game shall be a referee, two umpires and a linesman.

2. The length of the game shall be shortened ten minutes, making each half thirty minutes in length.

3. There are to be two lines of scrimmage, one for each team, and the two teams are thus separated the length of the ball.

4. All players on the line must be within one foot of the line of scrimmage. Three center men alone will be allowed to lock legs.

5. A player must clearly signal for a fair catch.

6. Tripping is clearly defined and forbidden.

7. Hurdling is defined and forbidden.

8. Each captain may ask for time three times in each half. Thereafter the side shall lose two yards unless the player be removed.

9. No interference to the snapper-back will be allowed.

10. There must be six men on the line of scrimmage.

11. If either of the five center men drop back, he must go back five yards, and another man must take his place. This dropping back is allowed to enable the man to use a kicker if he plays in the line.

12. Holding is clearly defined.

13. One forward pass shall be allowed to each scrimmage, provided such pass be made by a player who was behind the line of scrimmage when the ball was put in play, and provided the ball, after being passed forward, does not touch the ground before being touched by a player of either side.

14. The necessary distance to be gained in three downs has been doubled, the side in possession of the ball must gain ten yards in three downs.

15. As the ball is kicked by a player other than the snapper-back, any player on that side shall be on side when the ball touches the ground. The ball cannot be kicked farther from its position on the ground.

Funeral of Bryant Bower.

Mr. Bryant Bower, ex-'00, passed away on Thursday, June 28, of the dread consumption. For more than four years Mr. Bower had been slowly pining away as the fatal disease made greater and greater ravages. During this period he spent a time at the White Haven Sanitarium, but without avail.

Deceased was a musician of note, having played in various bands hereabout. Upon the outbreak of the Spanish-American war he enlisted in Co. A, 12th Regt., and served till they were mustered out. For years he worked in the railroad shops at Sunbury. He was a son of F. E. Bower, Esq., and was 28 years old.

The funeral was held from his father's home on South Sixth street, Saturday, June 30, Dean T. A. Edwards and Dr. J. T. Judd conducted the services.

The Orange and Blue
Lewisburg, Pa.

Published Once a Week During the College Year by Students of Bucknell University

Subscription $1.00 per Year.

Printed at the Journal Office, Lewisburg, Pa.

Monday, Sept. 24, 1906.

EDITOR-IN-CHIEF.
WILSON W. STAVER, '07.

ASSOCIATES.
WILLIAM W. BAKER, '07.
CHARLES F. POTTER, '07.
HARRY G. SNAVELY, '07.
H. LEROY BALL, '07.
PERCY C. ANDREWS, '07.
MARY G. STANTON, '07
ANNA GALBRAITH, '07.
VICTOR B. LECHSINGER, '08.
HORACE B. KING, '08.
WALTER H. BERTIN, '08.

MANAGER
ELKANAH B. HULLEY
Assistant in Women's College
JENNIE HOPWOOD.

Editorial

With the opening of a new school year comes a new class, one of the largest in the history of Bucknell University. To the members of this class, and other students, new and old, the Orange and Blue extends a cordial welcome. To the new students especially, we wish to direct a few words, since a few words of helpfulness spoken at the proper moment often makes or mar the future.

To the new students, we say, get right with yourself. There are problems to be decided. There are opportunities to be met. There are temptations to be overcome. At this the beginning of a college course the student must decide, for the decision here made comts for the entire college course and for life.

Next after self comes your companions. Friendships are made here that exist long after the student leaves the University, frequently throughout life. Is it not important then that you carefully select your companions? Besides your "special companions" there is the other fellow. To him be civil and courteous as is befitting a gentleman. In other words, "don't be a grouch."

However in getting right with yourself and your companions, don't forget that the primary object of your college course is an education. This does not mean that books shall be neglected for companions or companions for books, but a generous blending of the two will make a "college man" who will be an honor to himself, his class and his college.

The new student will be called upon to furnish money for many college enterprises. The causes for whic these appeals are made are all worthy. However, there is no investment about the college which will yield such a large return as a subscription to the Orange and Blue. This paper is the organ of the student body. In it the life of the school is faithfully portrayed and the topics of vital interest to the students are discussed in as unblased a manner as possible. To the average student the Orange and Blue will be most interesting. To the parents and friends of students the paper will also be attractive, and we suggest that, if possible, students should have a copy sent to their homes.

As is customary, the first two numbers will be sent to all new students free, after which the solicitor will be around to take subscriptions.

Many Summer Marriages.

Continued from page one.

friends to Roy Brown Mulkie, '98, of Union City, Pa. Miss Russell became the bride of Ralph Koser, of Reading, on Tuesday, August 21, at her home on South Third street.

Another Bucknell girl, Miss Daisy Parsons, ex-'06, took upon herself the bonds of matrimony, however, without changing her name. She was wedded on June 20th at her home, Canton, Pa., to Mr. Parsons, of Ithaca, New York.

A place in this category was also earned by two instructors. Prof. W. E. Maneval, '02, until this year a teacher in the Academy, married at West Bay City, Mich. Miss Edith Roeder was the lucky lass. Mr. Maneval will study medicine at Johns' Hopkins next year.

Another teacher, Miss Juliet Aiken, instructor of instrumental music at the Seminary, was joined in wedlock on Commencement day to Mr. White, of Reading. The marriage was solemnized in the Episcopal church at Sunbury. The pair will live at the hom of the groom, who is a retired business man.

Commencement day was an epoch making date also in the history of W. H. Gatehouse, '10, for on that day he took unto himself a wife, Miss Nellie Reed, a Lewisburg girl. That day marked Gatehouse's transition from the "prep" to the Freshman stage. He concluded that two could undertake the labors of a college course better than one, so the Rev. John Blood got a job. The new couple took a wedding trip to Scranton and thereabouts.

The actors in the next scene were Miss Bess Wells, '01, and Mr. Linford J. Larzelere, a machinist of Williamsport. The scene of the act was laid at the home of the bride, Moorestown, N. J. Time, July 18th. The residence of the pair is Maple Place, Williamsport.

Illustrated Bulletin Issued.

During the summer months there was issued by the University a bulletin containing pictures and illustrative descriptions of all the college buildings. The little booklet, which has elicited much favorable criticism from those who have seen it, is the work of Registrar W. C. Gretzinger. A number of these bulletins are still on hand and the college office will be pleased to send them to boys and girls anywhere who are contemplating going away to school. Turn the names into the office.

Alumnus Writes for "Outdoors."

In the August number of "Outdoors" appeared an article from the pen of Mr. Lewis E. Theiss, '02. The story "Through the Conewago Falls," describes the almost fatal journey three men took through these turbelent waters, which are located in the Susquehanna just below Harrisburg. From start to finish the narrative is dashing and exciting, and it will be read with interest by many canoeists inthe school. Mr. Theiss writes a vigorous style. His last story on similar lines, it will be remembered, appeared in the June "Field and Stream."

Y. W. C. A. Reception.

The members of the Y. W. C. A. gave their annual reception to the new girls, in the institute parlors on Saturday evening. The girls enjoyed a pleasant evening and had ample opportunity to form many new acquaintances.

BRIGHTON FLAT CLASP GARTERS

make a big "hit" with college men. Flat as a pancake, adjustable, metal parts heavily nickeled. They hold up the socks snugly, neatly. Be sure you see "Brighton" on box and clasp.

PURE SILK—25c A PAIR

Pioneer Suspender Co., 718 Market St., Philada. Makers of Pioneer Suspenders. Registered. Trade Mark.

Your Wants

in the Clothing and Furnishing line is a matter of care and judgement.

When you buy a Spring or Summer Suit you naturally desire a large assortment from which to choose, then why not come to Williamsport for your Clothing this year, surely you will spend $15 or over and with this amount we pay your car fare.

Our goods are plainly marked, and are sold strictly at one price so that all you need do is to pay your bill, show your return ticket to Lewisburg and receive payment for same in full.

Our Clothing for the young men is at the top notch of style.

T. S. Morgan Sons,
The new Clothiers,
Third and Court Street,
Williamsport, Penna.

Opera House
Lunch Rooms
HARTMAN and SHOWERS, Props.

W. H. KALER,
The Barber,
Third St., Lewisburg, Pa.
Students' Work a Specialty

THE
Union National Bank
OF
Lewisburg, Penna.

Capital Stock	$100,000.00
Surplus and Undivided Profits	$129,000.00
Loans and Discounts	$300,000.00
Deposits	$430,000.00

The Union National Bank of Lewisburg,
Solicits the accounts of Banks, Bankers, Corporations, Firms and Individuals and will promptly and carefully attend to all business connected wit Banking entrusted to it.
Collections made on liberal terms.
The interests of the patrons will receive personal attention.
JOHN K. KREMER, Cashier.

Hause & Oberdorf,
No. 23 S. 3rd Street, Lewisburg, Pa.
Sanitary Plumbing, Steam and Gas Fitting.
CHARLES OBERDORF, Manager.

ANGSTADT,
The Barber,
126 West Market Street and Reading R. R.

Attention Students!
We want you to come to our fair this week
September, 25 to 28, '06
to see Gentry and Judex try to lower the track record of 2.08 1-4 held by Prince Alert.

To Point Out The Reason
Why our Photographs give entire satisfaction is only necessary to point to the work itself. Call at
GINTER & COOK'S
and be convinced. Market St., LEWISBURG, PA.

Cotrell & Leonard, Albany N. Y
Makers of CAPS, GOWNS and HOODS.

to Bucknell, Univ. of Pa., Lafayette, Lehigh Ohio State Univ., Harvard, Yale, Princeton, Cornell, Stanford, Nebraska and all the others. Class contracts a specialty. Bulletin and samples on request. Our Representative, Wm. E. DeMelt.

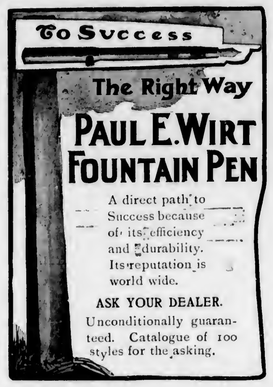

The Fall Styles in Coats

For Ladies, Misses and Children

What Prevails in Ladies' Coats

The two distinctive features of the new coats are the length, and the style of fabric. In length all styles point to the long coats three-quarter's and seven-eighth's. In materials fashion says small checks, large plaids, or two tone plaids, the later especially a pretty effect. They come loose and semi fitting backs, some with velvet collars, others with plain collars. Trimmings are nothing elaborate but pretty, strappings and buttons display a mark neatness. The better ones have satin yokes lining.

Prices range at $10, $12, $13, $15, $16.50, $18, $20 to $25.

Ladies' Coat, special $16 "Wooltex" Coat, $1. Fine Black Kersey 48 inches long, loose back, black velvet cuffs and collar trimmed with silk braid, satin lined to shoulders.

Coat Styles Pleasing to Young Ladies.

This season particular effort is made in procuring that which will please the maiden—in fact that which or in which they range so uniformly near to those for ladies, that the girls will like them. Loose fitting backs, long coat style, fabrics in checks, plaids, long coat styles, fabrics in checks, plaids and mixed effects, but plain colors too if you want them. Sizes from 6 yrs. to 16 yrs.—the larger ones ore worn too by ladies of small stature, corresponding to size 32 and 34. Prices from $5.50 up to $12.

Summer Left-over Values Worth While

A few White Eton Jacket Suits that were regularly $5 and $6.50 now at $1.98 a suit.

A small lot of White Linen Skirts that sold at $1 and $1.50 are now 50c each.

White Shirt Waists with long or short sleeves all "Royal Waists."
One lotthat regularly were $1 and $1.50 now priced 50c each.
One lot that regularly were $2 now priced $1.19 each.
One lot that regularly were $2.50 now priced $1.59.
One lot that were regularly $3 now priced $1.75.
Children's Gingham Dresses in various sizes and styles, kinds that were 75c, $1 and $1.25, will be sold at 39c for a whole dress.

Two Big Bargains in Muslin Underwear

We find a larger stock of several numbers than we care to carry over winter, so give you a price benefit unusual.

Night Gowns thatsold regularly at $1.25 and $1.50 to go at 75c each.
Drawers that sold regularly at $1,and $1.25 to go at 69c.

Schreyer's Store Co.
MILTON, PENNA.

College Locals

Prof. Ballentine is the proud father of a little girl, Eleanor.

Don't forget the football game with Lebanon Valley on Saturday.

Clay McCormick is here as the guest of his S. A. E. brothers and friends in town.

S. Gardner Duncan, ex-'08, has gone to Princeton, where he will enter the Sophomore class.

Jack Gardner, '06, came to see the opening of school. He has returned to his home at Factoryville.

"Gov." Hastings, of State College, spent a few days last week with the local chapter of Phi Gamma Delta.

Schoch, '06, and Bliss, '06, Phi Kappa Psi men, were in town. The latter stopped over on his way to Cornell.

Hainer, Bittenbender, and Bostwick, members of '05 class and of Kappa Sigma fraternity, were here for the opening of school.

Delta Theta Upsilon is entertaining the following brothers: Ausherman, '05; Ranck, ex-'05; Hassrick, '06; and Banzhaf, ex-'07.

"Joe" Macro, '06, stopped over about a week while enroute to Columbia University, where he will attend the Law School.

Joseph Stanton, ex-'04, is visiting his sisters Mrs. C. A. Gundy and Miss Mary Stanton at their home on South Third street.

The college buildings on the hill are occupied exclusively by college men this year, all "preps." being required to live at the Academy.

Athol Wise, '06, has returned to Philadelphia after a few days with his brothers in S. A. E. Mr. Wise is agent for a large bond company and has territory covering northern New Jersey.

"Pete" Burrell, the proprietor of the Cameron House and a man well known to the more recent alumni and the students died at his hotel on Sunday, Sept. 2, of Bright's Disease.

Tom. Wood, '05, who is attending the Pittsburg Law School, and Howell, '06, who is employed as a civil engineer in Pittsburg, spent several days last week with Phi Gamma Delta brothers.

"Happy" Cooper, '05, has been visiting friends in town and on the hill. He assisted Coach Hoskins for several days with the new football squad. Today he left to assume his new position as physical director and athletic coach at the Millersville Normal School.

Seminary Notes

Miss Mary Lee, Institute '06, is the guest of her Beta Delta sisters.

Miss Nellie Johnson, '05, is visiting her sister Mabel Johnson, '10.

Miss Edith Phillips, of Milton, called upon Miss Jean Hapwood on Friday evening.

Miss Nell Goddard, of Atlanta, Ga., visited Miss Edith Corlies on Wednesday last.

Rev. Thomas H. Chapman, of Pittsburg, was a Seminary guest at the opening of the term.

Mrs. Wm. C. Mulford, of Bridgeton, N. J., formerly Miss Alice Probasco, '94, spent several days at the Seminary last week.

Miss Lettie Maxwell, of Pottstown, Pa., who is the guest of Miss Mary Halfpenny, was greeting Seminary friends during the past week.

Mrs. F. A. Lane, of Lanes Mills, Pa., Mrs. Arthus Adams, of Trenton, N. J., Miss Harriett Carrier, of Brookville, Pa., Mrs. P. N. MacNeil, of Shamokin, Pa., and Mrs. E. L. Pierson, of Clifton Forge, Va., were visitors during the week.

YOU GET
Huyler's Candies
AT
Baker's Pharmacy,

You can get comfortable fits in the prettiest up-to-date styles and best makes of Shoes at bottom prices at
KNAUER'S
SHOE STORE,
MILTON, PENNA.

MRS HUTHS'
For Fine **Confectionery,** Home-Made **CANDY,**
Oysters and Ice Cream.
Lunch at all hours

GEO. STEIN & BRO.,
Fresh Meats,
Orders Cordially Solicited.
226 Market Street - - - Lewisburg, Pa

J. W. SHEETS,
Dealer in
CHOICE GROCERIES.
Special Rates to Clubs.
Market Street, Lewisburg, pa.

C. WILLARD OLDT,
..General Store,
Best place for students to make their purchases.

A. C. Follmer,
For Groceries, Candies, etc.
Opp the Post Office.

HOWER & SON
Furniture and Picture Framing.

You can Find Gold Watches and Chains,
At the Central Jewelry Store of
A. E. BOWER,
213 Market Street, LEWISBURG, PA

Caps and Gowns
The best workmanship and material at the lowest prices.
Silk Faculty Gowns and Hoods.
COX SONS & VINING,
262 Fourth Ave., New York City.

Peerless Steam Laundry.
We solicit your laundry because, being situated in Lewisburg, there is no danger of delay or loss through transportation. Patronize those who patronize the student publications and games. Special work done in 24 hours. Domestic finish, a specialty. Our work stands on its merits.
O. P. MILLER, Prop.
Boyer, '08 and Woodward, '09, Agt.

ARE YOU A LIVE ONE
looking for at least $50 weekly during your summer vacation?
We deal with merchants who expect our representatives to call on a business proposition merchants are interested in.
We open up the territory weeks ahead for you.
This is no book, stock or insurance graft. If you want money we offer the opportunity of your life time.
Address Mass. Corporation,
407 and 408 Merchant Bank Bldg.,
New Bedford, Mass.

FOR **HOSIERY,**

Joseph Musser & Sons,
Manufacturers,
5th St. near Market, - Lewisburg.

DR. HEISER,
Drugs and **Photographic Supplies.**

West End Restaurant
J. M. STUCK Proprietor.

BENDER, Cut flowers a specialty. Floral designs of all kinds.
Market Street and Reading R. R. Lewisburg Pennsylvania
The Florist.

Marsh's Spring Shoe Stock
For **1906** is the finest ever shown in town

E. A. CLARK,
Cigars and Tobacco
also Carpet Cleaning and Renovating.
Cor. Fifth and Market Street.

"Hopeful Hope."
Stop, Stop, Stop,
That wretched song of the shirt,
Wash, Wash, Wash,
If you want to get rid of the dirt.
Do, Do, Do,
Up collars and cuffs and vest,
And when all you have tried,
You are sure to decide
That the Montour Steam Laundry is the best.
P. C. SHADE, Agent.

A LOT OF
FOUNTAIN PENS
are on sale at the College Book Store room at half price.
Freshman Class Stationery with class Monogram reduced in price at the College Book Store and Town Book Store.

Milton's Leading Shoe Store
MARSH'S
Headquarters for Fine Shoes

S. Dreifusss & Bros.,
Leading Clothiers,
MILTON, - PA.

A Cooling and Healing Lotion for the relief of Red and Inflamed Eye Lids, Eye Strain, Burning Sensation and Tired Feeling from reading.

Particully useful for Students, Professional men and men who are employed around fire or in a hot climate.

Indispensable for Automobilists and Athletes.
MANUFACTURED BY THE
Sassafras Eye Lotion Com pany,
MAUCH CHUNK, PENNA.

Bucknell Jewelery and Seals
H. J. Nogel and Bro.,
Jewelers and Engravers, Lewisburg, Pa.
H. J. NOGEL, Eye Specialist.
Eyes Examined Free.

ORIGINAL, STAPLE, PROGRESSIVE
We entered the University and made friends with the faculty and students in the beginning of Bucknell's larger expansion. Wherever the alumni has gone, carrying the fame of Bucknell thither has gone the fame of the Danville Laundry. As with the school so with the Laundry, we have gained the publics confidence by giving the best.
W. D. HINMAN, Agent. W. S. KASE, Prop.

GEORGE IRVIN
Baker House Livery
and Sales Stables.
Rear of Baker House Telephone Connections. Geo. Irvin, Prop.

MCVEY
Dealer In
COLLEGE TEXT BOOKS
of every description, new and second hand has removed to his new building
1229 ARCH STREET
Five Doors East Thirteenth, North Side
And extends a cordial invitation to his many patrons to visit the new store.

Bucknell University.

JOHN HOWARD HARRIS, PRESIDENT.

Bucknell College,
Courses leading to degrees in Arts, Philosophy, Science, Civil Engineering, Electrical Engineering Chemistry, Biology and Jurisprudence; separate Laboratories, Gymnasium, Observatory and Library buildings; modern facilities.

Bucknell Academy
A preparatory school for young men and boys. Fits for college and the best technical schools.

Bucknell College For Women
Comprises College, Institute, Music and Art courses Separate campus and buildings.

Bucknell School of Music.
For both sexes. Offers graduating courses in music; courses in piano, pipe-organ, violin, harmony, etc., leading to diploma. The school is under the direction of a French artist, assisted by a corps of excellent teachers.

For Catalogue and other information, address,
WILLIAM C. GRETZINGER,
Registrar.
Lewisburg, Penna.

Wear Made-to-Measure Clothing and be Thoroughly Satisfied

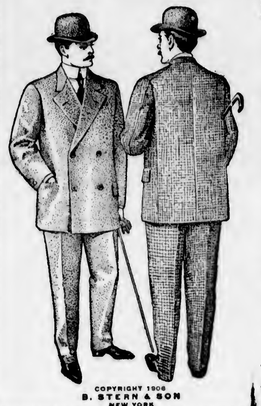

COPYRIGHT 1906 B. STERN & SON NEW YORK

in mixed cheviots, cassimeres and tweeds. The fabrics for Suits, Top Coats and Trousers are the latest productions of leading foreign and domestic mills—fine in quality and distinguished in character. Among them we call special attention to new effects in gray worsteds and distinctive patterns. It will give us pleasure to show you our complete assortment, and if you place an order, we can assure you of garments made to your individual measure—precisely as you want them—that equal in all respects the creations of custom tailors, and at half the cost.

J. F. Prowant,
Men's Furnisher,
Lewisburg, Pa.

The Medico-Chirurgical College of Philadelphia
DEPARTMENT OF DENTISTRY

This Fall for this Department Have Not Been Raised for the Session of 1905-06.

As a distinct part of the Medico-Chirurgical College, the Department of Dentistry offers superior advantages to its students. The clinics of the college present wide opportunities for the practical and surgery, as well as supplying abundance of material for practical work in the Dental Infirmary; the privileges of the students of the Medical Department of the College are accorded to the Dental students. A complete system of quizzing conducted by the professors free of charge, obviating the expense of private quizzing and preparing the students for examination. Illustrated catalogue describing courses in full, and containing all information as to fees, etc., sent on request to

ROBERT H. NONES, D. D. S., Dean, 17th and Cherry Sts., Phila., Pa.

Everything in Athletic Goods
AT
H. F. DONEHOWER'S
Agent for A. G. Spaulding & Bro.
Athletic Outfit for the University.

Harry Stahl.
OUR GROCERIES ARE ALWAYS FRESH

HOFFMAN'S
Drug Store
Tooth Brushes.
Perfumes, Soaps.
Toilet Articles, Etc.
GO TO WARD
For Your Razor Sharpened
232 Market Street.

CRESWELL AN ARROW
CLUPECO SHRUNK—QUARTER SIZES
15 CENTS EACH; 2 FOR 25 CENTS
Cluett, Peabody & Co., Makers of Cluett and Monarch Shirts

INSURANCE
Accident, Health and Fire,
L. T. BUTLER.
North 3rd Street, Lewisburg, Pa.

ATTOPNEYS

WILLIAM R. FOLLMER,
Attorney-at-Law,
NOTARY PUBLIC. Lewisburg, Pa.

Law Offices of
ANDREW ALBRIGHT LEISER,
ANDREW ALBRIGHT LEISER, Jr.
Lewisburgh, Penna.

FREDERIC E. BOWER,
Attorney-at-Law,
Lewisburg, Pa.

CLOYD STEININGER,
Attorney-at-Law,
Lewisburg, Pa.

ALBERT W. JOHNSON,
Attorney-at-Law,
LEWISBURG, PA

The **Student's Pen**
now sold by us is equipped with Clip-Cap for men and Chatelaine attachment for women, both of which afford protection against loss, and yet are easily detached for use. Our Ideal flows steadily, never floods or blots, is easily filled and cleaned.
Waterman's Ideal Fountain Pen
FOR SALE BY DEALERS
L. E. Waterman Co.
173 Broadway, New York
CHICAGO BOSTON SAN FRANCISCO MONTREAL

DENTISTS.

DR. W. R. ROLAND,
Surgeon Dentist.
Opera House Block, Lewisburg, Pa.
OFFICE HOURS { 8 to 12 A. M. 1 to 5 P. M. 6 to 8 P. M.

DR. A. B. VASTINE,
DENTIST.
Successor to Dr. J. B. Zellers.
Office Hours { 8 to 12.30 a. m. 1.30 to 5.30 p. m. Evenings by appointm't
35 So. 3rd St., Lewisburg, Pa.

Alumni News

It is the intention of the present staff to maintain the alumni department regularly this year. Weekly insertions of alumni news will be made. To this end the alumni are requested to send in items of interest that they may help the board in its endeavor.

Announcement has been made of the birth, on Sept. 5th, of Alice Florence Mount, daughter of Dr. M. F. Mount, ex-'91, who is located at Hot Springs, Ark.

Parson Hanna Pitt, the nine month old son of Mr. and Mrs. David Pitt, of Cuba, N. Y., died recently of an attack of colitis. Both parents are known among Bucknell people, as Mr. Pitt is ex-'02, and Mrs. Pitt, formerly Miss Maude Hanna, was a member of the '97 class and for some time taught in the Seminary.

Fell Dead After Sermon.

"Though far from being well and strong, Dr. Owen James, pastor of the First Baptist church, will undertake to occupy his pulpit tomorrow morning and evening," was the announcemet in the Johnstown papers Saturday, Sept. 9.

Dr. James, who has filled some of the most important charges in the state, undertook to carry out the program of service. Those who attended worship Sunday morning saw that their minister was far from well, but say they never heard a more fervent prayer or a more powerful sermon. A few minutes after leaving his church Dr. James was seen to reel on the sidewalk and fall. He was taken into a nearby house, but was dead before a physician could reach his side. Heart disease was the cause.

Dr. James was about sixty years of age, and has been a minister for thirty-five years. He graduated from Bucknell in '76 and later from Crozer. He was high in the councils of the church, and was usually a ministerial delegate to the large state and national gatherings of the Baptists.

Concerning Season Tickets.

The finance committee of the Athletic Association is offering season tickets this year again at the low rate of $5.00. These tickets admit the holder to all games played during the year in Lewisburg. The holder of a ticket saves quite a sum during the course of a season. It is urged upon not only the new men, but the old ones too, that they lose no time in securing season tickets and thus availing themselves of the opportunity of saving money. The success of the season ticket plan was demonstrated last year. In order to put the finances of the association on a good basis this year it will be necessary to sell 350 tickets. Purchase your ticket now.

Football Officials from Bucknell.

At a recent meeting of the Middle Atlantic football official committee of the Inter-collegiate Athletic Association of the United States, the following Bucknell men were selected and placed on the accredited list of football officials:

E. W. Cober, G. W. Cocklll, J. B. Cressinger, Christopher Matthewson, H. E. McCormick, H. F. Smith, P. G. Smith, C. M. Teufel, B. F. Thomas, C. A. Weymouth, W. S. Wilson, J. M. Wolfe, C. Dale Wolfe.

A request will be made this week to have several more Bucknell men placed on the list.

Bucknell will select the officials for all her footbal games from the general list and has asked the committee to appoint the officials for the following games:

Cornell, Princeton, Annapolis, and West Point, specifying that the persons chosen shall be men who are not now or ever have been identified with either of the competing institutions.

AUTUMN BUYING BROADENS

Lace, Net and Ruffled Curtains

A special sale of odds and ends, where we only have one pair of a kind, and if you have use for only one pair this will be a great money-saving opportunity to you.

The following quotations are a few of the lot that will be on sale at these prices:

One pair of fine Arabian at $1.98 was $5.
One pair of Ivorybrussels net at $2.98 was $8.50.
One pair of ivory cable net at $1.98 was $5.
One pair of white brussels net at $1.98 was $4.50, and so on throughout the entire lot, some slightly soiled, others mussed, while many of them nice and clean.

A Sale of Ribbons

Roman stripes from 39c reduced to 25c. Persians from 25c reduced to 10 and 15c. Rainbow styles from 25c reduced to 15c.

Narrow Persian effects at 5c up to 39c a yard.

Plain Ribbons, all colors; in taffeta, satin taffeta, Louisines, etc., from a No. 1, at 3c to a 7-inch ribbon at 85c a yd.

Narrow wash ribbons from 4 to 12c a yd. A big line of wide taffeta ribbon, suitable for hair ribbon, in extra wide styles, in light blue, pink, cardinal and black.

Fancy ribbons at 25, 39, 50, 65 to 75c.

A complete line of ruchings in ping, light blue, lavendar, black, white and gray. Also hemstitched and tucked swiss bands for collars and cuffs from 25c to $1 a yd. Cap ruching at 15 and 25c.

Ladies' Neck Beads

In the new shades of amber, green, old rose, cardinal, white, black, jet, light blue pearl gold, and Alice blue at 25, 35, 50, 75c, $1 to $2.50a a string.

Indian beads from 50c to $1 a string.

New Braid Trimming, For and Winter Costumes

The newest trimming braids are displayed this week in all their beauty. A very attractive line to match all the new fabrics for a dressy dress as well as the tailored gown.

New pull braids in black and white and plain black, white and colors, also Fancy Persian and check effects, from 10c to 5c. 2

Fancy velvvet band trimming in black and white and colors, at 35 and 50c. Fancy velvet appliques at 50c.

Persian appliques, in Dresden designs, at $1.25.

Persian bands, from ¼ inech to 2 inches wide, at 12½c to $2.95.

Seidel & Spangler,
Broadway & Elm Sts., Milton, Pa.
"Photographs of Quality"
—AT—
The Lindig Studios.
Private Dressing Rooms, Waiting Rooms, Toilet Rooms, Refurnished and all the latest mechanical equipment.
Lately Remodled. ELLEN H. SHIELDS, Photographer.
MISS BROWN, Assistant.

CORNELL UNIVERSITY MEDICAL COLLEGE
NEW YORK CITY.

The course covering four years begins during the last week in Sept. and continues until June. A preliminary training in natural science is of great advantage. All classes are divided into small sections for recitations, laboratory and clinical bedside instructions. Students admitted to advance standing after passing the requisite examinations. The successful completion of the first year in any College or University recognized by the Regents of the State of New York as maintaining a satisfactory standard is sufficient to satisfy the requirements for admission which lately have been raised. The annual announcement giving full particulars will be mailed on application.

WM. M. POLK, M. D., LL. D., Dean,
Cornell Univ. Medical College, 27th and 28th sts., and First Ave, New York.

Have Your Clothes Made at H. R. Miller's
Where you will receive fair treatment. We make our own garments and sell high class Tailoring at popular prices.
H. R. MILLER,
Lewisburg, Pa

SPRING SUITS
Are you in need of a Guaranteed Fitting Suit for Sping, if so before buying, I should like you to lookover my line of Spring and Summer Samples.
H. H. DIFENDERFER
Successor to Geo. H. Fisher Men's Outfitter.

THE MEDICO-CHIRURGICIAL COLLEGE OF PHILADELPHIA.
DEPARTMENT OF MEDICINE

Has a carefully graded course of four sessions of eight months each. Noteworthy features are Free Quizzes; Limited Ward Classes; Clinical Conferences, Modified Seminar Methods, and thoroughly Practical Instruction. Particular attention to laboratory work and ward classes and bedside teaching. Clinical facilities unexcelled.

The clinical amphitheatre is the largest and finest in the world, the hospital is newly reconstructed and thoroughly modern in every respect, and the new laboratories are specially planned and equipped for individual work by the students.

The college has also Department of Dentistry and a Department of Pharmacy. For announcement or further information apply to

SENECA EGBERT, M. D., Dean of the Department of Medicine.

The Leading Hotel
THE PARK HOTEL
Williamsport, Pa.
Rates $2.50 and up per day.
New Cafe and Lunch Rooms attached.
D. Kavanaugh, Mgr.

M. L. SANDEL.
Baggage called for and delivered promptly. Drop a postal or telephone toU. S. Express office.

The Orange and Blue.

BUCKNELL UNIVERSITY.

VOL. XI. LEWISBURG, PA., MONDAY, OCTOBER 1, 1906 No. 2

SUCCESSFUL MASS-MEETING

Large and Enthusiastic Turnout on Friday Night.

The proper kind of spirit seems to be reviving at Bucknell, judging from the enthusiasm manifested by the several hundred men who met at Commencement Hall Friday night. At nine o'clock Gordon Evans and his famous band began the rounding up of recruits, and by half-past nine almost the entire student body had fallen into line, and were assembled in the Hall. Evans presided, as only Evans can, introducing the speakers and conducting the band.

Manager Fassett made a ringing speech, eulogizing Coach Hoskins and the team, and predicting a successful season. Hall, Snyder, Higbee, and Thompson spoke, asking for hearty financial support for athletics and particularly urging the necessity for a large sale of season tickets. Snavely, O'Brien, Shade, Wagner, Weingardner, Bill and Dave Hawk, Clark, Croop, Edmunds, Baldwin, Sayre and and Hayes, of the squad, also responded to calls for speeches. Capt. Griminger of the baseball team, ended the speech-making with one of his characteristic speeches that always hit the mark.

A parade was then proposed and by a rising vote decided upon. With the band in the lead a long procession was formed which made the usual rounds, ending up with a "Bucknell-el-el!" in front of West College.

It was a great meeting and a good parade, and if it is any indication of what is to come, our team is surely to be a winning one this year.

Football Schedule.

Within the last few days the football schedule was made public. The line-up this fall is an exceedingly stiff one, and it will require the hardest kind of work on the part of the Bucknell men to make a good showing.

Several new teams appear among Bucknell's opponents. Only three games are scheduled for Lewisburg, but arrangements will be made later on for two more.

Sept. 29—Mansfield Normal, at Lewisburg.
Oct. 6.—Open.
Oct. 13—Cornell, at Ithaca.
Oct. 20—Princeton, at Princeton.
Oct. 27—Navy, at Annapolis.
Nov. 3—Univ. of Virginia, at Richmond.
Nov. 10—Virginia Polytechnic Institute, at Norfolk.
Nov. 10—Sophomore vs. Freshman, at Lewisburg.
Nov. 17—Army, at West Point.
Nov. 24—Baltimore Medical, at Lewisburg.
Nov. 29—Open.

Union County Fair.

During the past week the sessions of the Union County Fair, which were held at Brook Park, were largely attended by the boys. Numbers of them went out daily to see the horses beat the turf. A few took in the show, and all ate peanuts and popcorn. Thursday afternoon the Academy shut down operations that students might take in the sights of the fair and drive away incipient attacks of home-sickness.

—Subscribe for the Orange and Blue —$1.00 per year in advance.

The College Bible Class.

At the College Bible class on Sunday, President Harris' subject was The Higher Criticism and Genesis. Recent books on the subject are Kent's Beginning of the Hebrew History, 1904; Driver's Commentary on Genesis, 1904, Orr's Problem of the Old Testament, 1905; Briggs' Higher Criticism of the Hexateuch, 1897. The Higher Criticism pursues three lines of inquiry; first, the literary form, finding in the Hexateuch historical narratives, many ancient poems and several codes of law; second, its authenticity, finding Mosaic originals with many additions and comments; and third, its credibility, showing that we have four parallel narratives, illustrating and supporting each other. Next Sunday will be considered the nature of the first chapter on Genesis.

At the Way of Life Meeting, Sunday afternoon, after a service of song, lead by Paul G. Stolz, a solo by Miss Emma Gearhart and Prayer by Professor Perrine, President Harris addressed the meeting on "Faithfulness in Fiduciary Relations," giving ten rules observed by careful business men in such relations. He closed by reading from the Code of Hammurabi, showing the principles of business four thousand years ago to have been substantially the same as now.

Next Sunday Hon. A. W. Johnson will address the Way of Life Meeting.

Bucknell Trustee Dead.

Much regret was occasioned by the death during the past summer of Hon. Wm. B. Hanna, D. C. L., one of the Board of Trustees of the University. By his death a vacancy, hard to fill, was created in the board.

Judge Hanna was born in Philadelphia, Nov. 23, 1835. He graduated from the Central High School and afterwards entered the Law, studying in his father's office. He was given the honorary degree D. C. L. by Bucknell University in 1885.

He served as District Attorney of Philadelphia for many years, and also in the City Councils, and was a member of the convention which drew up the present Constitution of Pennsylvania. In 1874 he was elected one of the judges of the Orphan's Court of Philadelphia, being unanimously re-elected for three successive terms.

As a Trustee of Bucknell University, Hahnemann Medical College, and other institutions, he filled a long and useful life, and his demise is sincerely and universally regretted.

East College Under Way.

Active work was resumed last week on East College, the basement excavation being now completed and the concreting started. The work is being done under the personal supervision of Prof. Burpee, who expects to complete the foundation walls to the first floor before winter sets in. Work will be resumed in the spring, and the building completed in ample time for occupancy next fall.

New Football Captain Elected.

Girton Lenhart, '08, was unanimously elected captain of the football team on Monday night last, at a meeting called for that purpose. Lenhart succeeds Frank, who was chosen for the position last year, but who has dropped out of college this year to accept an engineering position.

BUCKNELL'S FIRST VICTORY

Mansfield Normal Defeated in the Second Half.

Bucknell opened the football season of 1906 by defeating Mansfield Normal by the small score of 5-0. Mansfield has always done fairly well against the Orange and Blue in the early part of the season, and this year's game was no exception. Possibly the new rules and the putting of them into practice had much to do with Bucknell's small score this year. At any rate the new plays tried by the Varsity did not work the havoc against their opponents that was anticipated. A lack of team-work and slowness in getting these plays off might partially account for their ineffectiveness. On the other hand, Mansfield worked the old style of play and formations quite successfully. Only when they were in close proximity to the goal were they thrown back for losses.

Bucknell, as in former years, appeared weak in carrying the ball around the ends. Some good gains were made through visitors' line but most success came from punting.

The game opened by Lenhart kicking over the goal line, Furman returning the ball 20 yards. A play around left end lost 2 yards and Mansfield punted. 1 yard was made around left end McNinch made 5 yards around right end, Bucknell losing the ball on the next play through the line. Mansfield failed on a line plunge, but Lally got around right end for a 20 yard run, being downed by McNinch. A play through left guard failed and Mansfield was penalized 15 yards. Cloos kicked to Bucknell's 15-yard line. Clarke's kick was blocked, the ball going back of the goal line and the visitors getting the ball on the 19-yard line. Furman made 4 yards through center and Lally the same number around right end. Mansfield losing the ball on the next play through the line. McNinch made 10 yards through left tackle, but Mansfield got the ball on the 20-yard line on a fumble. A series of end runs and gains through the line by the visitors and a penalty of 5 yards on Bucknell placed the ball on the 4-yard line. Lally gained 3 yards around left end, but Mansfield was unable to put the ball over. Lenhart punted 25 yards. Lally made 3 yards around left end and 8 yards more a moment later. On a quarterback kick Mansfield lost 8 yards and Lenhart punted 45 yards, Bucknell getting the ball on a fumble. Two yards were lost around Mansfield's right, when time was called. Score, 0-0.

In the second half Mansfield kicked to Lenhart who fumbled. The visitors were unable to gain through the line, and Bucknell got the ball on a quarterback kick. Clark punted, and Mansfield, losing 5 yards on a fumble, kicked. Clark returned the ball 30 yards and Croop made 12 yards around left end. On a forward pass Mansfield got the ball, but being unable to gain through the line, Cloos kicked and McNinch returned the ball 25 yards. Wagner got the ball on a forward pass and made 12 yards, a play through center yielded 4 yards and Weingardner then scored on a forward pass. On the kick-off Lenhart failed to signal, thus forfeiting the right to try for goal. Score, 5-0.

On the kick-off Lenhart returned the ball 25 yards. 1 yard was gained around right end and Clark punted. In a series of end runs Mansfield gained 24 yards, but lost the ball on a quarterback kick. Clarke kicked. Mansfield failed on a line plunge, but gained 2 yards around right end. Time was called. Score, Bucknell 5, Mansfield 0.

The line-up:

Bucknell.	Positions.	Mansfield.
Weingardner.	left end	Garrison
Baldwin	left tackle	Reddington
Snavely	left guard	Fulneckly
O'Brien	center	Jerols
Shade	right guard	Poxton
W. Hawk.		
Lenhart, cap.	right tackle	Fisher
Hayes	right end	Fenton
Wagner.		
McNinch	left half-back	Lally
Croop	quarter-back	Van Norman
D. Hawk	right half-back	Cloos
Hayes		
Clark	full-back	Cloos

Referee, Paul Smith, Bucknell. Umpire, Prof. Thomas. Head linesman, Hoskins. Asst. linesmen, Dempsey, Mansfield; W. Hawk and Pierson, Bucknell. Timekeepers, Fassett, Bucknell, and Gsae, Mansfield. Time of halves, 20 and 15 minutes.

Memorial Bridge Report.

Below is presented the report of the memorial bridge committee of the class of 1906. The report was audited by proper authorities and gives appearance of most excellent work on the part of the committee. A similar report from the class play committee is expected in the near future.

RECEIPTS.

From Class of 1906	$395.00
From former members	29.00
From Class Play	100.00
Total receipts	$524.00

EXPENDITURES.

Labor	$378.25
Materials and hauling	141.11
Incidentals	3.20
Souvenir programs	1.44
Total expenditures	$524.00

Sophomore Procs Posted

On Friday evening, Sept. 21st, the Sophomores stole a march on their Freshmen foes and by dint of careful planning, vigilant guarding and energetic hustling, succeeded in thoroughly placarding the vicinity with their green colored proclamations. The procs were well gotten up and showed none of the vulgarity often found in such literature. The Freshmen are giving no intimation of their plans regarding their return proclamations, but it is likely that they will make the attempt to post them soon, as the time limit set is not far distant. Squads of Sophomores are patrolling the streets nightly, and it will be a hard matter for the Freshmen to escape their close lookout.

Republican Spellbinders in Town.

A large number of the students went down to the opera house Tuesday evening to hear the speeches of the Republican candidates for State offices this fall. Both favorable and unfavorable criticisms were heard, depending largely upon the political faith of the critic.

Kappa Sigma Dance.

The Kappa Sigma fraternity gave an informal dance in the Armory Thursday evening. Eighteen couples were present and spent a very enjoyable evening. The Imperial Orchestra furnished the music.

CO-OPERATIVE SITUATION

Store Will Not to be Started at Bucknell This Year.

It will be remembered that a large number of students became financially interested last year in a co-operative store, such as is found in many of the colleges. A. Woodruff Stephens, '96, was the promoter of the plan and worked up considerable interest in the matter. During the spring and summer it was rather lost sight of, but on the return of the students this fall interest renewed and there has been much wonder and speculation as to how matters are progressing.

It appears, from a talk with Mr. Stephens, that no immediate steps will be taken to get the project under way. He avers, however, that it is only a question of time until the installation of such a store is brought about.

For the benefit of those who have subscribed to the project and feel unwilling to continue their holdings of stock, Mr. Stephens states that any student holding certificates may receive their fully alue by presenting their claims to him. He may be found at his home opposite the Armory any Saturday and will gladly receive any student who desires to see him concerning the matter.

Bucknell Man No Candidate.

The New York Sun of Sept. 10th has the following to say concerning David J. Hill, a graduate and former president of Bucknell.

David J. Hill, United States Minister at The Hague, was a passenger on the steamship Nieuw Amsterdam, which arrived here yesterday afternoon. Mr. Hill was surprised when asked if he had permitted the use of his name as a candidate of New York on the Republican ticket.

"It is the first I have heard of it," said he, "I have not the slightest idea how the statement could have been made.

A despatch from London to the effect that he was willing to run was shown to him.

"Why," said he, "I have not been in London. I have been at The Hague and not in America for the last two years.I would not be here now only I have been called to a meeting of the board to act on the expatriation of American citizens."

Mr. Hill declared that he had never been active in politics. He was president of the University of Rochester when President McKinley made him Assistant Secretary of State under Mr. Hay. Then he was sent as Minister to Switzerland and a year ago was transferred to The Hague.

His family, who were with him, went to their home in Rochester and Mr. Hill went to Washington to report to the State Department.

Testimony Meeting at Y. M. C. A.

The first regular meeting of the Y. M. C. A. was held in West College on Thursday evening. The meeting was largely attended, especially by the new men who took the opportunity presented them of testifying their stand in relation to Christianity. President Havard Griffith had charge of the service. It was announced that Charles Harvey, '00, of Tientsin, China, the Christian representative there from Bucknell, will soon spend a few days here.

The Orange and Blue
Lewisburg, Pa.

Published Once a Week During the College Year by Students of Bucknell University

Subscription $1.00 per Year.

Printed at the Journal Office, Lewisburg, Pa.

Monday, Oct. 1, 1906.

EDITOR-IN-CHIEF.
WILSON W. STAYER, '07

ASSOCIATES.
WILLIAM W. RAKER, '07.
CHARLES F. POTTER, '07.
HARRY G. SNAVELY, '07.
H. LEROY HALL '07.
PERCY C. ANDREWS, '07.
MARY G. STANTON, '07
ANNA GALBRAITH, '07.
VICTOR B. LUCHSINGER, '08.
HORACE B. KING, '08.
WALTER H. BERTIN, '08.

MANAGER
ELKANAH B. HULLEY
Assistants
JENNIE H OPWOOD.
O. G. LANGFORD.

Editorial

There is occasion for hearty congratulation over the large attendance at the mass meeting held on Friday evening, as well as over the abundant enthusiasm manifested by the students assembled. College spirit and college pride have not been what they should be at Bucknell, and it is encouraging to see new interest and new feeling developing.

We have something to be proud of in Bucknell. As a college it stands in the very foremost rank of the minor colleges of the country. Since its incorporation in 1846, it has been steadily, resolutely forging ahead, and today it is the complete fulfilment of the best type of the earnest, progressive, up-to-date college. Its buildings and equipment are being increased and improved. Its courses of study are year by year broadening and strengthening. Its President and Faculty are men who are leaders in their respective fields. Its graduates are found at the very top in their professions, wherever we may look.

But we have reason to be proud of our standing in the athletic world, as well. True, our football record last year, was, on the whole, a losing one. But for a team on which six men were entirely new, and for games played against some of the strongest teams of the country, our record was one of which we have no reason to be ashamed. Our basket-ball team was all that could be asked. Out of twelve games played we won ten, with a total of three hundred and forty odd points to our opponents' one hundred and seventy. In baseball we won a good majority of the games played, and achieved such a signal success as a victory over Cornell's famous nine, with a score of seven to two. In the track athletics and with our tennis we have records that show up with the best.

Why, then, should we not be proud of Bucknell? Why should we not be enthusiastic? Our athletic record is a good one. Our standing in the collegiate world is unsurpassed. Our Alumni have made and are making their mark in the world. We are growing in numbers and reputation and power. Why not prove our loyalty to the institution that gives us that most precious of our birth-rights, an education? Why not support our college interests and activities? Why not attend the games and other events? Why not participate in the mass-meetings? Why not join in the parades? Why not give our presence and our voice and our means for the bettering and strengthening and upbuilding of our Alma Mater? Are we ashamed of her? No! Are we proud of her? Yes! Are we loyal to her? Yes! Then let us prove it.

The prospects are good. Although the outcome of Saturday's game was not so successful as was anticipated, confidence in the Varsity's strength and ability is by no means lessened. The first game is not a fair test for determining the team's qualities. It is largely an experiment in which new men are tried out and new plays and formations worked. When the team has become settled and the mode of play has passed the experimental stage, we may look for the splendid results of former years. The old men are fast rounding into shape, while the work of the new men, Snavely, Wagner, Clark, and Croop is thoroughly good. In fact, weight, speed and experience considered, no team starts out this year with brighter prospects. Here's to success for them! Here, too, is to getting down on the field to watch thme in their practice and to show them that we have confidence in their ability to do Bucknell honor.

State vs. Indians.

The leading football game to be played in this vicinity this year will be the game at Williamsport on Oct. 6th, between State College and the Indians. State's team this year is an unusually good one, while the Indians' reputation for fast playing gives much interest to the question as to how the new rules will affect results with them. State expects to send almost her entire student body to root, while Williamsport's younger generation will do as much for the Red Men.

The game will be called at 2.30, on the Seminary Field. All railroads are selling single fare tickets and an enormous crowd is expected.

Prof. Martin at Association.

Prof. Wm. E. Martin attended the meeting of the Northumberland Baptist Association at Bloomsburg last week. He presented the report of the Missionary Committee, of which he has been secretary for many years. A large number of Bucknell alumni were present at the meeting.

ANNOUNCEMENTS.

It is proposed to insert in this column in each issue coming meetings of classes, the Athletic Association, and the various clubs of the college Any such notice will be gladly given space.

The Williamsport-Bucknell Club will hold a business meeting next Wednesday afternoon at 4.00 o'clock, in Room V. All students living in Williamsport or its vicinity are eligible to membership, and are cordially invited to attend.

The Ministerial Association will hold its first regular meeting of the term next Thursday afternoon at 4.00 o'clock, in Theta Alpha hall. Professor Martin will address the meeting to which all ministerial students, as well as any other students interested, are cordially invited.

There will be an important meeting of the Football Committee on Monday evening at 7 o'clock.

Son of Dr. Stephens Dead.

Lewis Wilson, the three-year-old son of Mr. and Mrs. LeRoy Stephens, died on Tuesday night from an attack of cholera morbus. He was a bright little lad, and the family has the sympathy of the student body in this further affliction that has befallen it. The funeral and interment took place on Thursday afternoon.

L'Agenda Board Meets.

A preliminary meeting of the L'Agenda Board of '08 was held Saturday morning. The scope of the work was talked over and plans discussed for getting the work under way immediately. It is to be hoped that everyone will do his share and that the publication will be a success.

Freshman Football Manager.

At a meeting of the Freshman class on Thursday afternoon E. D. Sheetz was elected manager and Roscoe Walters captain pro tem, pending the regular election by the class team.

Your Wants

in the Clothing and Furnishing line is a matter of care and judgement.

When you buy a Spring or Summer Suit you naturally desire a large assortment from which to choose, then why not come to Williamsport for your Clothing this year, surely you will spend $15 or over and with this amount we pay your car fare.

Our goods are plainly marked, and are sold strictly at one price so that all you need do is to pay your bill, show your return ticket to Lewisburg and receive payment for same in full.

Our Clothing for the young men is at the top notch of style.

T. S. Morgan Sons,
The new Clothiers,
Third and Court Street,
Williamsport, Penna.

W. H. KALER,
The Barber,
Third St., Lewisburg, Pa.
Students' Work a Specialty

—THE—
Union National Bank
.. OF ..
Lewisburg, Penna.

Capital Stock - - - - - - - - - $100,000.00
Surplus and Undivided Profits - - - $129,000.00
Loans and Discounts - - - - - - $500,000.00
Deposits - - - - - - - - - - $430,000.00

The Union National Bank of Lewisburg,
Solicits the accounts of Banks, Bankers, Corporations, Firms and Individuals and will promptly and carefully attend to all business connected wit Banking entrusted to it.
Collections made on liberal terms.
The interests of the patrons will receive personal attention.
JOHN K. KREMER, Cashier.

The Only Barber
IN TOWN
Next to the Reading Station
ANGSTADT,
Market Street.

Freshmen Caps
Bucknell and Fraternity Pennants

H. H. Difenderfer,
Men's Furnisher,
Market St., Lewisburg, Pa.

To Point Out The Reason
Why our Photographs give entire satisfaction is only necessary to point to the work itself. Call at
GINTER & COOK'S
and be convinced. Market St., LEWISBURG, PA.

Cotrell & Leonard, Albany N. Y
Makers of CAPS, GOWNS and HOODS.
to Bucknell, Univ. of Pa., Lafayette, Lehigh Ohio State Univ., Harvard, Yale, Princeton, Cornell, Stanford, Nebraska and all the others. Class contracts a specialty. Bulletin and samples on request. Our Representative, Wm. E. DeMelt.

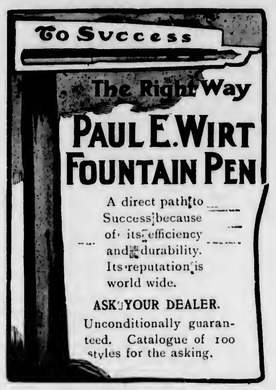

Fall and Winter Wear

Ladies', Misses' and Children's Clothing

TAILORED SUITS,
In neat checks and pretty plaids, semi or tight fitting jackets.
WINTER COATS,
Best and strongest line we have ever shown. The long coat in evidnece may be loose or half fitting, from small checks to large plaids. Most attractive line for girls and young ladies.
FALL WAISTS,
Black and colored silk, figured madras, challies, mohairs, in the season's vogue.

Wool Dress Goods and Silks

The cream of the season in style will be exhibited. Many in exclusive patterns. Quiet stripes and invisible plaids. Broad Cloths and Chiffon Broad Cloth, Checks and Plaid Suitings, in great variety of colorings and range of price.
Plaid Silk Waist Patterns shown for the first time. Selections from hte richest and best in the market—nothing so stylish as these elsewhere in town.

Dress Trimmings and Notion Fancies

On full display an exceptionally extensive and beautiful line of the helps to make the costume attractive. The wide liberal gatherings give such a wide selection only surpassed by city stores.
Braids and Narrow Bands at all prices. New Ribbons in plaids, stripes, and floral dseigns, 5c up to 50c.
Laces in the most up to date patterns, Fancy Collars, Belts and Hand Bags, Dainty Hosiery, Combs, Jewelery, in new designs.

Carpets and Rugs

The opening display of the Fall patterns will greet every visitor to this department. Have now received our Fall stocks complete and are pleased to tell you we cano ffer our Carpets a tpractically no higher price than heretofore—this alone will save you 10 cents a yard.
Savonneries and Axministers, Moquettes and Velvets, Body Brussels and Tapestries, Ingrain and Rag Carpets.
Rugs in all sizes and qualities, Curtains, Shades, Oilcloth and Linoleum

Extra Special Bargains on Underskirts

Beginning Saturday morning the greatest skirt bargain offered this season. Black Mercerized Sateen of extra good quality. Have 12 and 15 in. flounces, some with 4 small ruffles and dust ruffle, others with fancy trimmings and dust ruffles on flounce. While they last at 98c. All sizes.

Schreyer's Store Co.
MILTON, PENNA.

College Locals

G. Norman Wilkinson, '09, has been appointed assistant in Biology.

W. H. Bertin, '08, was initiated into Phi Gamma Delta Saturday evening.

Hoon, '06, came to attend the Kappa Sigma dance on Thursday evening.

Hallman, '09, was initiated into the Demosthenian Society on Friday night.

Paul Smith, '05, an official in Saturday's game, renewed acquaintance with friends.

Griffith, '07, attended the district Y. M. C. A. committee meeting at Milton Thursday.

Brown, ex-'06, visited his old school mates enroute to Crozer Seminary, which he will attend.

Clarence Long, ex-'07, is assistant instructor in engineering at Purdue, taking advanced work there at the same time.

"Jimmy" Griminger, '07, "Mickey" Sheehan, '08, and "Chief" Parsons, '10, all members of the baseball team, returned last week.

Horace Sheppard, '06, spent Thursday and Friday with friends here. He is at present secretary of the Y. M. C. A. at Renovo.

Prof. Elmer E. Wolfe, '83, professor of physics at Marietta, Ohio, is in town visiting his mother, Mrs. S. C. Wolfe, of Third street.

Prof. Wolfe was in New York City attending the meeting of the Football Interpretation Committee, held at the Murray Hill hotel, Friday evening.

Warren Pettebone, ex-'07, visited Marshall Benn during the week, after which he left to take up work in the medical department of the Univ. of Penna.

Miss Nell Johnson, '05 spent several days with friends here last week, and helping her sister, Miss Mabel Johnson, to get comfortably settled into Bucknell life.

Registrar Wm. C. Greizinger has been appointed Quartermaster of the Provisional Regiment from the Third Brigade, which is to attend the dedication of the new State capitol building at Harrisburg on October 4th.

George Cockill, '05, a former athlete of this college, spent several days of last week among old friends here. He left for Mansfield State Normal, where he has been engaged to coach the athletic teams this year.

Several men reported Friday afternoon for the cross-country run. It is hoped that our runners will turn out in goodly number to profit by this valuable training. Come, whether you expect to make the track team or not.

Woman's College Notes.

Miss Minnie Brobst, '09, spent Sunday at her home in Sunbury.

Miss Elsie Reeder, '10, visited her parents at Montoursville over Sunday.

Miss Martha Alyea, ex-'09, is taking her Sophomore work at Smith College.

Miss Adalene Holland is entertaining her mother, Mrs. A. P. Holland, of Dubois.

Miss Ruth Bottorf entertained her sister, Mrs. John Olewine, of Bellefonte, during the past week.

Y. W. C. A. Notes.

At the regular Y. W. C. A. prayer meeting held last Tuesday evening, Miss Gearhart sang Johnson's "Just for To-Day." The meeting to-morrow night will be in charge of Miss Slifer, and Miss Isaacs, the head of the vocal department, will sing a solo.

YOU GET
Huyler's Candies
AT
Baker's Pharmacy,

SNOW'S make for men and the ULTRA Shoes for Ladies are finest and best for style and wear. Get them at
KNAUER'S
SHOE STORE,
MILTON, PENNA.

MRS HUTHS'
For Fine **Confectionery,** Home-Made **CANDY,**
Oysters and Ice Cream.
Lunch at all hours

GEO. STEIN & BRO.,
Fresh Meats,
Orders Cordially Solicited.
226 Market Street - - - Lewisburg, Pa.

J. W. SHEETS,
Dealer in
CHOICE GROCERIES.
Special Rates to Clubs.
Market Street, Lewisburg, pa.

C. WILLARD OLDT,
..General Store,
Best place for students to make their purchases.

A. C. Follmer,
For Groceries, Candies, etc.
Opp the Post Office.

HOWER & SON
Furniture and Picture Framing.

You can Find Gold Watches and Chains,
At the Central Jewelry Store of
A. E. BOWER,
213 Market St. Lewisburg, Pa.

Caps and Gowns
The best workmanship and material at the lowest prices.
Silk Faculty Gowns and Hoods.
COX SONS & VINING,
262 Fourth Ave., New York City.

Peerless Steam Laundry.
We solicit your laundry because, being situated in Lewisburg, there is no danger of delay or loss through transportation. Patronize those who patronize the student publications and games. Special work done in 24 hours. Domestic finish, a specialty. Our work stands on its merits.
O. P. MILLER, Prop.
Boyer, '08 and Woodward, '09, Agt.

DENTISTS.

Dr. W. R. Roland
Surgeon Dentist

DR. A. B. VASTINE,
DENTIST.
Successor to Dr. J. B. Zellers.
Office Hours { 8 to 12.30 a. m. / 1.30 to 5.30 p.m. / Evenings by appointm't
25 So. 3rd St., Lewisburg, Pa.

FOR **HOSIERY,**

Joseph Musser & Sons,
Manufacturers,
5th St. near Market, - Lewisburg.

DR. HEISER,
Drugs and **Photographic Supplies.**

West End Restaurant
J. M. STUCK, Proprietor.

BENDER, Cut flowers a specialty. Floral designs of all kinds.
The Florist.
Market Street and Reading R. R. Lewisburg Pennsylvania

Marsh's Fall Shoe Stock
For **1906** is the finest ever shown in town

E. A. CLARK,
Cigars and Tobacco
also Carpet Cleaning and Renovating.
Cor. Fifth and Market Street.

"Hopeful Hope."
Stop, Stop, Stop,
That wretched song of the shirt,
Wash, Wash, Wash,
If you want to get rid of the dirt.
Do, Do, Do,
Up collars and cuffs and vest,
And when all you have tried,
You are sure to decide
That the Montour Steam Laundry is the best.
P. C. SHADE, Agent.

A LOT OF
FOUNTAIN PENS
are on sale at the College Book Store room at half price.
Freshman Class Stationery with class Monogram reduced in price at the College Book Store and Town Book Store.

Milton's Leading Shoe Store
MARSH'S
Headquarters for Fine Shoes

S. Dreifusss & Bros.,
Leading Clothiers,
MILTON, PA.

A Cooling and Healing Lotion for the relief of Red and Inflamed Eye Lids, Eye Strain, Burning Sensation and Tired Feeling from reading.

SASSAFRAS EYE LOTION. TRADE MARK REGISTERED.

Particully useful for Students, Professional men and men who are employed around fine or i

Indispensable for Automobilists and Athletes.
MANUFACTURED BY THE
Sassafras Eye Lotion Company,
MAUCH CHUNK, PENNA.

Bucknell Jewelery and Seals
H. J. Nogel and Bro.,
Jewelers and Engravers, Lewisburg, Pa.
H. J. NOGEL, Eye Specialist.
Eyes Examined Free.

ORIGINAL, STAPLE, PROGRESSIVE
We entered the University and made friends with the faculty and students in the beginning of Bucknell's larger expansion. Wherever the alumni has gone, carrying the fame of Bucknell thither has gone the fame of the Danville Laundry. As with the school so with the Laundry, we have gained the public's confidence by giving the best.
W. D. HINMAN, Agent. W. S. KASE, Prop.

GEORGE IRVIN
Baker House Livery
and Sales Stables.
Rear of Baker House Telephone Connections. Geo. Irvin, Prop.

MCVEY
Dealer In
COLLEGE TEXT BOOKS
of every description, new and second hand has removed to his new building
1229 ARCH STREET
Five Doors East Thirteenth, North Side
And extends a cordial invitation to his many patrons to visit the new store.

Bucknell University.

JOHN HOWARD HARRIS, PRESIDENT.

Bucknell College,
Courses leading to degrees in Arts, Philosophy, Science, Civil Engineering, Electrical Engineering Chemistry, Biology and Jurisprudence; separate Laboratories, Gymnasium, Observatory and Library buildings; modern facilities.

Bucknell Academy
A preparatory school for young men and boys. Fits for college and the best technical schools.

Bucknell College For Women
Comprises College, Institute, Music and Art courses Separate campus and buildings.

Bucknell School of Music.
For both sexes. Offers graduating courses in music; courses in piano, pipe-organ, violin, harmony, etc., leading to diploma. The school is under the direction of a French artist, assisted by a corps of excellent teachers.

For Catalogue and other information, address,
WILLIAM C. GRETZINGER,
Registrar.
Lewisburg, Penna.

The New Autumn Fabrics For Men

Custom-Made Clothing Now Ready for Inspection.

are wotth coming to see. The collection contains all the newest weaves in imported and domestic Worsteds and Woolens for Men's and Young Men's fashionable Suits Overcoats and Trousers.

If you are at all interested in seeing "what is what" in high class to-measure-made clothes, come here to-morrow or your first opportunity—and we'll show you the superb fashion plates containing the new styles designed by the world's greatest custom tailors, B. B. STEARNS & SON, exclusive custom tailors, New York, whom we represent here. Should you decide to favor us with and order after seeing the new styles and fabrics we will take your measurements and forward them to B. Stearns & Son, who we guarantee, will furnish you distinctively smart garments, accurate in fit and possessing a style individuality that will delight you.

Our Prices you will find are from $10 to $20 lower than other tailors ask.

Come—if only to see the new fashions and fabrics.

John F. Prowant,
Men's Furnisher,
Market St., Lewisburg, Pa.

Crozer Theological Seminary
Henry G. Weston, D. D., LL. D., President.

Curriculum designed for college graduates, and others of advanced training in English branches.

Affiliation with the University of Pennsylvania offers opportunity for technical work in Semitics, Philosophy and Sociology. Degree of B. D., in B., diploma.

Scholarships for college graduates; others receive aid on merit.

Tuition, room-rent, servants' attendance and fuel free. For catalog and information, address

MILTON G. EVANS, Dean,
Chester, Penna.

Have Your Clothes Made at
H. R. Miller's

Where you will receive fair treatment. We make our own garments and sell high class Tailoring at popular prices.

H. R. MILLER,
Lewisburg, Pa

Full Line of Athletic Goods and Jerseys
AT
H. F. DONEHOWER'S
Agent for A. G. Spaulding & Bro.
Athletic Outfitter for the University.

GO TO WARD
For Your Razor Sharpened
232 Market Street.

HOFFMAN'S
Drug Store
Tooth Brushes.
Perfumes, Soaps,
Toilet Articles, Etc.

Alumni News

Miss Grace Guthrie, '94, is teaching Latin at Vassar.

Miss Edna Downing, '05 Institute, is attending the Michigan School of Music.

Miss Ruth Stephnes, '05, has been elected Supervisor of Music in the public schools of Wellsville, N. Y.

Irvin W. Zeigler, '05, has been elected principal of Frackville High School, vice W. E. Roberts, '04, resigned.

Ernest L. Tustin, a trustee of Bucknell, has accepted the Republican nomination for State Senator in West Philadelphia.

Ernest E. Johnson, '00, has resigned his position in Carbondale High School to become teacher of Science in Shamokin High School.

Miss Carrie J. Halfpenny, '02, has been elected instructor in Mansfield State Normal, resigning her position in the Athens High School to accept her new position.

Dr. Isaac Raymond Vincent, '00, was married Wednesday evening, Sept. 26th, to Miss Gertrude Dunkle, at the bride's home in Watsontown. Dr. and Mrs. Vincent will be at home after October 22nd, at 547 Adams Avenue, Scranton.

Death of Former Institute Teacher.

Word has been received of the death on Friday, August 24, of Miss Ada C. Groom, a teacher at the Institute from 1887-91. Death occurred at Miss Groom's home at Horseheads, N. Y., and was caused by a cancer from which she had been suffering for over a year. The funeral took place on Sunday afternoon of the same week.

Miss Groom was well known to many of the older alumni. For some years after her arrival here she taught the lower branches in the Institute. Later she taught elocution in the same department and in the college. She was successful in her work and was universally liked by those who knew her. Her demise will be mourned by many.

Change in Instructors.

Professor Keough does not return this year as instructor in French and German as he haas gone to Harvard to pursue a graduate course in the Modern Languages. The new instructor in that department is Prof. Chas. F. Nevens, A. B., an '02 man from Harvard. Mr. Nevens has taught in Ithaca for several years and is a teacher of experience.

J. Fred Zeller
The New Jeweler
Everything in the Jewelry line
Watch repairing a specialty.
318 Market St., Lewisburg, Pa.

INSURANCE
Accident, Health and Fire,
L. T. BUTLER.
North 3rd Street, Lewisburg, Pa.

ATTORNEYS

WILLIAM R. FOLLMER,
Attorney-at-Law,
NOTARY PUBLIC. Lewisburg, Pa.

Law Offices of
ANDREW ALBRIGHT LEISER,
ANDREW ALBRIGHT LEISER, Jr.
Lewisburgh, Penna.

FREDERIC E. BOWER,
Attorney-at-Law,
Lewisburg, Pa.

CLOYD STEININGER,
Attorney-at-Law,
Lewisburg, Pa.

ALBERT W. JOHNSON,
Attorney-at-Law,
LEWISBURG, PA

Fall and Winter Opening
AT
Seidel & Spangler's.

With our store in its Autumn attire, the present season has never unfolded such beauty and style before.

The ready-made garments are dreams of splendor.

The dress goods and silks are more fascinating than ever before.

The millinery skill and genius is well displayed.

The notion counters are bright and lively with their display of seasonable novelties.

The domestic department looks warm and cheerful with its large stock of blankets and comfortables.

The china display dazzles the eye with its beautiful decorations.

The carpet room attracts many admirers of beautiful rugs and carpets.

The whole store overflows with suggestions for Autumn and Winter. We shall be glad to have you present at all times and especially the "Fair Week." Let this be your store to shop and rest.

Tailored Suits

Great preparations have been made this season to give you the finest tailored gowns for ladies and misses at such prices that these elegant tailored garments are brought within reach of every one.

If you want a suit for the fair do not wait until the last moment to purchase it, but come at once, as many suits need slight alterations.

We have over 200 suits to choose from and try to please everybody and from this large assortment of styles we carry, we ought to be able to suit you.

Here is where you can see a large variety, here is where you may try on to your heart's content, here is where you are sure to find the garment that fits your form, and here is where the prices suit your purse.

Sizes for juniors from 11 to 17 years.
Sizes for misses from 14 to 20 years.
Sizes for ladies from 34 to 47 bust.

Now is the time we can give you the best service and nottoo early to make your selection.

Silk Waists for Fall

We are showing a most interesting collection. Exquisite waists in rich Taffeta Silks, in blacks, whites and plaids.

The plaid waist is taking a prominent part in this saeson's sales.

hTe new styles in Silk Waists everybody seemst o admire, and here we have the Taffetas, Peau-de-cygnes, China and Peau-de-Soies. Just the kinds suitable to wear wiht the new tailored gowns.

In Black Silk Waists we are making a special at $2.98. Better ones at $3.98, $4.50, $5.00, $5.50 and up.

These Waists are made up for Autumn's service, in Autumn's leading styles.

mn'

Seidel & Spangler,
Broadway & Elm Sts., Milton, Pa.

"Photographs of Quality"
—AT—
The Lindig Studios.
Private Dressing Rooms, Waiting Rooms, Toilet Rooms, Refurnished and all the latest mechanical equipment.
Lately Remodled. ELLEN H. SHIELDS, Photographer.
MISS BROWN, Assistant.

CORNELL UNIVERSITY MEDICAL COLLEGE
NEW YORK CITY.

The course covering four years begins during the last week in Sept. and continues until June. A preliminary training in natural science is of great advantage. All classes are divided into small sections for recitations, laboratory and clinical bedside instructions. Students admitted to advance standing after passing the requisite examinations. The successful completion of the first year in any College or University recognized by the Regents of the State of New York as maintaining a satisfactory standard is sufficient to satisfy the requirements for admission which lately have been raised. The annual announcement giving full particulars will be mailed on application.

WM. M. POLK, M. D., LL. D., Dean,
Cornell Univ. Medical College, 27th and 28th sts., and First Ave. New York.

The Leading Hotel
THE PARK HOTEL
Williamsport, Pa.
Rates $2.50 and up per day.
New Cafe and Lunch Rooms attached.
D. Kavanaugh, Mgr.

Hause & Oberdorf,
No. 23 S. 3rd Street, Lewisburg, Pa.
Sanitary Plumbing,
Steam and Gas Fitting.
CHARLES OBERDORF, Manager

M. L. SANDEL.
Baggage called for and delivered promptly. Drop a postal or telephone toU . S. Express office.

Opera House
Lunch Rooms
HARTMAN and SHOWERS, Props.

Harry Stahl.

OUR GROCERIES ARE ALWAYS FRESH

CRESWELL
AN ARROW
CLUPECO SHRUNK—QUARTER SIZES
15 CENTS EACH; 2 FOR 25 CENTS
Cluett, Peabody & Co., Makers of Cluett and Monarch Shirts

M. G. Gretzinger

The Orange and Blue.

BUCKNELL UNIVERSITY.

VOL. XI. LEWISBURG, PA., MONDAY, OCTOBER 8, 1906. No. 3

RECEPTION TO NEW STUDENTS

Baptist and Presbyterian Congregations Act as Hosts.

On Friday evening the Christian Endeavor Society of the Presbyterian church entertained very pleasantly the new students of the University and the Woman's College. The guests began to arrive at eight o'clock, and were welcomed by the Reception Committee, composed of the pastor, Dr. Thomas, Mrs. Thomas, Miss Mary Halfpenny, President of the Society, and Mr. Robert Steel, its Secretary.

After passing the receiving line the visitors were presented with a card bearing on one side the name of some well known character in literature, the idea being that "Jacob" should seek his "Rachel" and "John Alden" his "Priscilla," while "The Spider" should make a valiant endeavor to capture "The Fly."

After the various characters had found their other halves and the made, Dr. Thomas directed attention to the reverse sides of the cards, saying that that space was to be used to write the names of the various popular airs,bits of which were to be played on the piano. Most of the assembly succeeded in getting nearly all the titles correctly, though "Love's Old, Sweet Song" proved too hard for many.

The guessing concluded, all were directed to find seats somewhere in the class-rooms and ice-cream and cake were served by Junior Endeavorers. An hour of chat and further introductions followed, the assembly breaking up at about ten o'clock.

Miss Anna Stoughton, chairman of the Social Committee of the Society, deserves great credit for the success of the event, the decorations and entertainment being under the charge of her committee.

Much interest was created by Dr. Thomas' famous photographic views which were scattered about for inspection.

The Baptist Young People's Society of Christian Endeavorers, on Saturday evening, extended a word of greeting and a hand of welcome to their newly come friends among the student body. No formal committee of reception greeted the guests as they arrived, all the members of the Society constituting themselves as such a committee.

"Arise and get thee forth and seek
A friendship for the years to come,"

was the quotation found upon the face of the cards distributed, and everyone gave most earnest heed to the advice. An hour and more was passed in greeting old friends and meeting new ones, when President Potter called the assembly to order and, after a brief address of welcome, announced a violin solo by Miss Lawshe. Miss Lawshe's selection met with such deserved applause that she was obliged to respond with an encore, as was also Miss Isaac who followed her with a vocal number.

Refreshments were then served and another hour was spent in conversation and the general rendition of Bucknell songs, Mr. Fetter leading at the piano. Shortly after ten o'clock the guests began to leave, everyone expressing a hearty enjoyment of the evening.

The Society in respect of the collegiate membership is making an auspicious beginning for the year, as six names of new members have already been added to the roll and sixteen more have been proposed. With such a large addition to its membership and its efficient corps of officers and committeemen, the Society should be the means of accomplishing great good.

The State-Indian Game.

About seventy-five of the football enthusiasts of the school, almost all "The Squad" among the number, journeyed to Williamsport on Saturday to see the game between State College and the Carlisle Indians.

The game was a hotly contested one and was won by State by the close score of only 4 to 0, McLeary making a place kick from the forty-yard line. Punting was the feature of game but was generally unsuccessful for both sides owing to the fact that the mud made the ball too slippery for accuracy in directing the punt.

State had the better of the line drives, Goulson time and again breaking through the Indians' right. Both sides made many fumbles owing to the dampness and slipperiness of everything, but State generally had better success than the Indians in recovering.

The Bucknell men in attendance seemed to be mostly in sympathy with State and at frequent intervals during the game gave the "Bucknell-el-el" with a "State," the State men returning the compliment.

Attended Capitol Dedicaton.

Whitby, '07, Mathias, '09, Sherwood, '10, Haynes '10 Royer, '08, Benson, '10, Hinman, '07, Rayne, '09 Smignelsky, '07, Hummer, '08, Timlin, '09, Ogden '09, Hallman, '08, Gibson, '08, Higby, '08, Snyder, '08, Claypoole, 08, Way '10, Ritter, '10, and Haggerty, '09 were among the thousands of visitors who thronged Harrisburg's streets on the occasion of the dedication of the new State capitol building last Thursday. The boys report having had a good time, though the rain interfered somewhat with the success of the affair.

Brown, ex-'09, rode with them from Montandon on his way to serve in the Third Brigade, which participated in the parade.

Dr. Farr Coming.

The eminent Bible teacher and lecturer, Rev. F. W. Farr, who is so prominent in Y. M. C. A. work in and around Philadelphia, will give two addresses here this week, under the auspices of the College Y. M. C. A. The first address will be delivered on Thursday evening at 9.00 o'clock, in the Association Hall, and the second on Friday evening at 8.00 o'clock in the same place. Dr. Farr is a man of national reputation as a speaker and lecturer, and is particularly popular among the younger class of men. All college and Academy men are urged to avail themselves of this unusual opportunity to hear a man of Dr. Farr's calibre and ability.

Phi Gamma Delta Dance.

Phi Gamma Delta gave an informal dance Tuesday evening in the armory. Eighteen couples enjoyed the music of the Imperial Orchestra and danced until midnight, when refreshments were served at Mrs. Huth's.

WHEREABOUTS OF 1906

What Last Year's Seniors Are Now Doing.

Although but a few months have elapsed since the class of 1906 bade farewell to Bucknell, in that short space of time its members have become scattered far and wide. A goodly number of them are teaching, some are pursuing technical or professional work at graduate schools, others have entered the field of business, while a few are spending a peaceful winter at home.

Some of the teachers are Miss Bender, who is Assistant Principal of Lewisburg High School; Challis and Meyer who are instructors at Bucknell Academy, and Robert Leighou who is Professor of Chemistry at Mansfeild State Normal.

Smithgall, Claypool and DeMelt have attained the dignity of principalship, the first being at the head of the Centre Hall schools; the last of the Philadelphia, N. Y., High School, and Claypool, of the Greensburg, Pa., Grammar Schools. Henry Jones is Vice Principal of the Plymouth High School, and Frank Yost is filling a similar position at Milton, while Miss Edith Lane is serving as Assistant Principal of Ulysses Schools.

Miss Knapp is busy teaching the young idea how to shoot in Bristol, Ind.; Miss Meek is doing a like service at Falls Creek, Pa., and Miss MacLaggan and Miss Rickabaugh are engaged in school work at Selbyville, Ill., and Altoona, Pa. Earle Phillips has gone so far south as Elizabeth City, N. C., to further the work of education, While Timlin is satisfied to do his share nearer home, at Clarion, Pa. Miss Furman is developing the mental powers of Young America at Manhattan, Pa., and Miss Sara Unger is helping the High School pupils of Berwick, Pa., to prepare for the battles of life, while Florence Cobb is doing a like service at Oswego, Pa. ment, Bartlett, Denninger, Drake, Inary, Stewart at the Southern Theological Seminary, and Pease at Rochester, while Powell is taking the divinity course at Yale.

In the point of numbers, the ministerial students lead the men who are furthering their educational equipment. Bartlett, Denninger, Drake, Wallace Greene, and Rumsey, having enrolled at Crozer Theological Seminary; Sewrat at the Southern Theological Seminary ;Pease at Rochester; while Powell is taking the divinity course at Yale.

The legal world is well represented. Fred Follmer is enrolled at Harvard Law School, and Joe Macro at Columbia. Blakeslee is reading law with a firm at Montrose, Jarrett is studying with Attorney Johnson of Lewisburg, and Clay McCormick is learning to untangle legal knots under the direction of his father, Attorney McCormick of Lock Haven. Heffling found the east too slow and registered for law at Ann Arbor.

Among the men who have registered as "Meds." are Harold N. Cole, who is at Western Reserve University in Cleveland, Ohio; Maurice F. Goldsmith, who is at W. U. P.; Koch, who is learning to write prescriptions at University of Pennsylvania; and Shelley, who is enrolled among the Jefferson Medical School students. Bailey will take up work

Continued on page two.

The College Bible Class.

The lesson was on the Prologue to Genesis, Genesis 1:1 to 2:3. The subject discussed was the Nature and Sources of the Prologue. Every person and nation have their Genesis; that is, there is a universal instinct in man to inquire as to the beginning of the world in which he lives. The Semitic people have especially ancient documents on origins, the oldest dating back two thousand years before Christ. The Chaldean Genesis was translated by Dr. G. A. Smith and published in 1875. The Hebrew Genesis is a divine response to a universal desire through a great seer and prophet.

At the Way of Life Meeting in the afternoon, Hon. A. W. Johnson spoke on the Improvement of the English Speaking Race as Shown by the Law.

He showed that the law has improved in substance by more clearly defining crimes, by repealing laws regarding acts which are really not crimes and by making acts such as drunkenness subjects of punishment. Improvement, too, has been made in legal procedure by the abolishment of trial by ordeal, torture to secure testimony, and the like, and by assuring fair trial by jury to everyone. The doing away with cruel and barbarous punishments is the third improvement made in law to mark the upward progress of the race.

Freshman Procs Appear.

After a two weeks' anxious vigil the Sophomores' patience was apparently rewarded on Friday night by the appearance of countless posters setting forth the opinions of the Freshmen as to the character and merits of members of the class of 1909. Sophomore vigilance, however, won the day and but few of the posters were gotten up, even these being soon removed.

But the Freshmen had not exhausted their resources. On the contrary, the posters of Friday night were but a blind, to enable them to more successfully attempt the posting of the real procs on Saturday night. The Sophomores were still on the lookout, however, and though the posting was done well on towards morning, when sleep is deepest and soundest on "The Hill," they soon had their men out and the procs torn down.

A little clash occurred between the classes on Market street but without any serious results.

Mr. Gretzinger at Harrisburg

Registrar Gretzinger spent part of the week in Harrisburg, serving as Acting Quartermaster-General of the Third Brigade, N. G. P., which participated in the dedication of the new State capitol. Mr. Gretzinger reports the new capitol building to be a splendid structure,w ell worthy of the Keystone State. Prof. Thomas was also a visitor to the Capital City.

Names Omitted.

Owing to an oversight, the names appended to the report of the Memorial Bridge Committee were omitted in the last issue. The report was signed by Henry T. Meyer, Chairman Construction Committee, and C. A. Knupp, Treasurer of Construction Committee, and was audited by Registrar Wm. C. Gretzinger.

DEBATING ASSIGNMENTS

Assignments Made to Literary Societies.

The annual division for the Literary Societies of the new men entering the College was posted last week. This division is made by the College authorities and the men assigned are expected to affiliate themselves with the society to which they are assigned, and to participate actively in the work as carried on.

Eurpia and Theta Alpha furnish the young man entering here an opportunity of which he should gladly avail himself. In them he can receive the training in debate and expression that is necessary to the rounding out of every collegian's life. They are conducted closely along the lines of recognized parliamentary practice, and give one who participates actively in them a familiarity with usage and custom in those departments that he cannot afford to miss. It is to be hoped that all the new men ,as well as the upper classmen, will engage actively in this work and give our literary societies the success they deserve. Below is appended the lists of assignments.

THETA ALPHA.

P. J. Abraham, P. L. Benson, Leslie Baskins, E. H. Bowman, F. S. Bracken, Cameron Burt, J. I. Catherman, J. L. Conover, A. W. Dawson, I. N. Earle, David Ealy, J. E. Edwards, R. Fetterman, W. H. Garehouse, E. M. Gress, E. S. Hartshorn, J. C. Harris, J. R. Huston, Smith Hogs tt, F. Jenney, Arthur Kohler, R. H. Kauffman, Stanley Krebs, F. J. Liddy, G. S. Meizger, Roy Mikle, Howard Northrop, Weaver Pangburn, E. A. Rich, H. L. Roser, R. J. Saylor, G. T. Street, Chas. Sillman, Alex. Sherwood, Wm. Scott, H. B. Sterner, L. J. Velte, V. H. Winterowd, E. B. Woods, A. C. Werner, H. W. Youngken, F. S. Bakley.

EUPIPIA.

J. O. Banks, V. E. P. Barkman, Floyd Beemer, W. E. Brownne, R. H. Butcher, G. F. Case, James Clark, J. Elmer Croop, G. P. Druckenmiller, R. Eastwood, C. P. Edmunds, Haven Fegley, G. Fetter, H. B. Gardner, MacArthur Gorton, W. Halliwell, L. J. Haynes, H. B. Hedge, Mr. Hilbish, Harry Haines, Robt. Jones, D. Knapp, H. D. Kresge, D. E. Liefer, L. Maher, G. F. Mitch, M. McDonough, F. Painter, N. R. Quintin, P. A. Randle, D. R. Rothrock, W. B. Schenck, A. K. Stockebrand, W. L. Sprout, E. D. Sheetz, E. Paul Smith, J. S. Townsend, Roscoe Walter, Stanley Winter, P. M. Way, Max Wiant.

Junior Debate.

The first meeting of all those desiring honors in Junior Debate Work was held Thursday in Eneplia, at 7.00 p. m. Ten Juniors reported and a few more will enter later. Prof. Smith outlined and assigned the work. Preliminary debates will be given on Thursday night of each week. All Juniors desiring to compete should report at once.

Dr. Harris at College Council.

President Harris spent Thursday in Harrisburg attending a session of the College and University Council of Pennsylvania, which met in the offices of the State Department of Instruction in the new capitol building.

The Orange and Blue
Lewisburg, Pa.

Published Once a Week During the College Year by Students of Bucknell University

Subscription $1.00 per Year.

Printed at the Journal Office, Lewisburg, Pa.

Monday, Oct. 8, 1906.

EDITOR-IN-CHIEF.
WILSON W. STAYER, '07.

ASSOCIATES.
WILLIAM W. BAKER, '07.
CHARLES F. POTTER, '07.
HARRY G. SNAVELY, '07.
H. LEROY HALL, '07.
PERCY C. ANDREWS, '07.
MARY G. STANTON, '07
ANNA GALBRAITH, '07.
VICTOR B. LUCHSINGER, '08.
HORACE B. KING, '08.
WALTER H. BECTIN, '08.

MANAGER
ELKANAH B. HULLEY
Assistants
JENNIE HOLWOOD.
O. G. LANGFORD.

Editorial

It was Abraham Lincoln who said that one can please part of the people all the time and all the people part of the time, but that it is impossible to please all the people all the time.

Notwithstanding the difficulty of the task, however, we do wish to make the Orange and Blue interesting and readable for all to whom it goes,—undergraduates, alumni and friends. We cannot hope to make every number interesting to all our readers, but we do hope that everyone will, in not a few issues, find something that will please him or be of interest to him.

To accomplish our aim your help and support are necessary. We are not omnipresent. Along with our work for the paper must go our own work in the class room. The members of the staff cannot be standing uneasingly at the doors and in the halls, note book in hand, ready to pounce upon stray bits of news that may come passing by. We are eager enough for news, but, hemmed in as we are by our own work, we cannot go far out of our way to seek it.

May we not, then, have your help? Whether you be an under-graduate, an alumnus or a friend, will you not give your assistance in making the Orange and Blue a success? If you have an item of news that you think will prove interesting, let us have it. If you believe that the paper can be improved in some particular, tell us how. Above all, whether you can do these things or not, subscribe for the paper and keep it free from debt.

Minor matters count. It is perhaps a little thing to most of us, altho very gratifying, to notice the improvement in the space in front of West College. True, our supply of fuel is no longer there for the use of the ardent bon-firer, but we are all glad to have some substantial brownstonette steps in place of the wooden ones. The grass plot, too, between the steps and the western end of Main Building is a considerable improvement. It seems a little annoying, perhaps, for an old student, coming out of West Wing, to go around instead of cutting across, but all who care for the appearance of our campus will go around. The ones who do not care should be waited upon and enlightened.

Another minor matter. The bulletin boards are too small. We all know that. That is no reason, however, for destroying and distiguring notices needlessly. Until we get new locked and glass-enclosed boards, let's be a trifle more considerate of the rights of others.

Whereabout of 1906.

Continued from first page.

at Medico Chi in Ocober.

Edwin Jack is taking a final year at Harvard, and Bliss has entered the technical department of Cornell. Hoon is developing his talent for drawing at the American Art Institute in New York, and Shorkley is taking mechanical engineering at Lehigh.

Three of the members of the class who have entered into business life are engaged in engineering work. Charlie Howell and Leigh Shields are in Pittsburg, and Yingling in Jersey City, N. J., where he has been helping in the construction of the new East River tunnel.

Gardner is in business at Factoryville, his home; Knupp is likewise engaged at Penbrook, Pa.; Comstock at Grover; Stevenson at Sharon; and Hennessy at Irwin, while Millward, Donehower and Beaver are associated in business with their fathers in Mt. Pleasant, Lewisburg and Huntingdon, respectively.

Hassrick is following his journalistic bent as city reporter on the Williamsport News; while Stauffer has forsaken the effete east for Milwaukee, where he is delving in laboratory work for a prominent firm. Athol Wise is the representative of a prominent bond house for the State of New Jersey with headquarters in Philadelphia; and Schoch is in political work endeavoring to organize Lincoln Republican clubs in Central Pennsylvania.

Miss McCaskie, after a summer spent in Maine has returned to her home in East Orange, N. J. Miss MacCart of Williamsport, Miss Bacon of Canton and Miss Moll of Mahanoy City are also spending the winter at home.

Two members of the class have been so unfortunate to have to play the invalid during a large part of the summer. Waltz contracted typhoid fever and has been in the Williamsport Hospital for the past two months. He is convalescent, however, and as soon as fully recovered will enter Crozer. Barton has been confined to the University of Pennsylvania Hospital with rheumatism but expects to continue his preparation for foreign missionary work as soon as he is well enough again.

Coverdale has entered the ministry. He was ordained during the summer at Erie and is now preaching in Michigan.

Dietrick and Parke have not been heard from but will be reported in a later issue.

A Card from Coach Hoskins.

Editor The Orange and Blue:—We need more students for the football team. A good second team is almost as essential to success as a good varsity. Comeout and make the men who are out work for their positions, for there is a good chance for any man who "makes good."

Let me ask, also, that non-players please keep outside the side-lines when practice is going on. We are glad to have you down to look on and cheer us up, but please do not interfere with the plays by betting in the men's road.

G. W. HOSKINS,

Saturday's Scores.

Pennsylvania, 11; North Carlina, 0.
Princeton, 6; W. and J., 0.
Yale, 51; Syracuse, 0.
Harvard, 17, Univ. of Maine, 0.
Cornell, 25; Oberlin, 5.
West Point, 24; Trinity, 0.
Annapolis, 0; Dickinson, 0.
Lehigh, 6, George Washington, 0.
State, 4; Indians, 0.
Lafayette, 33; Ursinus, 0.
Michigan, 28; Case School, 0.
Brown, 17; Wesleyan, 0.
Swarthmore, 4; Villa Nova, 0.
Georgetown, 22; Gallaudet, 0.
W. U. P., 66; Hiram College, 0.
Virginia, 0; A. and M. of N. C., 0.

Officals for Cornell Game.

Newton of University of Pennsylvania has been appointed referee and Edwards of Princeton, umpire, for the Bucknell-Cornell game next Saturday.

This space will be occupied by the

Eagle Clothing House
Milton, Pa.

Who handle Kuppenheimer and the University Brand Clothing. Also all the novelties in Shirts, Ties, Hats, etc. Watch for their advertisement next week.

Your Wants

in the Clothing and Furnishing line is a matter of care and judgement.

When you buy a Spring or Summer Suit you naturally desire a large assortment from which to choose, then why not come to Williamsport for your Clothing this year, surely you will spend $15 or over and with this amount we pay your car fare.

Our goods are plainly marked, and are sold strictly at one price so that all you need do is to pay your bill, show your return ticket to Lewisburg and receive payment for same in full.

Our Clothing for the young men is at the top notch of style.

T. S. Morgan Sons,
The new Clothiers,
Third and Court Street,
Williamsport, Penna.

W. H. KALER,
The Barber,
Third St., Lewisburg, Pa.
Students' Work a Specialty

The Only Barber
IN TOWN
Next to the Reading Station
ANGSTADT,
Market Street.

Our New Fall Line of Ladies' Tailored Suits

Perfect Fit for Lady or Miss

FABRIC—a pleasant surprise in the novelty stripes and checks and plaids—the new color combinations are most becoming, the blending of the shades setting off any complexion and figure to advantage. In more subdued there are plain colors, broadcloths, panamas and cheviots, in black and colors.

STYLE—No one particular style is exclusive, though the hip length has the preference, in fit the jacket may be half or tight fitting as you prefer. Skirts are a variation of pleated effects, fitting snug and smooth about the hips, and flared gracefully about the feet, clearing the floor nicely.

PRICE—Starting at $12.00 and $12.98 and $15.00 upward to $25.00.

Friday, Saturday and Monday, Oct. 5, 6 and 8—These Days Special Suit Days

Fine Tailored Suits of mannish fabrics—Plaids, Fancy Suitings and Broadcloths. Styles in hip length or three-quarter length or pony coats, all jackets satin lined. Skirts are all pleated styles.

Extra Special Bargains these three days at $12.00.

New Knit Coats, Jackets and Sweaters

So suggestive of warmth, give free and perfect ease to the wearer while working or taking part in sports—not clumsy like a coat—and the style, everybody wears them.

New stock just arrived, in white and colors, with or without collors, double or single breasted effects, many new weaves.

Alice Coat, the newest style, a double breasted knit coat without collar, long sleeves with cuffs, at $5.00.

Sweatersand Jackets, in sizes for Misses at $1.25. For Ladies, $1.50, $2.00, $2.50 $3.00, $3.50 and $5.00.

Unusual Bargain Outing Flannel 8c quality at 5 3-4 cents

Bought months ago when you began to wear summer clothing. In order to keep their looms going through the summer, manufacturers accepted orders at less than market price. We bought 50 pieces, over 2,000 yards, and now pass the bargain fortune to you as an unusual bargain. Many colors and designs. Price is 5¾c for an 8c quality.

Boys' and Girls' Underwear at 10c, Regular 50c Value

Hardly possible to conceive of such a price when underwear has all advanced in price. Yet we actually have such a bargain in store for you. Odds and ends from a large store or purchase, kinds that do not classify with our regular stock. Good medium and heavy weight, heavy enough for coldest weather. Our sale in basement—sizes from 2 to 10 and 12 years, all at 10c each.

Schreyer's Store Co.
MILTON, PENNA.

To Point Out The Reason

Why our Photographs give entire satisfaction is only necessary to point to the work itself. Call at

GINTER & COOK'S
and be convinced. Market St., LEWISBURG, PA.

Cotrell & Leonard, Albany N. Y
Makers of CAPS, GOWNS and HOODS.

to Bucknell, Univ. of Pa., Lafayette, Lehigh Ohio State Univ., Harvard, Yale, Princeton, Cornell, Stanford, Nebraska and all the others. Class contracts a specialty. Bulletin and samples on request. Our Representative, Wm. E. DeMelt.

THE MEDICO-CHIRURGICAL COLLEGE OF PHILADELPHIA
DEPARTMENT OF MEDICINE.

Has a carefully graded course of four sessions of eight months each. Noteworthy features are Free Quizzes; Limited Ward Classes; Clinical Conferences, Modified Seminar Methods and thoroughly Practical Instruction. Particular attention to laboratory work and ward classes and beside teaching, Clinical facilities unexcelled.

The clinical amphitheatre is the largest and finest in the world, the hospital is newly reconstructed and thoroughly modern in every respect, and the new laboratories are specially planned and equipped for individual work by the students.

The College also has a Department of Dentistry and a Department of Pharmacy. For announcement or further information apply to

SENECA EGBERT, Dean of the Department of Medicine.

—THE—
Union National Bank
OF
Lewisburg, Penna.

Capital Stock	$100,000.00
Surplus and Undivided Profits	$129,000.00
Loans and Discounts	$500,000.00
Deposits	$430,000.00

The Union National Bank of Lewisburg,

Solicits the accounts of Banks, Bankers, Corporations, Firms and Individuals and will promptly and carefully attend to all business connected with Banking entrusted to it.

Collections made on liberal terms.

The interests of the patrons will receive personal attention.

JOHN K. KREMER, Cashier.

INSURANCE
Accident, Health and Fire,
L. T. BUTLER.
North 3rd Street, Lewisburg, Pa.

Freshmen Caps

Bucknell and Fraternity Pennants

H. H. Difenderfer,
Men's Furnisher,
Market St., Lewisburg, Pa.

College Locals

The Demosthenians gave a smoker Saturday evening.

Morton, '05, former editor of the Orange and Blue, is spending a week or two here with friends.

Mrs. J. Lloyd Kalp, nee Miss Martha Wolfe, '05, is spending some time with her brother, Prof., Wolfe.

In their annual football contest, played on Saturday afternoon on the college campus, Lewisburg High School defeated Northumberland High School 5 to 0.

Mrs. Enoch Perrine, wife of Dr. Perrine of the Faculty, read an interesting paper on "Jane McCrea, the Young Fiancee of a British Officer," at a meeting of Shikellimo chapter, D. A. R., last Monday afternoon.

Woman's College Notes.

Miss Sue Shaffer spent Sunday at her home in Reading.

Miss Mae Johnson, '10, is spending a few days at her home in Mt. Carmel.

Dean and Mrs. Edwards were guests at the Senior table for dinner on Friday night.

Miss Frances Cronan entertained her grandmother Mrs. C. Donovan, of Nanticoke, over Sunday.

Miss Ruth Shorkley entertained the Delta Delta Delta sorority at a taffy-pull on Saturday afternoon.

Misses Gearhart and Mulford attended a thimble tea given by Miss Margaret Groff on Saturday afternoon.

Miss Louise Felsberg, a former Bucknell sudMent, Miss Ida Fisher and Miss Marl Rhone, of Montgomery, were guests of Miss Sara Walters last week.

Cards are out announcing the approaching marriage of Miss Grace Brinkerhoff, the Y.W. C. A. Student Secretary for Pennsylvania and Maryland, to Mr. Edgar Keer Morrow, of Portland, Me. The wedding will take place Oct. 13 at the Methodist Episcopal church, of Utica, Ohio. Miss Brinkerhoff is well known here as the Secretary who organized the Bucknell Y. W. C. A. last year. During her brief visit at the Seminary Miss Brinkerhoff won many friends whose best wishes go with her in her new life.

ANNOUNCEMENTS.

It is proposed to insert in this column in each issue coming meetings of classes, the Athletic Association, and the various clubs of the college Any such notice will be gladly given space.

All members of the Phila.-Bucknell Club, and all other college students from Philadelphia and vicinity are requested to meet in Eucpia Hall on Tuesday afternoon at 4.00 o'clock for transaction of business, election of new members and officers.

By Request of the President.

The Bucknell Alumnae Club will meet in the Woman's College parlors on Tuesday evening, October 9th, at 7.00 o'clock.

MRS. W. E. MARTIN,
President.

THE COMING CORNELL GAME.

Our first important football game of the season will be played at Ithaca, N. Y., next Saurday against Cornell. Bucknell's team will leave the Pennsylvania station at 5.25 Friday afternoon, and it behooves every man in the University to be there to wish them good luck and godspeed. There is nothing to put fire and vim into men like the feeling that they have friends who wish them success, and who are thinking of them and trusting in them, though hundreds of miles away. Let every man be at the station to give our men a handshake and a cheer.

YOU GET
Huyler's Candies
AT
Baker's Pharmacy,

SNOW'S make for men and the ULTRA Shoes for Ladies are finest and best for style and wear. Get them at
KNAUER'S
SHOE STORE,
MILTON, PENNA.

MRS HUTHS'
For Fine **Confectionery,** Home-Made **CANDY,**
Oysters and Ice Cream.
Lunch at all hours

GEO. STEIN & BRO.,
Fresh Meats,
Orders Cordially Solicited.
226 Market Street - - - Lewisburg, Pa

J. W. SHEETS,
Dealer in
CHOICE GROCERIES.
Special Rates to Clubs.
Market Street, Lewisburg, pa.

C. WILLARD OLDT,
General Store,
Best place for students to make their purchases.

A. C. Follmer,
For Groceries, Candies, etc.
Opp the Post Office.

HOWER & SON
Furniture and Picture Framing.

You can Find Gold Watches and Chains,
At the Central Jewelry Store of
A. E. BOWER,
213 Market St. Lewisburg, Pa.

Caps and Gowns
The best workmanship and material at the lowest prices.

Silk Faculty Gowns and Hoods,
COX SONS & VINING,
262 Fourth Ave., New York City.

Peerless Steam Laundry.
We solicit your laundry because, being situated in Lewisburg, there is no danger of delay or loss through transportation. Patronize those who patronize the student publications and games. Special work done in 24 hours. Domestic finish, a specialty. Our work stands on its merits.
O. P. MILLER, Prop.
Boyer, '08 and Woodward, '09, Agt.

DENTISTS.

Dr. W. R. Roland
Surgeon Dentist

DR. A. B. VASTINE,
DENTIST.
Successor to Dr. J. B. Zellers.
Office Hours { 8 to 12.30 a. m. / 1.30 to 5.30 p.m. / Evenings by appointm't
35 So. 3rd St., Lewisburg, Pa.

FOR **HOSIERY,**

Joseph Musser & Sons,
Manufacturers,
5th St. near Market, - Lewisburg.

DR. HEISER,
Drugs and **Photographic Supplies.**

West End Restaurant
J. M. STUCK, Proprietor.

BENDER, Cut flowers a specialty. Floral designs of all kinds.
The Florist.
Market Street and Reading R. R. Lewisburg Pennsylvania

Marsh's Fall Shoe Stock
For **1906**
Is the finest ever shown in town

E. A. CLARK,
Cigars and Tobacco
also Carpet Cleaning and Renovating.
Cor. Fifth and Market Street.

"Hopeful Hope."
Stop, Stop, Stop,
That wretched song of the shirt,
Wash, Wash, Wash,
If you want to get rid of the dirt.
Do, Do, Do,
Up collars and cuffs and vest,
And when all you have tried,
You are sure to decide
That the Montour Steam Laundry is the best.
P. C. SHADE, Agent.

A LOT OF
FOUNTAIN PENS
are on sale at the College Book Store room at half price.

Freshman Class Stationery with class Monogram reduced in price at the College Book Store and Town Book Store.

Milton's Leading Shoe Store
MARSH'S
Headquarters for Fine Shoes

S. Dreifusss & Bros.,
Leading Clothiers.
MILTON, PA.

A Cooling and Healing Lotion for the relief of Red and Inflamed Eye Lids, Eye Strain, Burning Sensation and Tired Feeling from reading.

SASSAFRAS EYE LOTION. TRADE MARK REGISTERED.

Particully useful for Students, Professional men and men who are employed around fine

Indispensable for Automobilists and Athletes.
MANUFACTURED BY THE
Sassafras Eye Lotion Company,
MAUCH CHUNK, PENNA.

Bucknell Jewelery and Seals
H. J. Nogel and Bro.,
Jewelers and Engravers, Lewisburg, Pa.
H. J. NOGEL, Eye Specialist.
Eyes Examined Free.

ORIGINAL, STAPLE, PROGRESSIVE
We entered the University and made friends with the faculty and students in the beginning of Bucknell's larger expansion. Wherever the alumni has gone, carrying the fame of Bucknell thither has gone the fame of the Danville Laundry. As with the school so with the Laundry, we have gained the publics confidence by giving the best.
W. D. HINMAN, Agent. W. S. KASE, Prop.

GEORGE IRVIN
Baker House Livery
and Sales Stables.
Rear of Baker House. Telephone Connections. Geo. Irvin, Prop.

MOVEY
Dealer in
COLLEGE TEXT BOOKS
of every description, new and second hand has removed to his new building
1229 ARCH STREET
Five Doors East Thirteenth, North Side
And extends a cordial invitation to his many patrons to visit the new store.

Bucknell University.

JOHN HOWARD HARRIS, PRESIDENT.

Bucknell College.
Courses leading to degrees in Arts, Philosophy, Science, Civil Engineering, Electrical Engineering Chemistry, Biology and Jurisprudence; separate Laboratories, Gymnasium, Observatory and Library buildings; modern facilities.

Bucknell Academy
A preparatory school for young men and boys. Fits for college and the best technical schools.

Bucknell College For Women
Comprises College, Institute, Music and Art courses Separate campus and buildings.

Bucknell School of Music.
For both sexes. Offers graduating courses in music; courses in piano, pipe-organ, violin, harmony, etc., leading to diploma. The school is under the direction of a French artist, assisted by a corps of excellent teachers.

For Catalogue and other information, address,
WILLIAM C. GRETZINGER,
Registrar.
Lewisburg, Penna.

The New Autumn Fabrics For Men

Custom-Made Clothing Now Ready for Inspection.

are wotth coming to see. The collection contains all the newest weaves in imported and domestic Worsteds and Woolens for Men's and Young Men's fashionable Suits Overcoats and Trousers.

If you are at all interested in seeing "what is what" in high class to-measure-made clothes, come here to-morrow or your first opportunity—and we'll show you the superb fashion plates containing the new styles designed by the world's greatest custom tailors, B. B. STEARNS & SON, exclusive custom tailors, New York, whom we represent here. Should you decide to favor us with and order after seeing the new styles and fabrics we will take your measurements and forward them to B. Stearns & Son, who we guarantee, will furnish you distinctively smart garments, accurate in fit and possessing a style individuality that will delight you.

Our Prices you will find are from $10 to $20 lower than other tailors ask.

Come—if only to see the new fashions and fabrics.

John F. Prowant,
Men's Furnisher,
Market St., Lewisburg, Pa.

Crozer Theological Seminary
Henry G. Weston, D. D., LL. D., President.

Curriculum designed for college graduates, and others of advanced training in English branches.

Affiliation with the University of Pennsylvania offers opportunity for technical work in Semitics, Philosophy and Sociology. Degree of B. D., in B., diploma.

Scholarships for college graduates; others receive aid on merit. Tuition, room-rent, servants' attendance and fuel free. For catalog and information, address

MILTON G. EVANS, Dean,
Chester, Penna.

Have Your Clothes Made at
H. R. Miller's

Where you will receive fair treatment. We make our own garments and sell high class Tailoring at popular prices.

H. R. MILLER,
Lewisburg, Pa

Full Line of Athletic Goods and Jerseys
AT
H. F. DONEHOWER'S
Agent for A. G. Spaulding & Bro.
Athletic Outfitter for the Varsity

GO TO WARD
For Your Razor Sharpened
232 Market Street.

HOFFMAN'S
Drug Store
Tooth Brushes.
Perfumes, Soaps,
Toilet Articles, Etc.

Alumni News

Bruce Kester, '03, of Curwensville, Pa., is in charge of an engineering corps at Indianapolis.

Harold Tiffany, '05, assistant in chemistry at Delaware College, Newark, Del., has been appointed Assistant State Chemist of the State.

Dr. Harvey S. Smith, '97, who has been selected for official in a number of the most important football games of the season, was present at the meeting of the Football Interpretation Council, which Prof. Wolfe attended in New York City recently.

Bucknell Men in Chicago.

H. E. McCormick, M. C. McGriffen, Carroll Carothers, Herbert Milligan and W. M. Martz, all members of the class of 1901, are in Chicago. McCormick is Assistant Manager of the Chicago offices of the Pennsylvania Steel Co.; McGriffen is studying law with Harlan and Harlan; Carothers travels for the National Biscuit Co. in the Middle West; Milligan represents the Pittsburg Plate Glass Co., and Martz is with the Western Electric Co. They meet frequently to talk over old times, and join in extending good wishes for the growth and prosperity of their Alma Mater.

Engagement Announced.

The engagement of Frederick B. Jackel, '03, and Miss Edith O. McCain, a member of '02, has been announced. Miss McCain is the daughter of Col. George Knox McCain, an honorary alumnus of Bucknell University, and one of the best known newspaper editors of the country.

Ministerials Elect Officers.

At the first regular meeting of the term on Thursday afternoon, Wm. F. Eisesser, '07, was elected president of the Ministerial Association, and George A. Riggs, '07, secretary and treasurer.

Prof. Martin gave a talk on "The Ministerial Student to the College," which was much appreciated.

A Son Born to Prof. Heim.

Prof. Heim has a smile for everyone these days, the cause of which might be traceable to the fact that a youngster by the name of Herbert has put in an appearance at the Heim home to drive dull care away for the family.

PFENNINGER,
The Grocer,
322 Market St., Lewisburg, Pa.
Special Rates to Clubs.

J. Fred Zeller
The New Jeweler
Everything in the Jewelry line
Watch repairing a specialty.
318 Market St., Lewisburg, Pa.

ATTORNEYS

WILLIAM R. FOLLMER,
Attorney-at-Law,
NOTARY PUBLIC. Lewisburg, Pa.

Law Offices of
ANDREW ALBRIGHT LEISER,
ANDREW ALBRIGHT LEISER, Jr.
Lewisburgh, Penna.

FREDERIC E. BOWER,
Attorney-at-Law,
Lewisburg, Pa.

CLOYD STEININGER,
Attorney-at-Law,
Lewisburg, Pa.

ALBERT W. JOHNSON,
Attorney-at-Law,
LEWISBURG, PA

October Announcement

Sumptuous Furs

In Furs we lay claim to leadership in styles, quality and price.

The display of handsome furs in fancy neck-pieces as well as other styles to be seen here is a source of much pleasure to both customers and ourselves.

Notfurweather perhaps, but fur buying time for the lady that wants the first choice as well as the best seasoned skins.

Wehave brought together the elegant as well as the practical. Excellent furs att he most moderate price, all of the highest character in peltry as well as workmanship.

The furs are here and ready and the collection is the largest ever shown and the skins are the best obtainable.

Let us have your presence whether you wish to buy or not, and we guarantee a feast for the eye.

We will not misrepresent an article merely to make a sale, as thefur le merely to make a sale, as the fur business is a "skin" business in more ways than one.

People who buy furs should have confidence in the party they are buying from and we have an expert buyer in this department who knows a well seasoned fur by its fluffy, soft touch,from a oily, inferior article.

We sell in sets or separate muff or neck-piece. Every piece in our extensive stock is selected for our own regular line, each piece was chosen for its beauty of style, excellence of the fur and fine workmanship.

Autumn Dress Goods

Features that have made this dress goods department one of the busiest in Milton:

The newest checks and plaids for suits, separate skirts nad coats—Beautiful Voiles, Panamas, Worsteds, Broadcloths, Mohairs Crepe Cloths, Melrose, etc. in a great variety of weaves and colorings.

The largest showing of the new garnets and grays ever shown here.

Let every lady come and olok over our extensive dress goods stock before purchasing her fall or winter costume, as we know we can save you money.

Corsets That Have the Preference

Although we do not have the space to dwell on the merits of our corsets, yet we wish to state here that we have unbounded confidence in the merits of the goods, correct style, accurate fit and unusual values. The values are much greater that are found in other corsets of same price.

Seidel & Spangler,
Broadway & Elm Sts., Milton, Pa.

"Photographs of Quality"
—AT—
The Lindig Studios.
Private Dressing Rooms, Waiting Rooms, Toilet Rooms, Refurnished and all the latest mechanical equipment.
Lately Remodled. ELLEN H. SHIELDS, Photographer.
MISS BROWN, Assistant.

CORNELL UNIVERSITY MEDICAL COLLEGE
NEW YORK CITY.

The course covering four years begins during the last week in Sept. and continues until June. A preliminary training in natural science is of great advantage. All classes are divided into small sections for recitations, laboratory and clinical bedside instructions. Students admitted to advance standing after passing the requisite examinations. The successful completion of the first year in any College or University recognized by the Regents of the State of New York as maintaining a satisfactory standard is sufficient to satisfy the requirements for admission which lately have been raised. The annual announcement giving full particulars will be mailed on application.

WM. M. POLK, M. D., LL. D., Dean,
Cornell Univ. Medical College, 27th and 28th sts., and First Ave., New York.

The Leading Hotel
THE PARK HOTEL
Williamsport, Pa.
Rates $2.50 and up per day.
New Cafe and Lunch Rooms attached.
D. Kavanaugh, Mgr.

Hause & Oberdorf,
No. 23 S. 3rd Street, Lewisburg, Pa.
Sanitary Plumbing,
Steam and Gas Fitting.
CHARLES OBERDORF, Manager

M. L. SANDEL.
Baggage called for and delivered promptly. Drop a postal or telephone toU . S. Express office.

Opera House
Lunch Rooms
HARTMAN and SHOWERS, Props.

Harry Stahl.

OUR GROCERIES ARE ALWAYS FRESH

The Orange and Blue.

BUCKNELL UNIVERSITY.

VOL. XI. LEWISBURG, PA., MONDAY, OCTOBER 15, 1906. No. 4

HOSKINS ON NEW RULES

Coach Pleased with New Football Regulations.

The new rules in football seem to have won favor and sanction from the majority of coaches of college teams judging from reports of the early games thus far played. At first some doubt was expressed by leading exponents of the game as to their efficiency but since they have been put in practice unfavorable criticism has disappeared to a great extent.

In an interview with Coach Hoskins he expressed his approval of the changes and gave some good reasons why the new rules are beneficial to the game. He said in part: "The revised code of rules and new styles of play will have a greater tendency to hold for football the prominent position in college athletics which the game now enjoys. The changes in playing tactics will make the game more open to the spectators and eliminate much of the former rough playing. The forward pass and the doubling of the distance to ten yards, instead of five, to be gained in three downs will tend to make the game more open and spectacular, the latter change being a great handicap to mass plays. The rule governing rough playing has been changed so that a player is now liable to disqualification and the team to a loss of half the distance to its own goal line if any foul playing is detected.

The team which has a good punter and drop kicker, with fast ends, halves, full back and quarter will have far more success than the team which has a heavy line and depends on old style football. The rules do not allow anyone of the five center men to take the ball or get in the interference unless he goes back five yards and another man is put in his place. Thus, in three downs the heavy men would have to make about fifteen yards.

A great improvement is the rule regarding the taking out of time. Either captain may ask for time three times during the half without penalty. If thereafter either captain asks for time his team shall be penalized two yards in each instance unless the player be removed from the game.

These are the principal changes. To me they seem to eliminate much foul play and to make the game faster and more open, a decided improvement from the point of view of the spectator, at least."

Coach Cole, of the University of Virginia, whom Bucknell meets on Nov. 3, has also expressed his approval of the football rules of 1906 as revised. He believes that the liability to injury will be greatly decreased owing to more open play, that the forward pass, trick plays, open field running and punting will not only lessen the injury list, due in former years largely to mass plays, but will give the average spectator a much clearer appreciation of what is going on, on the gridiron. The game in his opinion is entering upon a new era which bids fair to revolutionize it and establish it even more firmly in the hearts of the football public."

Another Bucknell Candidate.

J. Lloyd Kalp is running for Assemblyman from the 17th District on the Democratic ticket.

A Word of Caution for Freshmen.

Several of the Freshmen have evidently not taken careful notice of the regulations embodied in the recently posted upper-classmen rules. In order that they might avoid serious trouble we would suggest that those who have been negligent in this regard, carefully study the rules, a copy of which is appended for their benefit.

RULES FOR UNDERCLASSMEN.

1. Freshmen must wear blue skull caps with green button for the entire college year except on Sundays.
2. All underclass proclamations must be up by Oct. 15.
3. Freshmen must not call at the Sem. before Washington's Birthday.
4. Freshmen must not be seen in Milton or Sunbury after 7.00 p. m. at any time during the whole year unless accompanied by an upperclassman.
5. Freshmen must at all times salute members of the Faculty and Seniors and must also show proper respect for all upperclassmen.
6. Freshmen must not wear numerals, monograms or class colors during the entire year. Furthermore, they must not wear jerseys or sweaters until after Thanksgiving. 'Varsity men excepted.
7. Freshmen must not loaf on the main steps of any college building or around any class memorials.
8. Freshmen must not smoke in the halls or on the campus at any time, and pipes are prohibited at all times.
9. No underclassman shall at any time loaf on main college steps or on the 1904 memorial steps.
10. These rules, instituted by the classes of 1906 and 1907, shall remain permanent rules for underclassmen at Bucknell University, and any additions thereunto shall be considered amendments.

These rules will be enforced by the Sophomores with the approval of the upperclassmen.

Glee Club Under Way.

The prospects are bright for a good Bucknell glee club this year. Mr. Paul Stolz, who is assistant in music at the School of Music, has the matter, '09, and Parsons of the Academy, second basses.

These men are already at work under Mr. Stolz's direction on a thoroughly good program and expect soon to be in shape for making engagements. They are, however, only to serve as the foundation for the full Glee Club which will be organized as soon as arrangements can be made.

Dr. Smith Writes.

Dr. Samuel C. Smith, '01, of Hollidaysburg, Pa., forwarded his subscription to the "Orange and Blue" last week with a cheering and helpful letter full of good wishes for a prosperous year for both the Paper and the University.

Dr. and Mrs. Smith are both Bucknell graduates, Mrs. Smith, formerly Miss Louise Warriner, of Montrose, having graduated from the Institute in 1900. They are living in Hollidaysburg where the Doctor is rapidly building up a lucrative practice.

BUCKNELL LOSES TO CORNELL

Ithacans Win Fast Game by Score of 24-6.

On Saturday the Bucknell football team played their first important game of the season with Cornell University, losing after a hard-fought contest by the score of 24-6. Both teams were full of ginger and the game was one well worth seeing, though Bucknell's inferior weight told against our team.

Bucknell lost the toss-up and Lenhart kicked, off, against a light east wind, to Cornell's 10-yard line from where Earle, aided by fine interference, carried it back to the 40-yard line. After two downs, Walder punted to Bucknell's 35-yard line where Croop made a free catch.

On lining up, Bucknell punted to Pollak who returned the ball three yards. A fumble and a blocked end run forced Cornell to punt, Walder punting in the air and regaining the ball on his own 41-yard line. Three downs carried the ball to Bucknell's 31-yard line where in the scrimmage the ball came into Bucknell's possession.

Clark punted to Cornell's 45-yard line and Pollak fumbled, Gibson regaining the ball five yards back of that. After a loss of two yards Cornell punted to Bucknell's 25-yard line, from where the ball was driven back fourteen yards, when Clark punted to Pollak on Cornell's 45-yard line, Bucknell's ends driving him back five yards more before he cried "down." Several big gains by Cornell put the ball on Bucknell's 20-yard line. Bucknell was penalized five yards more for off-side playing when Gibson hurled around the end and made the first touchdown. Score, Cornell, 6; Bucknell, 0.

Cornell at this point substituted Dann for Cosgrove and Jameson for Pollak. Bucknell kicked off to Gibson on Cornell's 15-yard line. He returned the ball to the 30-yard line where he was stopped by O'Brien. A series of plays and Clarke's punt brought the ball to Jameson on Cornell's 25-yard line. He muffed it and recovered it only within a foot of his own goal. Walder punted to the 30-yard line where Croop made a free catch but Lenhart failed to make the expected place kick from the field.

From the 25-yard line Walder punted to Bucknell's 45-yard line from where Wagner wriggled back to Cornell's 53-yard line. Two downs forced Clark's punt to Cornell's 15-yard line from where by a forward pass, heavy line plunges the ball ball was brought to Bucknell's 12-yard line, a heavy mass play through center driving it on and over. Captain Cook once more kicked goal and the score stood, Cornell, 12; Bucknell, 0.

Lenhart kicked off to Walder who succeeded, with fine interference, in getting back to his 45-yard line. Bucknell got the ball on a forward pass and attempted a place kick but it went into the line and bounded back to their 35-yard line, from where Cornell carried it steadily down the field for another touchdown, which with another successful goal brought the score to 18-0. The half ended as Bucknell was kicking off for the fourth time.

In the new line-up, Baldwin was substituted for Snavely at left guard

Continued on second page.

The College Bible Class.

In the College Bible Class on Sunday morning, the subject was "The Purpose of the Prologue to Genesis." This purpose was not scientific. For our science we must go to Astronomy, Geology, Physics, Chemistry. The purpose is religious and moral.

In religion there are three fundamental questions to which an answer may be be found in the prologue: What is the relation of God to the world? What is the relation of God to man? What is the relation of man to the world?

In the Way of Life Meeting the subject was "Taking up a reproach against One's Neighbor." The principle in the Hebrew law was compared with the requirements of Knighthood as expressed by Tennyson and as enforced in the Civil Law.

Philadelphia-Bucknell Club.

The Philadelphia-Bucknell Club held a business meeting on Tuesday afternoon, at which the following officers were elected for the year: Havard Griffith, '07, President; E. K. Bolton, '08, Vice President; Miss Charlotte Hulley, '09, Secretary; Miss B. E. Craig, '10, Treasurer; W. F. Eisesser, '07, Asst. Treasurer.

The following were voted into membership: Messrs. Velte, Mitch, Younken, Fetter, Condict, Stokebrand, Eastwood, Stolz, Misses Corlies, Hulley, Adams, Armstrong and the Misses Craig.

Arrrangements were voted to be made for a social time in the near future.

Literary Societies' Programs.

Eurepia Program, October 12th.

Address—Of what does True College Spirit consist? Raker, '07.

Debate—Question, "Resolved: It is good policy to prevent electioneering by candidates for office."

Affirmative, Bromley, '08, and Fries, '09.

Negative, Brown, '09 and Sanders, '09.

The decision was given in favor of the affirmative.

Theta Alpha Program, October 12.

The Williamsport Celebration. Guyer, '09.

The Advantages of the Literary Society to Prospective Teachers. Cober, '07.

Magazine Article Review. Noll, '08.

Debate—"Resolved: That Immigration should be further restricted by an illiteracy test."

Affirmative, Timlin, '09, and Velte, '10.

Negative, Lepperd, '09, and Fetter, '10.

Decision was given in favor of the negative.

College Girls Elect Officers.

At the meeting of the College Girls' Association held on Friday afternoon the following officers were chosen for the ensuing year:

President, Miss Francis E. Williams, '07.

Vice President, Miss Olive C. Richards, '08.

Secretary, Miss Ella F. Garvin, '09.

Treasurer, Miss Alvina English, '10.

The date for the College Girls' Reception was set for the Friday preceding Washington's Birthday.

THE BUCKNELL ALUMNAE CLUB

The Organization Growing in Numbers and Influence.

The Bucknell Alumnae Club's yearly program book for 1906-1907 was distributed at the meeting of the club last Tuesday night in the Woman's College parlors. The book is a dainty and tasteful bit of work and received deserved praise and compliment.

The club is in a justly prosperous state and is the source of much pleasure and profit to its members who now number over one hundred. Its meetings are held the second Tuesday night of each month in the Woman's College parlors, and prove not only interesting and enjoyable but instructive and profitable as well.

At the meeting last May Mrs. Mary B. Martin was elected President, Miss Anna Van Gundy Vice President, Miss Margaret Groff Secretary and Mrs. Emma B. Matlack Treasurer. Miss Elizabeth T. Bates, Miss Mary Thornton, and Mrs. Jennie D. Phillips constitute the membership committee, while Mrs. Kate M. Bourn, Mrs. Emma B. Matlack and Mrs. Mary T. Gerhart compose the committee on Programs.

The last named committee has arranged the following program for the year, together with musical numbers for each meeting.

October—Eugene Field.
1. A sketch of his life.
2. Eugene Field in his home.
3. Selected reading.

November—Magazine Month.
1. A sketch.
2. A poem.
3. A story.

December—The Madonnas.
1. Madonnas in Art.
2. The most noted Madonnas.
3. Madonnas in Italian Art.

January.
1. Mexico as I saw it—Miss Van Gundy.
2. American Homes compared with those of other countries.

February—St. Valentine's Day—Midwinter Social.
1. Origin of St. Valentine's Day.
2. Hypnotism—Dangers and Uses.

March—Stereopticon Lecture— Prof Martin.

April.
1. How has The Bucknell Club benefitted its members?
2. The greatest needs of our community.
3. What should be the Standard for American Citizenship?

May—Election of Officers.
1. Our uplift through outdoor life.
2. Landscape Gardening.
3. Recreation—Its Use and Abuse.

Delta Theta Upsilon Dance.

Eighteen couples spent a very pleasant evening at an informal dance given by the Delta Theta Upsilon fraternity in their halls on Monday evening. Excellent music was rendered by the Imperial Orchestra and a most enjoyable time was had by all.

Girls' Glee Club.

Lovers of music will be glad to hear that a Girls' Glee Club has been organized under the able direction of Miss Isaac. The club is holding rehearsals regularly, with a view to giving a series of concerts later in the year.

The Orange and Blue
Lewisburg, Pa.

Published Once a Week During the College Year by Students of Bucknell University

Subscription $1.00 per Year.

Printed at the Journal Office, Lewisburg, Pa.

Monday, Oct. 15, 1906.

EDITOR-IN-CHIEF.
WILSON W. STAYER, '07

ASSOCIATES.
WILLIAM W. BAKER, '07.
CHARLES F. POTTER, '07.
HARRY G. SNAVELY, '07.
H. LEROY HALL, '07.
PERCY C. ANDREWS, '07.
MARY G. STANTON, '07
ANNA GALBRAITH, '07.
VICTOR B. LUCHSINGER, '08.
HORACE B. KING, '08.
WALTER H. BERTIN, '08.

MANAGER
ELEANOR B. BULLEY
Assistants
JENNIE LOYCOD.
O. G. LANGFORD.

Editorial

The announcement this fall by President Roosevelt of his conversion to the spelling-reform movement has created a great deal of discussion pro and con.

The reformers are not planning any radical revolution but are simply making a plea for what is sane and sensible and for the riddance of some of the dead wood from our speech. Among the three hundred words selected for change, many are already in common use in their simplified form.

We in America have long been writing "labor" instead of "labour" and "check" rather than "cheque" It remains for our English friends to accept the saner spelling embodied in "vigor" and "medieval" and "bur." Such changes as "abridgment" for a "abridgement" and "draft" for "draught" are not in general usage, and common sense would certainly lead us to accept their new forms gladly.

"Tho" and "thru" while still somewhat strange-appearing to the eye are fast becoming familiar, but it is doubtful whether we shall no, for some thing at least, be "mixed" instead of "mixt" in our spelling, and whether we should not rather be "kissed" than "kist."

On the whole, however, the movement would seem to be a step in advance. Someone has estimated that one-eighth of the space in all English printed matter is taken up by silent letters. A saving of only a part of this space would be a vast economy in cost and time and labor.

In the country at large there seems to be the usual tendency either to look askance at the innovation, to ridicule it as a joke, or to accept it with true American enthusiasm. In the world of education there seems manifest the usual conservatism. The colleges, with but few exceptions, are refraining from taking a definite stand, a fact that is in some respects surprising since the Reform Board is largely composed of the heads of the English departments in some of the leading Universities.

What stand Bucknell will take in the matter remains to be seen. Our professors and instructors in the English departments express themselves as not yet wholly in heart with the movement, though in sympathy with any movement that will tend towards the bettering and improvement of the common English. We may be sure, however, that Bucknell will not be the last to adopt the reform, if its adoption seems generally advisable.

Bucknell Loses to Cornell.

Continued from first page.

and Harris for Hayes at right end. Cornell kicked off and Harris was stopped on his own 18-yard line. A fumble gave Babcock the ball on Bucknell's 25-yard line. Shade recovered the ball on an attempted quarter-back kick after Cornell had lost three yards on two downs, but a fumble again gave it to Cornell who carried it by heavy line plunges to the 8-yard line. From there Newman, who was substituted for McNamara, pushed it over, and a successful goal added six more to Cornell's tally, making the score 24-0.

After a kick-off out of bounds Lenhart kicked over the goal line, Walder making a touch-back. From the 25-yard line Walder kicked to mid-field where Bucknell got the ball on Cornell's 52-yard line. A quarter-back kick failed but a forward pass gave five yards. Harris was driven back for a loss, so Lenhart punted to Jamieson on the 15-yard line. Earle gained ten yards around his end but two downs forced Walder to punt to Bucknell's 40-yard line, from where Clark carried the ball to Cornell's 50-yard line before being stopped.

A series of fumbles and mixed-up forward passes the ball settled at last on Cornell's 39-yard line from where Walder punted to Croop who succeeded in returning it to Cornell's 52-yard line. A punt and a fifteen yard penalty for Cornell put the ball on their 15-yard line. Lenhart tried a place kick but the ball went into the line. Shade got hold of it in the scrimmage and carried it over the line. A goal by Lenhart made the score stand 24-6.

McCutcheon was substituted for Walder and kicked to Bucknell's 25-yard line. Lenhart punted to Cornell's 40-yard line and from this point the ball was moved back by line plunges and mass plays until Bucknell's 37-yard line was reached when time was called.

CORNELL.	Positions	BUCKNELL
Babcock	L. E.	Winegarten
Cook	L. T.	Piersol
Thompson	L. G.	Snavely
McNamara	Centre	O'Brien
Cosgrove	R. G.	Shade
Britton	R. T.	Lenhart (capt)
Van Orman	R. E.	Hayes
Pollak	Quarterback	Croot
Earle	L. H. B.	McNinch
Gibson	R. H. B.	Wagner
Walder	Fullback	Clark

Touchdowns—Cornell, Walder, 2; Gibson, Earle; Bucknell, Shade. Goals from touchdowns—Cornell, Cook, 4; Bucknell, Lenhart. Substitutions—Cornell, Watson for Babcock, Newman for McNamara, Dann for Cosgrove, R. W. Sailor for Dann, Jamieson for Pollak, Mason for Earle, Bishop for Gibson, G. R. Sailor for Bishop, McCutcheon for Walder; Bucknell, Baldwin for Snavely, W. Hawk for O'Brien, Harris for Hayes, D. Hawk for McNinch. Referee, Evans, of Williams. Umpire Godcharles, of Lafayette. Head linesman, Burns, Princeton; assistant linesmen, Burns, Cornell; Hawk, Bucknell. Time of halves—thirty minutes.

Subscribe for the Orange and Blue, $1.00 per year. See the manager.

Dramatic Club Doings.

The Girls' Dramatic Club, at the first meeting of the year on Wednesday afternoon chose the following officers:

President—Miss Mary G. Stanton, '07.

Vice President—Miss Helen Hare, '10.

Treasurer—Miss Dana M. Bower, '08.

Secretary—Miss Ruth Chaplin, '07, Institute.

The club unanimously elected to membership Misses Emily and Mar Heaton, Francis Groff, Anna Stage, Ursula Parmley and Josephine Hankins.

The various committees of the club are already making extensive plans for their annual Hallow E'en party, as they hope to make this year's event surpass all former efforts of like nature.

This space will be occupied by the

Eagle Clothing House
Milton, Pa.

Who handle Kuppenheimer and the University Brand Clothing. Also all the novelties in Shirts, Ties, Hats, etc. Watch for their advertisement next week.

Your Wants

in the Clothing and Furnishing line is a matter of care and judgement.

When you buy a Spring or Summer Suit you naturally desire a large assortment from which to choose, then why not come to Williamsport for your Clothing this year, surely you will spend $15 or over and with this amount we pay your car fare.

Our goods are plainly marked, and are sold strictly at one price so that all you need do is to pay your bill, show your return ticket to Lewisburg and receive payment for same in full.

Our Clothing for the young men is at the top notch of style.

T. S. Morgan Sons.

The new Clothiers,
Third and Court Street,
Williamsport, Penna.

W. H. KALER,
The Barber,
Third St., Lewisburg, Pa.
Students' Work a Specialty

The OnlyBarber
IN TOWN
Next to the Reading Station
ANGSTADT,
Market Street.

Rich Choosing in Carpets.

Another Special Lot Underskirts.

For Saturday and Monday, Oct. 13 and 15, we will have two more lots to offer.

$3 Heatherbone Skirt $1.25, every resemblance of silk colors, in brown, light blue and purple.

$1.50 Black Mercerized Skirts 98c, made of splendid quality and latest styles.

Music Department Re-Opened

Saturday, Oct. 13, Herman V. Yeager will re-open the department of music. Come in during the afternoon and evening and hear the latest pieces played.

Stylish Silks for Dresses.

A wider range of choice silks has never been opened in the store's history, and with prices so low that silk dresses comes within the means of almost every lady.

Fashions in Silks demands those of a satiny, creamy appearance and of such is:

Peau-de-Cygne at 50c is a special bargain, we offer in a full line of colors, cardinal, Alice blue, green, and tan, black and white. A better quality in either white or black at 75c.

Peau-de-Opera at $1.10 is very similar to weave to Peau-de Cygne, but of very much finer grade, we have it in all colors.

Poplinette at $1 is a favorite in the line of silk cloth like fabrics slightly corded with a soft finish and clinging effect and besides will never break, all colors.

Taffetas are all the year round in favor, its in both black and colors, fully guaranteed and 36 inches wide, others in same width but somewhat finer at $1.10, $1.25 and $1.50 every one guaranteed.

Silks and Satins for Linings.

Linings wanted for jackets, coats, capes, etc., either for old garments or new. Our new stock is a full supply in both silk orsatin.

Widths and qualities vary the price from 19 inch at 39c and 50c to 36 inch at 75c and $1.

36 inch Satin makes a very desirable lining, comes in black, white, grey or tan at $1 and $1.50 a yard.

Herring Bone Satins are quite new and attractive, price $1 a yard.

November Delineator--Winter Styles.

This number portrays the styles that will reign duringthe winter, beautiful colored plates. Extra literary features 15c a copy, $1 a year. Butterick Patterns are always sure, good, safe, new ones at 10 and 15c none higher.

Ladie's Coat Spelial.

$16 "Wooltex" Coat at $12, fine black Kersey Cloth, 48 inches long, black velvet cuffs and collars each trimmed with silk braid and satin lining to shoulders.

Schreyer's Store Co.
MILTON, PENNA.

To Point Out The Reason

Why our Photographs give entire satisfaction is only necessary to point to the work itself. Call at

GINTER & COOK'S

and be convinced. Market St., LEWISBURG, PA.

Cotrell & Leonard, Albany N. Y

Makers of CAPS, GOWNS and HOODS.

to Bucknell, Univ. of Pa., Lafayette, Lehigh Ohio State Univ., Harvard, Yale, Princeton, Cornell, Stanford, Nebraska and all the others. Class contracts a specialty. Bulletin and samples on request. Our Representative, Wm. E. DeMell.

THE MEDICO-CHIRURGICAL COLLEGE OF PHILADELPHIA
DEPARTMENT OF MEDICINE.

Has a carefully graded course of four sessions of eight months each. Noteworthy features are Free Quizzes; Limited Ward Classes; Clinical Conferences, Modified Seminar Methods and thoroughly Practical Instruction. Particular attention to laboratory work and ward classes and bedside teaching. Clinical facilities unexcelled.

The clinical amphitheatre is the largest and finest in the world, the hospital is newly reconstructed and thoroughly modern in every respect, and the new laboratories are specially planned and equipped for individual work by the students.

The College also has a Department of Dentistry and a Department of Pharmacy. For announcement or further information apply to SENECA EGBERT, Dean of the Department of Medicine.

—THE—
Union National Bank
OF
Lewisburg, Penna.

Capital Stock	$100,000.00
Surplus and Undivided Profits	$129,000.00
Loans and Discounts	$500,000.00
Deposits	$430,000.00

The Union National Bank of Lewisburg,

Solicits the accounts of Banks, Bankers, Corporations, Firms and Individuals and will promptly and carefully attend to all business connected wit Banking entrusted to it.

Collections made on liberal terms.

The interests of the patrons will receive personal attention.

JOHN K. KREMER, Cashier.

INSURANCE
Accident, Health and Fire,
L. T. BUTLER.
North 3rd Street, Lewisburg, Pa.

Freshmen Caps

Bucknell and Fraternity Pennants

H. H. Difenderfer,
Men's Furnisher,
Market St., Lewisburg, Pa.

College Locals

George W. English, '02, is visiting friends in this vicnty.

Mrs. Roy B. Mulkie, of Union City, formerly Miss Sara Nesbit, '02, Institute, is visiting her parents on Market street.

Mr. Edwin Bohmer, State Secretary of the Students' Y. M. C. A., spent Sunday here getting in touch with local Association conditions.

Miss Mary Brown, of Massachusetts, a former teacher in the Institute, is visiting Mrs. Larison at the home of Prof. Owens on South Sixth street.

Mr. Harold Perrine, '04, of Philadelphia, who is representing a large furnishing house of that place, is spending several days with his father, Prof. Perrine.

Lawrence, Fourth Form Academy, had a small bone in his left hand broken in the first tackle of the Academy-Milton game but pluckily continued playing through the contest.

Bucknell Academy won a fast game of football from Milton High School at Milton on Saturday. The score was 16-0. Rhodes, Neff and Watkins made the touchdowns. Neff and Watkins played star games.

Woman's College Notes.

Miss Unger was a Williamsport visitor on Saturday.

Miss Margaret Stevenson, ex-'09, is teaching at Hollidaysburg this year.

Miss Lola Ulrich has gone to her home in Penn Hall for a few days.

Misses Ada and Ellen Swartz, of the Institute, are spending a few days at their home in Altoona.

Mrs. J. C. Harman, of Montoursville, was the guest of her daughter Miss Clara E. Harman, '09, on Wednesday.

Miss Jean Hopwood, '09, is spending a few days at her home in Plymouth prior to her father's departure for an extended visit to Honolulu.

Miss Frances L. Schuyler, of Philadelphia, is spending a few hours with Miss Corlies, while on her way to visit relatives in Williamsport.

Miss Mary Galbraith, '07, attended the sessions of the State Librarians' Association held in Williamsport from Thursday to Saturday last.

Pi Beta Phi fraternity enjoyed a chicken and waffle supper at the parlors of Mrs. Huth on Tuesday evening, and a picnic at White Deer on Saturday.

A New Law Firm.

The announcement was made in Philadelphia last week of the formation of a partnership in the general practice of law between Charles S. Wesley, Esq., and Ernest L. Tustin, Esq., both of that place.

Mr. Tustin graduated from Bucknell University in 1884 and was in 1894 elected to membership on the Board of Trustees of the University. He is prominent in Philadelphia and state politics, being at present a candidate for State Senator from West Philadelphia with an almost absolute certainty of election.

The Orange and Blue wishes the new firm a full measure of success.

Sophomores Elect Captain.

At a meeting of the Sophomore class on Wednesday in the Chemical Laboratory, John H. Matthias was elected temporary captain and Eugene Van Why permanent manager of the class football team. The newly elected officers hope that the men of the class will turn out in good numbers for practice.

Phi Kappa Psi Dance.

The Phi Kappa Psi fraternity gave an informal dance in their halls Friday night, fifteen couples being in attendance. The Imperial orchestra furnished the music.

YOU GET
Huyler's Candies
AT
Baker's Pharmacy,

SNOW'S make for men and the ULTRA Shoes for Ladies are finest and best for style and wear. Get them at
KNAUER'S
SHOE STORE,
MILTON, PENNA.

For Fine **MRS HUTHS' Confectionery,** Home-Made **CANDY,**
Oysters and Ice Cream.
Lunch at all hours

GEO. STEIN & BRO.,
Fresh Meats,
Orders Cordially Solicited.
226 Market Street - - - Lewisburg, Pa

J. W. SHEETS,
Dealer in
CHOICE GROCERIES.
Special Rates to Clubs.
Market Street, Lewisburg, pa.

C. WILLARD OLDT,
General Store,
Best place for students to make their purchases.

A. C. Follmer,
For Groceries, Candies, etc.
Opp the Post Office.

HOWER & SON
Furniture and Picture Framing.

You can Find Gold Watches and Chains,
At the Central Jewelry Store of
A. E. BOWER,
213 Market St. Lewisburg, Pa.

Caps and Gowns
The best workmanship and material at the lowest prices.
Silk Faculty Gowns and Hoods.
COX SONS & VINING,
262 Fourth Ave., New York City.

Peerless Steam Laundry.
We solicit your laundry because, being situated in Lewisburg, there is no danger of delay or loss through transportation. Patronize those who patronize the student publications and games. Special work done in 24 hours. Domestic finish, a specialty. Our work stands on its merits.
O. P. MILLER, Prop.
Boyer, '08 and Woodward, '09, Agt.

DENTISTS.

Dr. W. R. Roland
Surgeon Dentist

DR. A. B. VASTINE,
DENTIST.
Successor to Dr. J. B. Zellers.
Office Hours { 8 to 12.30 a. m. / 1.30 to 5.30 p.m. / Evenings by appointm't
35 So. 3rd St., Lewisburg, Pa.

FOR HOSIERY,

Joseph Musser & Sons,
Manufacturers,
5th St. near Market, - Lewisburg.

DR. HEISER,
Drugs and **Photographic Supplies.**

West End Restaurant
J. M. STUCK, Proprietor.

BENDER, The Florist.
Cut flowers a specialty. Floral designs of all kinds.
Market Street and Reading R. R. Lewisburg Pennsylvania

Marsh's Fall Shoe Stock
For **1906**
is the finest ever shown in town

E. A. CLARK,
Cigars and Tobacco
also Carpet Cleaning and Renovating.
Cor. Fifth and Market Street.

"Hopeful Hope."
Stop, Stop, Stop,
That wretched song of the shirt,
Wash, Wash, Wash,
If you want to get rid of the dirt,
Do, Do, Do,
Up collars and cuffs and vest,
And when all you have tried,
You are sure to decide
That the Montour Steam Laundry is the best.
P. C. SHADE, Agent.

A LOT OF
FOUNTAIN PENS
are on sale at the College Book Store room at half price.

Freshman Class Stationery with class Monogram reduced in price at the College Book Store and Town Book Store.

Milton's Leading Shoe Store
MARSH'S
Headquarters for Fine Shoes

S. Dreifusss & Bros.,
Leading Clothiers,
MILTON, PA.

A Cooling and Healing Lotion for the relief of Red and Inflamed Eye Lids, Eye Strain, Burning Sensation and Tired Feeling from reading.

Particully usefu for Students, Professional men and men who are employed around fi e

Indispensable for Automobilists and Athletes.
MANUFACTURED BY THE
Sassafras Eye Lotion Company,
MAUCH CHUNK, PENNA.

Bucknell Jewelery and Seals
H. J. Nogel and Bro.,
Jewelers and Engravers, Lewisburg, Pa.
H. J. NOGEL, Eye Specialist.
Eyes Examined Free.

ORIGINAL, STAPLE, PROGRESSIVE
We entered the University and made friends with the faculty and students in the beginning of Bucknell's larger expansion. Wherever the alumni has gone, carrying the fame of Bucknell thither has gone the fame of the Danville Laundry. As with the school so with the Laundry, we have gained the public's confidence by giving the best.
W. D. HINMAN, Agent. W. S. KASE, Prop.

GEORGE IRVIN
Baker House Livery
and Sales Stables.
Rear of Baker House
Telephone Connections.
Geo. Irvin, Prop.

MCVEY
Dealer in
COLLEGE TEXT BOOKS
of every description, new and second hand has removed to his new building
1229 ARCH STREET
Five Doors East Thirteenth, North Side
And extends a cordial invitation to his many patrons to visit the new store.

Bucknell University.

JOHN HOWARD HARRIS, PRESIDENT.

Bucknell College,
Courses leading to degrees in Arts, Philosophy, Science, Civil Engineering, Electrical Engineering Chemistry, Biology and Jurisprudence; separate Laboratories, Gymnasium, Observatory and Library buildings; modern facilities.

Bucknell Academy
A preparatory school for young men and boys. Fits for college and the best technical schools.

Bucknell College For Women
Comprises College, Institute, Music and Art courses Separate campus and buildings.

Bucknell School of Music.
For both sexes. Offers graduating courses in music; courses in piano, pipe-organ, violin, harmony, etc., leading to diploma. The school is under the direction of a French artist, assisted by a corps of excellent teachers.

For Catalogue and other information, address,
WILLIAM C. GRETZINGER,
Registrar.
Lewisburg, Penna.

The New Autumn Fabrics For Men

Custom-Made Clothing Now Ready for Inspection.

are wotth coming to see. The collection contains all the newest weaves in imported and domestic Worsteds and Woolens for Men's and Young Men's fashionable Suits Overcoats and Trousers.

If you are at all interested in seeing "what is what" in high class to-measure-made clothes, come here to-morrow or your first opportunity—and we'll show you the superb fashion plates containing the new styles designed by the world's greatest custom tailors, B. B. STEARNS & SON, exclusive custom tailors, New York, whom we represent here. Should you decide to favor us with and order after seeing the new styles and fabrics we will take your measurements and forward them to B. Stearns & Son, who we guarantee, will furnish you distinctively smart garments, accurate in fit and possessing a style individuality that will delight you.

Our Prices you will find are from $10 to $20 lower than other tailors ask.

Come—if only to see the new fashions and fabrics.

John F. Prowant,
Men's Furnisher,
Market St., Lewisburg, Pa.

Crozer Theological Seminary
Henry G. Weston, D. D., LL. D., President.

Curriculum designed for college graduates, and others of advanced training in English branches.

Affiliation with the University of Pennsylvania offers opportunity for technical work in Semitics, Philosophy and Sociology. Degree of B. D., in B., diploma.

Scholarships for college graduates; others receive aid on merit.

Tuition, room-rent, servants' attendance and fuel free. For catalog and information, address

MILTON G. EVANS, Dean,
Chester, Penna.

Have Your Clothes Made at H. R. Miller's

Where you will receive fair treatment. We make our own garments and sell high class Tailoring at popular prices.

H. R. MILLER,
Lewisburg, P a

Full Line of Athletic Goods and Jerseys
AT
H. F. DONEHOWER'S
Agent for A. G. Spaulding & Bro.
Athletic Outfitter for the Varsity

GO TO WARD
For Your Razor Sharpened
232 Market Street.

HOFFMAN'S
Drug Store
Tooth Brushes.
Perfumes, Soaps,
Toilet Articles, Etc.

Alumni News

C. A. Wheeler, ex-'06, is registered this year at Purdue.

James T. Park, '06, is teaching at Pine Grove Springs, Pa.

Dr. Webster Calvin, ex-'03, is taking a post-graduate course at Heidelberg, Germany.

Miss Jane Fowler, '03, is engaged in High School work at Walla Walla, Washington.

Dr. Ernest R. Myers, '97, is building up a large practice in Hollidaysburg, Pa.

Richard M. Bell, ex-'02, pitched for the Hollidaysburg Athletics during the past baseball season.

Rutledge T. Wiltbank, '98, was recently called to the pastorate of the Olivet Baptist church of Minneapolis.

Miss Alice Zierden, '00, of DuBois, has been appointed by State Librarian Montgomery as head of the educational exhibit department of the Pennsylvania State Museum.

Dr. W. Calvin Roller, ex-'02, is the resident physician at the Germantown Hospital. Of sixty-three candidates, Dr. Roller received the first of four appointments.

Miles Timlin, '06, has resigned a position as teacher in the public schools to accept the position of Professor of Chemistry and Physiology at the Millersville State Normal School.

Geo. M. Mattis, ex-'07, is with the Construction Department of the Western Pacific Railway, looking after the concrete work that is being done on the Sierra division of that road. His headquarters are at Clairville, Cal.

A son has been born to Dr. David H. Elliott, '98, of San Diego, Cal. The boy will be a representative of Bucknell on both sides of the house, his mother, formerly Miss Mae Morgan, of Watsontown, being a graduate of the School of Music in 1904.

New Building Named.

The new dormitory for women which came last year to grace the campus has been all that time without a name, though there has been considerable discussion over the matter ever since the building was completed. The name "Oak Hall" was suggested recently by Mrs. W. E. Martin, and has met with such popular approval that it bids fair to become the established title.

PFENNINGER,
The Grocer,
322 Market St., Lewisburg, Pa.
Special Rates to Clubs.

J. Fred Zeller
The New Jeweler
Everything in the Jewelry line
Watch repairing a speciality.
318 Market St., Lewisburg, Pa.

ATTORNEYS

WILLIAM K. FOLLMER,
Attorney-at-Law,
NOTARY PUBLIC. Lewisburg, Pa.

Law Offices of
ANDREW ALBRIGHT LEISER,
ANDREW ALBRIGHT LEISER, Jr.
Lewisburgh, Penna.

FREDERIC E. BOWER,
Attorney-at-Law,
Lewisburg, Pa.

CLOYD STEININGER,
Attorney-at-Law,
Lewisburg, Pa.

ALBERT W. JOHNSON,
Attorney-at-Law,
LEWISBURG, PA

Peerless Values This Week
At Seidel & Spangler's, Milton, Pa.

Our Famous Trimmed Hats.

There's a vast concourse of styles to be seen in our great millinery department. An endless variety of shapes, colors and effects. Hats to suit all tastes, to suit all faces, to suit all occasions—and to suit all purses.

There's a dash and a charm to Seidel and Spangler's hats that appeal to ladies that are particular about their headwear

We are showing the finest French Felts, as well as velvet effects. Every hat new and stylish.

In our stock you will find hats suitable for a Lady, Miss or Child. For the smartest styles shop with us.

A Flurry of Silk Petticoats.

And a great collection it is—a large gathering of the new fall Silk Petticoats, the kinds you want to see if you don't wish to buy.

This is the largest exhibit we have ever had of the celebrated "Sterling" brand, which includes the popular "Money-Back" Taffeta in black.

Some extra wide sizes in the line to please the stout lady, as we are always looking out for her comfort.

Blacks from $3.50 to $15. Colored silks from $3.75 to $5.98.

Silk Petticoats are more essential to a woman's costume this season than ever, and these attractive new ones possess more than rustle—they are full of style with their pleatings and ruffles.

Read This List of Silk Specials.

Values absolutely unmatched anywhere. Our silk stock is decidely the largest and finest in Milton and includes the most beautiful products of the leading makers.

Exquisite silks for dresses, all colors, in stripes, checks and small figures, 27 to 36 inches wide, for 75c, $1 and $1.25 a yard.

Blankets That Please.

No blanket stock more complete in Milton than ours. We have them to meet every requirement—to suit every taste and every purse. Our moderate prices have made this the most famous blanket department in town.

To those who cannot endure wool blankets as a covering we would quote you—

White Cotton Blankets in different colored border effects from 59c, 75c, $1.25, $1.50 to $1.75 a pair.

Best Gray Blankets at 59, 75c, $1, to $1.75 a pair. Tan color at 59, 69, 98c to $1.50 a pair.

More Silk Bargains.

Dress silks 19 to 25-inches wide, many styles, for 39 and 50c a yard.
Black Taffetas, 36 inches wide, at $1, $1.15, $1.25, $1.35 to $1.50 a yd.
Colored Taffetos, 36 inches wide, at $1 and $1.25.
Black Peau-de-Soies at $1, $1.25, $1.50 to $2 a yard.
Large and small plaid silks in waist patterns at 75, 89c, $1 to $1.50 a yd.

Seidel & Spangler,
Broadway & Elm Sts., Milton, Pa.

"Photographs of Quality"
—AT—
The Lindig Studios.
Private Dressing Rooms, Waiting Rooms, Toilet Rooms, Refurnished and all the latest mechanical equipment.
Lately Remodled. ELLEN H. SHIELDS, Photographer.
MISS BROWN, Assistant.

CORNELL UNIVERSITY MEDICAL COLLEGE
NEW YORK CITY.

The course covering four years begins during the last week in Sept. and continues until June. A preliminary training in natural science is of great advantage. All classes are divided into small sections for recitations, laboratory and clinical bedside instructions. Students admitted to advance standing after passing the requisite examinations. The successful completion of the first year in any College or University recognized by the Regents of the State of New York as maintaining a satisfactory standard is sufficient to satisfy the requirements for admission which lately have been raised. The annual announcement giving full particulars will be mailed on application.

WM. M. POLK, M. D., LL. D., Dean.
Cornell Univ. Medical College, 27th and 28th sts., and First Ave. New York.

The Leading Hotel
THE PARK HOTEL
Williamsport, Pa.
Rates $2.50 and up per day.
New Cafe and Lunch Rooms attached.
D. Kavanaugh, Mgr.

Hause & Oberdorf,
No. 22 S. 3rd Street, Lewisburg, Pa.
Sanitary Plumbing,
Steam and Gas Fitting.
CHARLES OBERDORF, Manager

M. L. SANDEL.
Baggage called for and delivered promptly. Drop a postal or telephone toU . S. Express office.

Opera House
Lunch Rooms
HARTMAN and SHOWERS, Props.

Harry Stahl.

OUR GROCERIES ARE ALWAYS FRESH

N C Gretzinger

The Orange and Blue.

BUCKNELL UNIVERSITY.

VOL. XI. LEWISBURG, PA., MONDAY, OCTOBER 22, 1906. No. 5

THE CLASS OF 1906

Where Its Members Are and What They Are Doing.

The 1906 class when in college boasted of being the best all-round class here, for they were at the front in the class room, in athletics and in all departments of college life. Now that they are out in the world they are trying to make good their boasts by continuing the successful careers begun at Bucknell.

Twenty-two members of the class are teaching, and the law and theological schools together have attracted an equal number. Four are preparing to heal the physical ills of suffering mankind, a half dozen have entered business, a like number are still living under the parental roof and two of the gentler sex have become domiciled under roofs of their own.

Among the coming legal lights are Wood who is studying at Ann Arbor, Paul Smith who is a senior at Dickinson law school, and Morton and Bostwick who are both enrolled at Western University of Pennsylvania. Coryell is in the Ann Arbor law school and Warren Grier is in the same department at Columbia.

Ralph Belford is reading "cases" in Attorney Hackenberg's office in Milton and Seibert is blowing the dust from his father's law books in Coudersport. John Groff is poring over the musty tomes of legal lore in West Chester, Pa., but at the same time is serving as court reporter for the Daily Local News, one of the largest inland dailies of the state.

Miss Albright, Miss Braddock and Miss Laura Hummel are taking domestic science under parental direction in Lewisburg, Mt. Pleasant, and Kratzerville, respectively. Miss Stoner, of Scottdale, Miss Johnson, of Mt. Carmel and Miss Shorkley, of Lewisburg, also join in the chorus—"There's No Place Like Home."

Even among the men some are to be found whose home ties bind them so strongly that they cannot tear themselves from the paternal roof. Lesher, of Northumberland, Sheppard, of Cedarville, N. J., Strimple, of Pedricktown, N. J., and Taggart, of Frackville are still living at home.

William Bartol, of Lewisburg, and Miss Elizabeth Meek, of Allenwood, are doing postgraduate work at their Alma Mater. Norman Henry is taking a post graduate Greek and Philosophy course at Yale.

Of the score and more of teachers, eleven are from among the men of the class. Emory Bickel is principal of the Reedsville, Pa., High School and Bittenbender holds a like position in Nanticoke. Ziegler is at the head of the Frackville High School and Charles Marsh presides over the High School at Reynoldsville, Pa. Weaver and Williamson are also in High School work, the former being vice principal at Williamsport and the latter in charge of the English department of the High School at Perth Amboy, N. J.

Roy Hanna has gone a long ways off to put his English training into practice, being a teacher of English at San Juan, Porto Rico. Tiffany is in college work, having for two years successfully filled the position of instructor in Chemistry at Delaware College, Newark, Del. He was recently appointed Assistant State Chemist for the state in which he is working.

Eisenhauer, Steinhilper and Hess complete the list, the first being one of the corps of teachers in the Scottdale High School, and the other two being numbered among the instructors in Bucknell Academy.

The girls of the class, too, are doing their share in the intellectual enlightment of Young America. Miss Mary Bower is a successful teacher in Lodi, Ohio, Miss Conway, at Nanticoke, Pa., Miss Burgart at Altoona and Miss Clara Hummel at Kratzerville, Pa.

Miss Davenport and Miss Goddard are aiding in the education of the South, Miss Goddard at Atlanta, Ga., and Miss Davenport at Wolf's Creek, Tenn. Miss McFarland is teaching in the Williamsport High School, Miss Olds is in school work at Sea Cliff, L. I., and Miss Thomas at Phillipsburg, Pa. Miss Stephens is supervisor of music in the public schools of Wellsville, N. Y., Miss Kelly is teaching English and Latin in a young ladies' seminary at Blairsville, Pa., and Miss Lesher presides over one of the schools in Northumberland.

George Cockill is employed in the switch making department of the big steel mills at Steelton, Pa. He is playing on the Steelton Y. M. C. A. football team, one of the strongest teams in the country. Charles Cooper is also keeping up his athletics, having been elected physical director at the Millersville State Normal School.

Gardner has gone into finance and is book-keeper for the Citizen's Trust Co., of McKeesport, Pa. Ausherman is also in business as the general traveling agent for Underwood and Underwood, of New York City, with headquarters at that place.

Albert Vorse is in newspaper work, being on the reportorial staff of the Philadelphia Press and Phillips is working for the Westinghouse Electric Co., in Pittsburg. McCain, Smiley, Royer and Fry are also engaged in business, Fry and McCain in Harrisburg, Smiley in Steelton and Royer in Danville, Ill.

The engineers are, as usual, present in goodly numbers, five of the men of the class being engaged in that line of work. Carruthers is located in Pittsburg, Elliot in Nebraska and Gilmore in Indiana, while Portser is showing his skill along this line in Harrisburg and Jarrett in Fort Wayne, Ind.

Scott, Ranck, Mackey and Harding constitute "The Meds." The last two are studying at the Medico Chirurgical Institute in Philadelphia, Ranck is at University of Pennsylvania and Scott is at W. U. P.

Lynn Goodman is doing advanced technical work in the Boston Polytechnic Institute. Miss Forgeus has gone west instead of cast for her work and is assistant to the Librarian of the Iowa State College of Agricultural and Mechanical Arts at Ames, Iowa.

The class is to be well represented in the church world and work, as nine of the members are preparing to preach. Robbins and McCauley are students at Rochester Theological Seminary and Schieck and Cheesman are in the Theological department of Chicago University. Hylbert, Hainer

Continued on third page.

William F. Bell

Probably one of the best known men in this section of the State is the original of the cut given above, Mr. William F. Bell, the genial caretaker of Main College. For many years his face has been a familiar one in our halls, and the whisk of his broom has long been heard up and down the corridors of the College.

Mr. Bell is the son of parents who were held as slaves in the South. Two years after their marriage they escaped by way of the famous "underground railroad" of abolitionist days. It was while on this perilous journey that Mr. Bell was born at Erie, Pa. Later, the family made their way on up into Canada. From there, in 1866 they returned to the South, but came from there finally to Lewisburg where they have since lived.

"Bill," as he is familiarly known among the students, was first employed by Dr. Hill, a former president of the University, to work on the College grounds. Dr. Harris when he assumed the presidency, appointed him care taker of Main College, which position he has since filled to everyone's entire satisfaction.

Mr. Bell's connection with Bucknell for seventeen consecutive years is especially interesting to us, from the fact of its' co-incidence with the remarkable growth and changes that have taken place in that time. When he first came to Bucknell there were but seventy-one students in the College. Chapel was held in Room I. Room III, was used as the Laboratory and what was formerly the ladies' reading room of the old Library was used as a faculty room and as an office for the president.

Mrs. Katharine B. Larison was at that time at the head of the Institute and Prof. Martin was principal of the Academy, both schools' attendance being but a small fraction of the present enrollment.

From these small beginnings Mr. Bell has seen the University grow to its present size and strength. That he may see it continue to grow and may participate in its prosperity is the wish of all who know him, students and fellow-townsmen, alike.

'97 Man a Candidate.

Willard M. Bunnel, '97, is the Democratic candidate for Prothonotary in Lackawanna county. His excellent reputation for ability and probity bid fair to bring him success on election day.

The Y. M. C. A. Lecture Course.

The Y. M. C. . has been fortunate in securing a good lecture course in fact it is without doubt the best course that Bucknell has had; and is equal to the lecture courses given in the largest cities and colleges.

The primary object of the Y. M. C. A. in running a lecture course is not to make money, but to afford the students of Bucknell and the people of Lewisburg an opportunity to hear the best lecturers and concert companies. To attain this object the Y. M. C. A. has spared no expense. For instance, the Temple Quartet Concert Co., alone is paid $125 for an evening's entertainment and the Manning Glee Club, of Boston, $150.

The lecture course opens with The Temple Quartet Concert Co., of Boston, on Nov. 6th. This is considered the best male quartet on the lyceum platform, and is assisted by Catherine Cole, a reader and entertainer of unusual ability. The second number, Dec. 7th, is Prof. Paul M. Pearson, of Swarthmore College, who lectures on, and gives readings from, such well known writers as Eugene Field, Riley, Dunbar and Cable.

On Jan. 19th, the Manning Glee Club, of Boston, consisting of ten men holding good choir positions in that city, gives a concert. Baltimore has a lecture course of ten numbers and at the end of the season a vote is taken on the most populaar number. Last year the Manning Glee Club received the highest number of votes and has been engaged to fill a return date this year. Feb. 2, Alton Packard, the well known cartoonist and humorist gives "Rare Fun Well Done." Mr. Packard's popularity is shown by the fact that he has filled many return dates.

The course is completed Mar. 5th, by a forceful, earnest, eloquent and instructive lecturer, Dr. Kerr Boyce Tupper, of New York City.

Owing to the expensiveness of the course it is deemed advisable not to add to the cost by paying a heavy rental for the Opera House so that the numbers will likely all be given in the Baptist church. Announcement will be made later as to cost of tickets, etc.

University Club's New Officers

At their regular meeting Thursday night, Oct. 11th, the University Club elected the following officers for the year 1906-1907: President, Prof. Martin; Vice President, Dr. Groff; Secretary, Prof. Riemer; Treasurer, Prof. Helm. The Governing Council which was elected at the same time is composed of the officers of the Club, along with Prof. Rockwood, Prof. Ferrine, Prof. Wolfe and Prof. Drum.

The University Club fills a long and much felt want in the College community. Since its inception last March it has steadily grown in favor and numbers until now thirty-five of the Faculty are enrolled as members, four more having been recently elected.

Bucknell Man Wins Scholarship.

Students will be interested in learning that A. E. Barton, '06, has won a free scholarship in the University of Pennsylvania medical department.

The scholarship amounts to $200 annually for four years and was won in a competitive examination based upon Latin and Greek or French or German, Geometry and Physics.

PRINCETON SCORED ON

Bucknell Draws First Blood for Tigers This Year.

Princeton defeated Bucknell on Saturday by the score 32-4. The game although played in a heavy rain and on a soft field was surprisingly free from fumbles.

Bucknell resorted to a kicking game and Capt. Lenhart's work in this respect was a feature. The Orange and Blue's tally was made on a pretty place kick from the 40 yard line by Lenhart.

The game was replete with many spectacular plays. Several long runs were made by the forward pass, the on-side kick and trick plays. The old fake kick was worked effectively by Princeton time and again. Cooney, the right tackle and McCormick full back comprised a pair that played havoc with Bucknell's line. The latter player is credited with four touch-downs and often broke though the line with Cooney for gains of from 10 to 15 yards.

While Princeton depended on a variety of play, Bucknell played a kicking game, booting the ball nineteen times in the course of the game. On defense the Orange and Blue showed up better than on offense, doing little or nothing with Princeton's solid line. Although we had a heavier line than the Tigers, that vim or aggressiveness seemed to be lacking which marks the essential difference between football elevens.

Next Saturday Bucknell meets the Navy at Annapolis and a comparison of scores shows that we have the better team by a close margin. Barring accidents and relying on the practice form and experience acquirred by the earlier games we may expect a victory or at least a very close game. The Navy will present an eleven that is not outside Bucknell's class and, judging from the spirit and confidence which is manifest with Bucknell's team and the student body, the prospects for victory are favorable.

Following is the line-up of the Princeton game:

PRINCETON.		BUCKNELL.
Wister	L. E.	Winegardner
Shaw		
Stannard	L. T.	Piersol
Larson	L. G.	C. Baldwin
Herring	Centre	O'Brien
		W. Hawk
Rheinston	R. G.	W. Hawk
		Snavely.
Cooney	R. T.	Lenhart
Hoagland	R. E.	Hayes
Warden		Harris
E. Dillon	Quarterback	Croup
Tenney		
Tibbott	L. H. B.	McNinch
Cass		
Harlan	R. H. B.	Wagner
Moore		D. Hawk
McCormick	Fullback	Clark
Little		

Score—Princeton, 32; Bucknell, 4. Touchdowns—McCormick, 4; Moore. Goal from touchdown—Cooney. Field goals—Harlan, Lenhart. Referee—Dr. Stauffer, U. of P. Umpire—McCarthy, Germantown Academy. Timekeeper—Feagles. Time of halves—25 and 20 minutes. Attendance, 2000.

Dr. James Re-elected.

Dr. J. S. James, '68, was re-elected moderator of the Centre Baptist Association which recently met at Ebensburg.

The Orange and Blue

Lewisburg, Pa.

Published Once a Week During the College Year by Students of Bucknell University

Subscription $1.00 per Year.

Printed at the Journal Office, Lewisburg, Pa.

Monday, Oct. 22, 1906.

EDITOR-IN-CHIEF.
WILSON W. STAVER, '07

ASSOCIATES.
WILLIAM W. BAKER, '07.
CHARLES F. POTTER, '07.
HARRY G. SEAVELY, '07.
H. LEROY HALL, '07.
PERCY C. ANDREWS, '07.
MARY G. STANTON, '07
ANNA GALBRAITH, '07.
VICTOR B. LUCHSINGER, '08.
HORACE B. KING, '08.
WALTER H. BERTIN, '08.

MANAGER
ELKANNAH B. HULLEY
Assistants
JENNIE HOLWOOD.
O. G. LANGFORD.
E. J. WATKINS, Academy.

Editorial

As communities and institutions grow in age, there come into existence certain "Days" and events that in time become traditionary—a part of the community's or the institution's life without which the years would seem incomplete. Particularly, is this true of educational institutions in which "Sings" and "Rushes" and like events have come to be recognized and respected as one of the features of college experience.

Probably the most generally observed event of all is an annual class rush, in some form or another, to be engaged in by the Sophomores and Freshmen. Doubtless no college or university exists where the customary underclass rivalry is not reduced to the concrete by some pre-arranged and well recognized contest in physical strength or endurance.

We at Bucknell have our Sophomore-Freshman rush—an event which not only engages the attention of the student body, but attracts numbers of the citizens of the town to the Hill on the day of the occurrence. From year to year its recurrence is looked forward to and it has assumed a place in the student's calendar almost equal in interest to Commencement.

There are, however, some features of the rush, as it is now carried on, that are neither pleasurable nor of use. In fact, the present idea and scheme seems wholly inane and purposeless.

The chief aim and intention in the class rush, as it should be and generally is conducted, is to enable the two under classes in some definite tangible way to make a comparative show of physical strength and endurance. With us, though, this aim seems far from being fulfilled. After the initial onset the contest is one that borders on the ridiculous. Freshmen, being new to one another are often found hotly contending with each other; the contestants become scattered over such large territory that there can be neither concerted action nor common effort, and, above all, there is no way of determining at the close as to which class has come off victorious.

Again, the place of the rush is most ill-adapted to the carrying out of such an idea. Not only is the campus marred and be-draggled by it, but there is unnecessary occasion given for injury from the fact that the slopes are steep, the trees are plentiful and the gravel walks are conducive to cuts and bruises.

The inanity and purposelessness of the rush as now carried out have long been the subject of criticism and discussion, and efforts have at different times been made to better conditions, but without avail. Every year the rush comes off in the same aimless fashion, with the same objectionable features, and the same trite but proper criticisms follow.

Would it not be well to bestir ourselves and reform the present too apparent evils? "Reform" is a popular slogan in these days and it is undeniable that there is ample opportunity here for testing its powers. Why not discuss and agitate the question and endeavor to put the matter into better shape?

It is not the province nor the purpose of the upper-classmen to dominate the policy of the College, nor to dictate as to its government and management. The Sophomore-Freshman rush, however, seems to have become a traditional part of the year's program, and being tacitly recognized by the authorities has come under upper-class direction and control.

Will not the members of these classes, then, come forward with suggestions for a safer and saner way of conducting it? The columns of the Orange and Blue are open for any communications which may suggest a better form of rush than the one now in vogue. If you have a plan in mind for its improvement, write it out and let it be brought before the student body.

A REQUEST.

The article appearing in another column on the whereabouts of the members of the class of 1905 is the second of a series of such articles that it is purposed to publish during the year, the whereabouts of 1906 having been published in the issue of Oct. 8th.

To get together the information necessary for such an article is a task of no small magnitude, especially as one goes back in years to the earlier classes. We realize this fact, and the many difficulties that confront us, but we believe that these articles will prove of interest and value and we are willing to undertake the responsibilities of the task.

We want your help, however. Some of the members of former classes have, perhaps, dropped out of all knowledge of friends and class-mates, but, for the most part we believe that with your help we can locate them and tell of them to the interest of their fellow students as well as the present student body.

Will you not, then, friend alumnus, kindly drop the editor of the Orange and Blue a postal card? Tell him where you are and what you are doing, and tell him, too, anything you can about any former classmate or fellow-student who you think may be too busy or too bashful to let us know of himself.

If you can find time in the busy cares and duties of your day to do this, you will greatly aid us in carrying out our cherished plan and you will, we are sure, be adding to the pleasure of your friends and the friends of the college.

Woman's College Notes.

Miss Charlotte M. Hawk is paying a brief visit at her home in Tower City.

Miss Edith Miller entertained Miss Alberta Bronson, of Girardville, on Saturday.

Miss Katherine Sanner, Institute, '06, is attending school at National Park Seminary, Forest Glen, Md.

Mrs. Albert Miller, of Philadelphia, paid a short visit to Miss Harriet Wilson during the past week.

Miss Elizabeth Ruhl Blair, of the Pennsylvania Hospital, Philadelphia, was entertained at the Institute on Saturday.

Mr. and Mrs. Walter Shipe, of Washington, D. C., called upon Miss Unger, on Thursday. Mr. Shipe was formerly a student at the Academy, and, hence, took great interest in the various improvements at Bucknell.

This space will be occupied by the

Eagle Clothing House

Milton, Pa.

Who handle Kuppenheimer and the University Brand Clothing. Also all the novelties in Shirts, Ties, Hats, etc. Watch for their advertisement next week.

Freshmen Caps

Bucknell and Fraternity Pennants

H. H. Difenderfer,
Men's Furnisher,
Market Street, Lewisburg, Pa.

W. H. KALER,
The Barber,
Third St., Lewisburg, Pa.
Students' Work a Specialty

The Only Barber
IN TOWN
Next to the Reading Station
ANGSTADT,
Market Street

Beautiful New Dress Goods Lowly Priced.

New and Beautiful Dress Goods Lowly Priced.

20c Dress Plaids 15c a yard, pretty combinations of colors suitable for waists and children's dresses, colors that will wash well too. Remember the saving 5c a yard.

25 and 29c Plaids, bright and invisible effects, a most attractive line of these stylish fabrics suitable for young or old.

25c Poplar Cloth, 36 inches wide, a fabric thatis one of the best, in plain color kind, comes n black, white andll a full range of colors.

39c Broadcloths, an exceptionally good value at the price in various colors.

50c values in very strong array of stylish things, in checks and plaids, in small and large patterns, and in plain colored Albatross, Panamas and Coverts.

The Latest in Sheet Music.

Shipments of the newest compositions are arriving every day. Come Saturday afternoon and evening and hear Mr. Yeager plaay them.
New ones are 20c, special lot popular pieces 10c a copy.

New Curtains for the Windows.

A house cleaning requisition—don't forget to look our stock over the next time you come. Fancy Figured Swisses, plain and figured nets and scrims, all in a great variety of patterns, prices from 8, 10, 12½ to 20c a yard.

Special:—2 pieces fine curtain material that is somewhat soiled, regularly sold at 25c, will be 15c a yard now.

Oil Clohths and Linoleums.

Now you want a new piece for under the stove, in the kitchen or pantry.

We carry the largest number of patterns so can give the best selection.

Floor Oilcloth and Linoleum, 1, 1½ and 2½ yards wide and as long as you may want. Prices start at 20c and up to 75c a square yard.

Oilcloth Patterns for under heaters and stoves 1, 1½ yards square, fancy border on all sides.

Table Oilcloth at 16, 18 and 20c a yard. Oilcloth Binding, best zinc, complete with corners and tacks, various lengths.

Fall Needs-- House Furnishings.

A basement full ready to serve you, notice the special bargains this week:
5c boxes Nails, assorted sizes, 10c box.
10c Decorated Soup Plates 5c each.
10c Decorated Cake Plates 5c each.
10c Decorated Vegetable Dishes or Cups and Saucers, 2 for 15c.
Coal Buckets 25 up to 39c. Shelf Brackets 5 and 10c.

Schreyer's Store Co.
MILTON, PENNA.

To Point Out The Reason
Why our Photographs give entire satisfaction is only necessary to point to the work itself. Call at
GINTER & COOK'S
and be convinced. Market St., LEWISBURG, PA.

Cotrell & Leonard, Albany N. Y
Makers of CAPS, GOWNS and HOODS.

to Bucknell, Univ. of Pa., Lafayette, Lehigh Ohio State Univ., Harvard, Yale, Princeton, Cornell, Stanford, Nebraska and all the others. Class contracts a specialty. Bulletin and samples on request. Our Representative, Wm. E. DeMelt.

THE MEDICO-CHIRURGICAL COLLEGE OF PHILADELPHIA
DEPARTMENT OF MEDICINE.

Has a carefully graded course of four sessions of eight months each. Noteworthy features are Free Quizzes; Limited Ward Classes; Clinical Conferences, Modified Seminar Methods and thoroughly Practical Instruction. Particular attention to laboratory work and ward classes and bedside teaching. Clinical facilities unexcelled.

The clinical amphitheatre is the largest and finest in the world, the hospital is newly reconstructed and thoroughly modern in every respect, and the new laboratories are specially planned and equipped for individual work by the students.

The College also has a Department of Dentistry and a Department of Pharmacy. For announcement or further information apply to SENECA EGBERT, Dean of the Department of Medicine.

—THE—
Union National Bank
. . OF . .
Lewisburg, Penna.

Capital Stock	$100,000.00
Surplus and Undivided Profits	$129,000.00
Loans and Discounts	$500,000.00
Deposits	$430,000.00

The Union National Bank of Lewisburg,

Solicits the accounts of Banks, Bankers, Corporations, Firms and Individuals and will promptly and carefully attend to all business connected wit Banking entrusted to it.

Collections made on liberal terms.

The interests of the patrons will receive personal attention.

JOHN K. KREMER, Cashier.

INSURANCE
Accident, Health and Fire,
L. T. BUTLER.
North 3rd Street, Lewisburg, Pa.

50 YEARS' EXPERIENCE
PATENTS
TRADE MARKS
DESIGNS
COPYRIGHTS &C.
Anyone sending a sketch and description may quickly ascertain our opinion free whether an invention is probably patentable. Communications strictly confidential. HANDBOOK on Patents sent free. Oldest agency for securing patents.
Patents taken through Munn & Co. receive special notice, without charge, in the
Scientific American.
A handsomely illustrated weekly. Largest circulation of any scientific journal. Terms, $3 a year; four months, $1. Sold by all newsdealers.
MUNN & Co. 361 Broadway, New York
Branch Office, 625 F St., Washington, D. C.

College Locals

Dr. Hare spent some time in Reading during the past week.

Claypoole, '09, preached to the congregation of the First Baptist church of Lewistown on Sunday, Oct. 21.

Prof. Lindemann was in Philadelphia last week attending the dedication of the University of Pennsylvania's new engineering building.

The College Bible Class.

In the College Bible Class on Sunday morning, President Harris continued the study of the prologue to Genesis. The prologue consists of an introduction, conclusion, the Sabbath of God and two quatrains. The first of these quatrains begins with God's relation to light, and the second with His relation to the luminaries,—Sun, Moon and Stars. The order of the epochs is not the order of process but an order of exposition. Following the statement of God's relation to light, we have in the first quatrain, the differentiation of the world from the universal class which is conceived as an infinite fluid; then the differentiation of the solid and liquid in the world itself; next the production upon the dry land of vegetable life. The second quatrain begins with God's relation to the luminaries and proceeds next with the production of the inhabitants air and sea, and then with the production of land animals, then with the creation of man.

At the Way of Life meeting, Sunday afternoon, the teachings of Jesus in doing righteous acts before men to be seen of them was the theme considered.

Miss Cathrall's Bereavement.

The many friends of Miss Matt Cathrall, of the class of 1910, were grieved to learn of the sudden death of her sister, Miss Frances Cathrall, of West Pittston, who had been visiting her at her home here in Lewisburg.

Mr. and Mrs. Cathrall and the family desire to thank the friends, neighbors and students who have so kindly helped them in the time of their affliction.

Bucknell Man College President.

Dr. J. R. L. Diggs who graduated from Bucknell in 1898 was recently elected to the presidency of State University in Louisville, Ky.

After his graduation here, Dr. Diggs taught for some time in the public schools of Washington, D. C. He resigned that position to accept the chair of Latin in Union College, Richmond, Va., which position he held until elected to his new position as head of the State University.

Senior Class Hold Meeting.

At a meeting of the Senior class in Bucknell Hall on Thursday afternoon the initial dues of the year were assessed and a committee composed of Messrs. McCall, Hess and Carl was appointed to audit the accounts of the outgoing Treasurer.

THE CLASS OF 1906

Continued from first page.

and Elliott are enrolled at Crozer, Hummel is studying at the Myerstown Divinity School and John Sanders is at the Franklin and Marshall Theological Seminary at Lancaster, Pa.

As was said above, two of the ladies of the class have decided that the warmth of their own hearth is preferable to setting the world on fire in profession or business, and have assumed the responsibilites and cares as well as the dignities and joys of married life. Miss Pearl Smith became the wife of Prof. Burpee at her home in Erie, and is now living in Lewisburg, and Miss Martha Wolfe has become Mrs. J. Lloyd Kalp and resides at Mt. Pleasant, Pa.

YOU GET
Huyler's Candies
AT
Baker's Pharmacy,

SNOW'S make for men and the ULTRA Shoes for Ladies are finest and best for style and wear. Get them at
KNAUER'S
SHOE STORE,
MILTON, PENNA.

MRS HUTHS'
For Fine **Confectionery,** Home-Made **CANDY,**
Oysters and Ice Cream.
Lunch at all hours

GEO. STEIN & BRO.,
Fresh Meats,
Orders Cordially Solicited.
226 Market Street - - - Lewisburg, Pa

J. W. SHEETS,
Dealer in
CHOICE GROCERIES.
Special Rates to Clubs.
Market Street, Lewisburg, pa.

C. WILLARD OLDT,
..General Store,
Best place for students to make their purchases.

A. C. Follmer,
For Groceries, Candies, etc.
Opp the Post Office.

HOWER & SON
Furniture and Picture Framing.

You can Find Gold Watches and Chains,
At the Central Jewelry Store of
A. E. BOWER,
213 Market St. Lewisburg, Pa.

Caps and Gowns
The best workmanship and material at the lowest prices.
Silk Faculty Gowns and Hoods.
COX SONS & VINING,
262 Fourth Ave., New York City.

Peerless Steam Laundry.
We solicit your laundry because, being situated in Lewisburg, there is no danger of delay or loss through transportation. Patronize those who patronize the student publications and games. Special work done in 24 hours. Domestic finish, a specialty. Our work stands on its merits.
O. P. MILLER, Prop.
Boyer, '08 and Woodward, '09, Agt.

DENTISTS.

Dr. W. R. Roland
Surgeon Dentist

DR. A. B. VASTINE,
DENTIST.
Successor to Dr. J. B. Zellers.
Office Hours { 8 to 12.30 a. m. / 1.30 to 5.30 p. m. / Evenings by appointm't
35 So. 3rd St., Lewisburg, Pa.

FOR **HOSIERY,**

Joseph Musser & Sons,
Manufacturers,
5th St. near Market, - Lewisburg.

DR. HEISER,
Drugs and **Photographic Supplies.**

West End Restaurant
J. M. STUCK, Proprietor.

BENDER, Cut flowers a specialty. Floral designs of all kinds.
The Florist.
Market Street and Reading R. R. Lewisburg Pennsylvania

Marsh's Fall Shoe Stock
For **1906** is the finest ever shown in town

E. A. CLARK,
Cigars and Tobacco
also Carpet Cleaning and Renovating.
Cor. Fifth and Market Street.

"Hopeful Hope."
Stop, Stop, Stop,
That wretched song of the shirt,
Wash, Wash, Wash,
If you want to get rid of the dirt.
Do, Do, Do,
Up collars and cuffs and vest,
And when all you have tried,
You are sure to decide
That the Montour Steam Laundry is the best.
P. C. SHADE, Agent.

A LOT OF
FOUNTAIN PENS
are on sale at the College Book Store room at half price.

Freshman Class Stationery with class Monogram reduced in price at the College Book Store and Town Book Store.

Milton's Leading Shoe Store
MARSH'S
Headquarters for Fine Shoes

S. Dreifusss & Bros.,
Leading Clothiers,
MILTON, PA.

A Cooling and Healing Lotion for the relief of Red and Inflamed Eye Lids, Eye Strain, Burning Sensation and Tired Feeling from reading.

SASSAFRAS
TRADE MARK REGISTERED
EYE LOTION.

Particully useful for Students, Professional men and men who are employed around fires

Indispensable for Automobilists and Athletes.
MANUFACTURED BY THE
Sassafras Eye Lotion Company.
MAUCH CHUNK, PENNA.

Bucknell Jewelery and Seals
H. J. Nogel and Bro.,
Jewelers and Engravers, Lewisburg, Pa.
H. J. NOGEL, Eye Specialist.
Eyes Examined Free.

ORIGINAL, STAPLE, PROGRESSIVE
We entered the University and made friends with the faculty and students in the beginning of Bucknell's larger expansion. Wherever the alumni has gone, carrying the fame of Bucknell thither has gone the fame of the Danville Laundry. As with the school so with the Laundry, we have gained the public's confidence by giving the best.
W. D. HINMAN, Agent. W. S. KASE, Prop.

GEORGE IRVIN
Baker House Livery
and Sales Stables.
Rear of Baker House Telephone Connections. Geo. Irvin, Prop.

MOVEY
Dealer in
COLLEGE TEXT BOOKS
of every description, new and second hand has removed to his new building
1229 ARCH STREET
Five Doors East Thirteenth, North Side
And extends a cordial invitation to his many patrons to visit the new store.

Bucknell University.

JOHN HOWARD HARRIS, PRESIDENT.

Bucknell College,
Courses leading to degrees in Arts, Philosophy, Science, Civil Engineering, Electrical Engineering Chemistry, Biology and Jurisprudence; separate Laboratories, Gymnasium, Observatory and Library buildings; modern facilities.

Bucknell Academy
A preparatory school for young men and boys. Fits for college and the best technical schools.

Bucknell College For Women
Comprises College, Institute, Music and Art courses Separate campus and buildings.

Bucknell School of Music.
For both sexes. Offers graduating courses in music; courses in piano, pipe-organ, violin, harmony, etc., leading to diploma. The school is under the direction of a French artist, assisted by a corps of excellent teachers.

For Catalogue and other information, address,
WILLIAM C. GRETZINGER,
Registrar.
Lewisburg, Penna.

The New Autumn Fabrics For Men

Custom-Made Clothing Now Ready for Inspection.

are wotth coming to see. The collection contains all the newest weaves in imported and domestic Worsteds and Woolens for Men's and Young Men's fashionable Suits Overcoats and Trousers.

If you are at all interested in seeing "what is what" in high class to-measure-made clothes, come here to-morrow or your first opportunity—and we'll show you the superb fashion plates containing the new styles designed by the world's greatest custom tailors, B. B. STEARNS & SON, exclusive custom tailors, New York, whom we represent here. Should you decide to favor us with and order after seeing the new styles and fabrics we will take your measurements and forward them to B. Stearns & Son, who we guarantee, will furnish you distinctively smart garments, accurate in fit and possessing a style individuality that will delight you.

Our Prices you will find are from $10 to $20 lower than other tai ors ask.

Come—if only to see the new fashions and fabrics.

John F. Prowant,
Men's Furnisher,
Market St., Lewisburg, Pa.

Crozer Theological Seminary
Henry G. Weston, D. D., LL. D., President.

Curriculum designed for college graduates, and others of advanced training in English branches.

Affiliation with the University of Pennsylvania offers opportunity for technical work in Semitics, Philosophy and Sociology. Degree of B. D., in B., diploma.

Scholarships for college graduates; others receive aid on merit.

Tuition, room-rent, servants' attendance and fuel free. For catalog and information, address

MILTON G. EVANS, Dean,
Chester, Penna.

Have Your Clothes Made at H. R. Miller's

Where you will receive fair treatment. We make our own garments and sell high class Tailoring at popular prices.

H. R. MILLER,
Lewisburg, P a

Full Line of Athletic Goods and Jerseys
AT
H. F. DONEHOWER'S
Agent for A. G. Spaulding & Bro.
Athletic Outfitter for the Varsity

GO TO WARD
For Your Razor Sharpened
233 Market Street.

HOFFMAN'S
Drug Store
Tooth Brushes.
Perfumes, Soaps,
Toilet Articles, Etc.

Alumni News

J. E. Heidenreich, '04, is a member of the 1907 class at Ann Arbor in the law department.

Miss Mabel Grier, '01, is an M. D., and is rapidly building up a good practice in Trenton, N. J.

R. H. Kress, '00, one of the founders of the "Orange and Blue," wrote this week from New York City where he is in business at 396 Broadway.

Joseph E. Glaspey, '03, is in charge of the Bessemer and Lake Erie Railway engineering corps located at Greenville, Pa.

Dr. Lee McCluskie Goodman, '01, who took his professional course at Jefferson Medical School, is now practicing in Williamsport.

Rev. Joseph Wood, formerly pastor of the Frankford Baptist church is occupying the pulpit of the First Baptist church of Hollidaysburg.

Dr. Charles A. Lehman, ex-'03, after a year spent as resident physican at Williamsport Hospital, has opened offices in Newberry.

Miss Margery Church, a former Institute student, was married at Union City, Pa., last Wednesday evening, to Mr. Paul Mullin, of Donora, Pa. Mr. and Mrs. Church will reside at Union City, where he is engaged in business.

Prof. and Mrs. B. W. Griffith recently welcomed a little daughter to their home. Prof. Griffith was a members of the class of '99, and is the present head of the modern language department at the Clarion State Normal School.

The Coming Virginia Game.

On November 3rd, at Richmond, Va., Bucknell will line up against the University of Virginia, one of the fastest and best minor college teams of the country. Last year Virginia won by the score 17 to 11, in one of the most spectacular games ever played in Virginia, and this year's contest is expected to be one of even greater interest.

The Bucknell-Virginia game is looked upon by the people of Richmond as one of the greatest football events of the year and preparations are being made for a great time. There is a strong University of Virginia Alumni Society in Richmond whose members take an active interest in the event and their efforts will make the day a memorable one.

PFENNINGER,
The Grocer,
322 Market St., Lewisburg, Pa.
Special Rates to Clubs.

J. Fred Zeller
The New Jeweler
Everything in the Jewelry line
Watch repairing a specialty.
318 Market St., Lewisburg, Pa.

ATTORNEYS

WILLIAM R. FOLLMER,
Attorney-at-Law,
NOTARY PUBLIC. Lewisburg, Pa.

Law Offices of
ANDREW ALBRIGHT LEISER,
ANDREW ALBRIGHT LEISER, Jr.
Lewisburgh, Penna.

FREDERIC E. BOWER,
Attorney-at-Law,
Lewisburg, Pa.

CLOYD STEININGER,
Attorney-at-Law,
Lewisburg, Pa.

ALBERT W. JOHNSON,
Attorney-at-Law,
LEWISBURG, PA

Winter Readiness at Seidel & Spangler's

Children's Misses Juniors or Intermediate Coats

CHILDREN'S WHITE COATS $1.25 TO $7.50.
Sizes from 1 to 6 years, in Astrachan, Bear Skin, Granites, etc., trimmed in all the new silk braid effects, in fact every new material that is shown this season, The top notch of style is reached in these elegant little coats for a child.

CHILDREN'S COLORED COATS $1.25 TO $10.
Sizes from 2 to 6 years, in all the new wool materials in fancy mixtures. Bear skin, in red, gray, green and brown. Green Astrachan trimmed in green crushed plush. Crushed plush in brown and green. These are very attractive full length coats, and every color is shown in this large assortment.

GIRLS LONG COATS AT $1.98 TO $15.
Sizes 6 to 14years, in Kerseys, Cheviots, Mountenacs, mixtures of every description, and Astrachans.
This is the greatest line ever shown in plain colors and includes the newest shades and styles.
These smart stylish and warm garments are made just as handsome for girls as for misses.
Few stores give the time, care and attention to the appareling of children and girls than does this. In fact we make a speciality of garments in the above sizes.

Juniors or Ituntermediate Coats From 5.00 to 22.50.

Sizes from 11 to 17 years, in all the new Plush, Astrachan and mixed plaids effects, trimmed in all the latest velvet effects. They come in the long effects and people who buy them are delighted because they save big money and have such a wide choice of material.

Misses' Long Coats From 5.00 to 25.00.

Sizes frown 14 to 20 years, in all the new mixtures and plaids, also Astrachan and Plush effects. All these garments bear evidence of fine tailoring and the styles and trimmings are the latest.

Fine Silk Peticoats, 3.50 to 15.00

The best values, the largest line and the most handsome colorings that can be found anywhere. Made of the finest taffeta, including the celebrated "York Money Back."
The brands are mainly the "Sterling" and "High Art" either brand we guarantee.
New rich typical October shades in strong, durable and rustling

Seidel & Spangler,
Broadway & Elm Sts., Milton, Pa.

"Photographs of Quality"
—AT—
The Lindig Studios.
Private Dressing Rooms, Waiting Rooms, Toilet Rooms, Refurnished and all the latest mechanical equipment.
Lately Remodled. ELLEN H. SHIELDS, Photographer.
MISS BROWN, Assistant.

CORNELL UNIVERSITY MEDICAL COLLEGE
NEW YORK CITY.
The course covering four years begins during the last week in Sept. and continues until June. A preliminary training in natural science is of great advantage. All classes are divided into small sections for recitations, laboratory and clinical bedside instructions. Students admitted to advance standing after passing the requisite examinations. The successful completion of the first Year in any College or University recognized by the Regents of the State of New York as maintaining a satisfactory standard is sufficient to satisfy the requirements for admission which lately have been raised. The annual announcement giving full particulars will be mailed on application.
WM. M. POLK, M. D., LL. D., Dean.
Cornell Univ. Medical College, 27th and 28th sts., and First Ave, New York.

The Leading Hotel
THE PARK HOTEL
Williamsport, Pa.
Rates $2.50 and up per day.
New Cafe and Lunch Rooms attached.
D. Kavanaugh, Mgr.

Hause & Oberdorf,
No. 22 S. 3rd Street, Lewisburg, Pa.
Sanitary Plumbing,
Steam and Gas Fitting.
CHARLES OBERDORF, Manager

M. L. SANDEL.
Baggage called for and delivered promptly. Drop a postal or telephone toU . S. Express office.

Opera House
Lunch Rooms
HARTMAN and SHOWERS, Props.

Harry Stahl.

OUR GROCERIES ARE ALWAYS FRESH

WELCHOR
AN ARROW
CLUPECO SHRUNK
QUARTER SIZE COLLAR
15 cents each; two for 25 cents
CLUETT, PEABODY & CO.
Makers of Cluett and Monarch Shirts

N C Gretzinger

The Orange and Blue.

BUCKNELL UNIVERSITY.

VOL. XI. LEWISBURG, PA., MONDAY. OCTOBER 29, 1906. No. 6

NAVY TIES BUCKNELL

Splendid Game at Annapolis With Score 0-0.

The game with the Navy at Annapolis on Saturday resulted in a tie score, 0-0. Only the most determined work on the partof the Navy and a stiff breeze favorable to them kept the Orange and Blue from achieving a signal victory in the second half.

The first twenty minutes of play were hard fought on both sides with the advantage slightly in favor or the Navy. At one time they had the ball on Bucknell's 5-yard line, with three chances to score but valiant endeavor and good head work on the part of Bucknell held them back.

In the second half the navy resorted to kicking tactics, not trying at all to break through Bucknell's solid defenes. Twice the ball was gotten within their 10-yard line, once being lost on a fumble and the second time on downs.

Clarke did the punting for Bucknell and, on the whole, had the better of Strelinger. Fumbles on both sides were frequent but the other team always managed to hold for downs in a pinch.

Bucknell's team returned home with a number of injured men. Piersol had his collar bone broken, and several of the other men were badly bruised. All but Piersol, however expect to be in shape for the big Virginia game next Saturday. The line up:

NAVY.		BUCKNELL.
Clark	L. E.	Winegardner
Piersol	L. T.	Piersol
Simpson		Hawk
Strellinger	L. G.	Baldwin
Slinguff	centre	Shade
Magruder	R. T.	Lenhart
Dague	R. E.	Hayes
Demott		
Battle	Quarterback	Croop
Burg	L. H. B.	McNinch
Ingram	R. H. B.	Wagner
Richardson	Fullback	Clark

Referee—Godschild, Lafayette. Umpire—McCloskey, Univ. of Penna. Hea Linesman, Lieut. Reeves, U. S. N. Linesmen, Midshipman Kittell, U. S. N., and Hawk, Bucknell; Harris substituted. Times of halves 20 minutes.

Saturday the Scrub football team played its first game, with the Sunbury Buffaloes, at Sunbury. This team is captained by Schuster, who formerly played quarter at Lafayette, while Moorehead, formerly of State, plays full-back.

By good defensive work the Scrubs kept the Buffaloes from scoring, though they were not able to score themselves. Time and again Sunbury was forced to punt. Matthias deserves credit for the manner in which he carried back the ball on punts. While the whole team played well, the work of Sayre and Royer in the line, and Haggerty at fullback deserves mention.

The Scrubs' next game is to be played on the University field this coming Saturday.

Philadelphia-Bucknell Social.

The club gave a social at the parlors of Mrs. Huth on Friday night. Games were played and music and song gave enjoyment to everybody. Refreshments were served at 9.30 o'clock and the company dispersed at 10 o'clock all voting it an exceedingly pleasant occasion.

The College Bible Class.

The discussion was concerning the creation days in the prologue of Genesis. The week of seven dys is based upon the phases of the moon. The Babylonians celebrated the feast of the new moon when it was first seen by the Watchman. On the seventh, fourteenth, and twenty-first and twenty-eighth day thereafter they observed Sabbath of rest. The Hebrews like the Babylonians observed the seventh day as Sabbath, beginning also in the evening, but they did not start each month anew by the re-appearing of the moon. Now the author of the prologue in addition to his fundamental arrangement indicated by the refrain "God saw that it was good" makes another division into six parts corresponding to the six secular days. This division is made preparatory to the Sabbath of God spoken of in the conclusion of the prologue. The Sabbath of God will be the subject of next Sunday's lesson.

At the Way of Life meeting the theme was "Divine Healing." In divine healing there are two ways, the care and cure of those already sick, and the prevention of disease by Gods way of light, air and water. The second is the more divine. By obedience to God's ordinances of health the death rate in cities has in many cases been reduced as much as ten in a thousand yearly. In the healthiest city in the United States the death rate is nine in a thousand yearly; in the most unhealthy it is forty-five. The difference would represent in a city of a million some thirty-six thousand lives. A difference of ten would represent in the urban population of the United States two hundred and eighty thousand lives yearly. God is a God of health and we are coworkers wthi him and serve him by promoting physical, as well as moral health.

The University Club.

The Council of the University Club appointed the following committees: House, Messrs. Ballentine, Hess and Drum; Finance, Messrs. Gretzinger, Wolfe and Bartol; Literature, and Art, Messrs. Hamblin, Perrine and Riemer; Membership, Messrs. Phillips, Rockwood and Thomas; Social, Messrs. Simpson, Burpee and Nevens.

The Literature and Art Committee has procured for the ensuing year the following six speakers: Prof. Phillips in November; Prof. Owens in December; Prof. Heim in January; Prof. Rockwood in February; Prof. Perrine in March; Prof. Welthanse in April.

Prof. Phillips will discuss on Thursday, November 1st, "Jesus and the Lost. The meeting will be at 7.15 o'clock in the rooms of the Club.

Reform Club Organized.

At a meeting of the students who are in sympathy with the reform movement in politics on Saturday morning, Smith, '07, was elected president of the permanent club to be organized Tuesday night in Room H. The other officers elected were Whitney, '07, Vice President; Boyer, '08, Secretary; and Smith, '08 Treasurer.

The club escorted Mr. Reed, one of Saturday night's speakers, from the Baker House to the Opera House where the Democratic-Fusion mass meeting was held.

AN ACCOUNT OF 1904

The Doings and Whereabouts of Its Fifty-four Members.

Minerva, Goddess of Wisdom, and especial friend of school children, must have been hovering over the platform in Commencement Hall when the Class of 1904 made its last bow on the stage of college life, for of the fifty-four members of the class more than two-fifths are or have been engaged in teaching.

Of the girls of the class only five elected teaching as their profession, Miss Williams being one of Blossburg's corps of teachers, Miss Reed one of Lewisburg's school mistresses and Miss Schillinger being engaged in school work in Pittsburg. Miss Eddleman and Miss Albright have gone to the far West to spread the blessings of knowledge, the former being in public school work in Madison, South Dakota and the latter teaching sciences in the High School at Greensburg, Ind.

Of the men, Wallace Fetzer has become Superintendent of the Northumberland County schools, while Eaty, Spotts and Renn are principals of Schellsburg High School, Lycoming County Normal and Montoursville High School, respectively. Daniels is in High School work in Nanticoke, and Knapp and Gilbert are likewise engaged in Ridgway and Berwick.

Haldy Christ is one of Swarthmore Preparatory School's instructors, Miss Stephens, Sheppard and Robinson are holding the reins of authority in Belvidere, N. J., Perth Amboy, N. J., and Dobb's Ferry, N. Y. Roberts is in school work in Frackville.

Robey was for a time instructor in Bucknell Academy but this fall entered University of Pennsylvania law school. Miss Hall has also given up teaching, on account of ill health, and Myers has also deserted the educational field, having enrolled as a theological student at Susquehanna University.

But two of the class felt called to the healing of mankind, White and Hursh having enrolled at the Hahnemann Medical School in Philadelphia. A good percentage, however, felt the necessity of ministering to our spiritual needs so that we find Teufel and Myers in the theological department at Susquehanna, Hunsberger at Crozer and Sutton already a pastor, having charge of the Centerville Baptist church.

Durham is in business at his home in Wa'sontown, and Hayes is relieving his father's business cares in Montoursville. Stahl is working in one of New York City's leading banking houses and Wilcox is with a large investment and securities company in Philadelphia.

Ralph Cook is helping his father in Vicksburg and Knupp is in business at Penbrook. Harold Perrine is traveling representative of a large furnishings house in Philadelphia and Thompson is district representative of the Jersey Flake Cereal Co. Webster is located in East New Market, Md.

Three of the girls are enjoying paternal hospitality and care Miss Groff is living at home in Lewisburg. Miss Hall is with her parents at Sharon and Miss Davis is studying domestic sciences under parental direction in Carlisle.

Continued on fourth page.

A Communication.

To Editor of the Orange and Blue—

In answer to your editorial of Oct. 22, asking for suggestions as to conducting the annual under-classman rush, I beg to submit the following plans:

Let the contending classes take their places on the athletic field, the one facing the east goal, the other the west one. Midway between the two goals posts have a dummy suspended in such a way that it may be readily wrenched from its support and be free to be dragged over the field Then let the contestants rush for the dummy, the freshmen endeavoring to get it to their goal and the Sophomores struggling to gain their end. After either class has gained its goal, have the signal of victory sound at once the completion and the decision of the scrap.

A "tug of war" might also be offered as a device for determing the relative physical prowess of either class. According to this device, the classes line up on either side of some creek (say the Buffalo Creek) and tug at a strong rope or cable thrown across the creek. Whichever class pulls the other thru the water, wins the tug.

The writer believes that these plans would eliminate many of the objectionable features of the scrap as now conducted, and knows no reason why they would not prove practicable and satisfactory.

'08.

Chemical and Physical Societes.

The regular Chemical and Physical society was organized for the college year at a meeting held in the Chemical Laboratory, Thursday, at 4 p. m.

Seventy-five students assembled in the laboratory to take part in the business program and to hear a talk on "The Value of Chemistry in Every Day Life" by Professor Owens.

The following officers were elected:

President—Prof. Owens.
Vice President—Hostetter, '08.
Secretary—Kramer, '09.
Treasurer—Owens, '09.

In addition to these officers, James, '08, and Coon, '08, were appointed as a committee to consult with Prof. Owens in making out the program for the regular bi-monthly meetings.

After the business session was completed, Prof. Owens devoted the remainder of the time to an interesting address. He first set forth the purpose of the society and the good to be received from it and then showed by practical and concrete examples the great part that chemistry plays in providing for the needs of man.

Foot-ball Manager Bonded.

In accordance with the resolutions of the Athletic Association bonding the managers of the various Athletic teams, the football manager has been bonded by a bond company. The other managers will be bonded as they assume the management of their respective teams.

Philadelphia Alumnae Club.

The Bucknell Alumnae Club, of Philadelphia and vicinity, was entertained at the home of Mrs. J. K. Weaver, of Morristown, on Wednesday. An interesting program was given by Mrs. A. J. Rowland and Miss Susan Morris on "The Creoles and Creole Music and Song."

ATHLETICS AT BUCKNELL

The Rules Governing Athletics at Bucknell Codified.

During last year several slight misunderstandings regarding matters in athletics occurred, owing to a lack of definiteness and unity in the rules which govern affairs of that nature here in the College. It was therefore deemed advisable that a committee be appointed to collect and codify the various rules in force, so that future misunderstandings might be avoided.

Prof. Wolfe, Prof. Thomas and Registrar Gretzinger were accordingly appointed a committee authorized to carry out this purpose and after careful inquiry and investigation have arranged the code as given below.

It will be observed that class and inter-class athletes come under the direction of the proper authorities, and that no arrangements for games to be played elsewhere by teams as representatives of any class or organization at Bucknell may be made without these authorities' sanction.

Much credit is due the committee for the thorough manner in which they have done their work and it is expected that this systemization of athletic affairs will prove of much benefit.

I. The Athletic teams at Bucknell are in charge of an Executive board which board is constituted as follows :

Each branch of athletics, namely: basketball, football, baseball, tennis, and field and track is in charge of a committee consisting of two members of the faculty or alumni, the Physical Director, the Registrar (ex officio) and the captain and manager of the respective teams. These five committees constitute the Executive Board and have entire charge of athletics, subject to the control of the President of the University.

II. No person is permitted to take part in intercollegiate games unless he is a regular registered student in the University, and is taking at least 17 hours of work per week.

III. No student who is deficient in class room or rhetorical work in any term shall be eligible to be a member of a contesting athletic team.

IV. No professional athlete is permitted to become a member of an athletic team at Bucknell or take part in any intercollegiate games. "summer baseball" being left to the discretion of the Executive Committee.

V. The coaching of the Athletic teams is in charge of the Physical Director of the University, who may be assisted by such Alumni as the Executive Committee may see fit to secure.

VI. The number of games allowed to be played by the respective athletic teams is as follows: Football, 10; basketball, 12 and baseball 20. At least ten of the baseball games must be at home, the number of field and track meets and tennis contests being left to the discretion of the Committee.

VII. Students must satisfy the Executive Committee that they have complied with the above regulations before being allowed to participate in athletics.

The Orange and Blue
Lewisburg, Pa.

Published Once a Week During the College Year by Students of Bucknell University

Subscription $1.00 per Year.

Printed a the Journal Office, Lewisburg, Pa.

Monday, Oct. 29, 1906.

EDITOR-IN-CHIEF.
WILSON W. STAVER, '07

ASSOCIATES.
WILLIAM W. BAKER, '07.
CHARLES F. POTTER, '07.
HARRY G. SNAVELY, '07.
H. LEROY HALL, '07.
PERCY C. ANDREWS, '07.
MARY G. STANTON, '07
ANNA GALBRAITH, '07.
VICTOR B. LUCHSINGER, '08.
HORACE B. KING, '08.
WALTER H. BERTIN, '08.
E. G. WATKINS, Academy.

MANAGER
ELKANNAH B. HULLEY
Assistants
JENNIE LLEWELLYN,
O. G. LANGFORD.

Editorial

That the prosperity of a university or college depends in considerable measure upon its prominence in athletics is becoming a more and more patent fact every year. A large percentage of the undergraduates and alumni of the collegiate institutions of the country might, perhaps, never have gone to college at all had they not been attracted by the glamor of the gridiron or the track.

Not all these men, either, are of the brute type, glorying only in physical prowess. Many of them, though won to college by sports have not failed to take advantage of the facilities afforded for mental culture, and have won signal success in the world of study. In not a few cases have the men who lead in the physical life of the college proved to be leaders in their classes, as well.

Of all the various branches of athletics engaged in, probably the one most prominently brought before the public notice is football. The comparative dearth of professionalism, the universal and natural interest in the kind of physical development and strength requisite, and the opportunity it affords for general amusement and enjoyment gives football prestige over the other athletic activities of the college.

In former years Bucknell has achieved an enviable reputation among colleges of her own class in this branch of athletics. Our teams have not always been winning ones, but, taken as a whole, our record is one of which to be proud. Our schedules have never been light ones, and even Cornell and Princeton and Pennsylvania have, at times, been hard put to keep us in the minor college class

Among the many elements which contribute to the success of a team, perhaps the one most essential is that one which, but too often, is sadly lacking—loyality and enthusiasm, not upon the part of the players alone, but upon the part of each and every student. "Is such a spirit manifest at present at Bucknell?" Is the question that we should ask ourselves, and unfortunately, it must be admitted that it is not.

The reason that our enthusiasm is not stronger can be ascribed to no one thing especially; it is simply the result of the combination of a number of unfortunate conditions.

In the first place, if more games could be played at Lewisburg instead of the two or three now scheduled, there is no question but that a liberal amount of spirit and enthusiasm might be developed and manifested. It is contrary to human nature for one to take a very great interest in something which he rarely sees. While we realize that the expenses and guarantee of a fast college football team are heavy and that the attendance here does not justify too great expense, we must also consider that the financial loss is offset somewhat by an increase of that loyalty and spirit without which a team can never long win.

Again, if the standard of quality of the few games that can be played here were raised, that fact, alone, would produce a beneficial effect. A mediocre team is scheduled under a smaller guarantee and although it provides a football game, it is not that game which stirs one. The games with State and the Indians at Williamsport in former years accomplished the desired object. Every student and alumnus who could possibly get to that annual game was there, and being there, he was a stick, indeed, who could remain impassive

Our athletic relations with State and the Indians have, it is true, been broken off. But surely other colleges of our own class might be found that would engage with us in such a game. Nor would it be essential that a team from the near vicinity should be scheduled to fill such a date. The attendance at Williamsport was always a heavy one—more than heavy enough to cover all expenses. Doubtless a place even of the size of Milton would, influenced by the unusalness of the event, give an attendance that would not only pay expenses but afford a profit as well.

The chief consideration of all, however, in having games at home or in this vicinity is that such games are productive of interest and of spirit. The patriotism of students for their Alma Mater is stirred up; the interest of the general public in the College is increased; the fact of hearty and present sympathy gives encouragement to the team to do their best to win; and finally, this increase of spirit and of interest and of pride must lead to the prosperity and upbuilding of the College, a thing which we each and all desire and hope for.

Academy News

Mrs. Thomas has returned from a visit at her home near Scranton.

Kerschner, '08, will speak at the Y. M. C. A. meeting on Tuesday evening.

The Academy football team will play the Watsontown High School team at Watsontown on Saturday.

King from the western part of the state and Weismer, of Wilkes-Barre are visiting at their respective homes.

At a meeting of the Athetic Aslsociation last week, Wahl was elected basketball manager and Watkins captain. The prospects for a good team this year are very bright, and a good schedule is being arranged.

1908 Hold Class Meeting.

The Juniors held a class meeting in the chapel Wednesday at 4 p. m. and made arrangements for holding this year's Prom. President Whitney appointed Schultz chairman of the following committee: Baldwin, Bolton, Cure, Duncan, Farr, Furst, Gebhardt, Gibney, Innis, Irey, King, James, Lawshe, Lose, Manchester, Morris, Piersol, Savidge, Sayre, and Simington.

The Highest Art
In the Clothes Making In the World.

Copyright 1906, by The House of Kuppenheimer

The Kuppenheimer, the Universityand the Rochester makes, known the country over by the College man and man of good taste that know and appreciate hand tailoring and fashionable cuts.

These brands of clothing are old by us only in Milton.

They are the most graceful styles we have ever had and prices only from $10.00 to 20.00.

Eagle Clothing House
Milton, Pa.

Freshmen Caps

Bucknell and Fraternity Pennants

H. H. Difenderfer,
Men's Furnisher,
Market Street, Lewisburg, Pa.

W. H. KALER,
The Barber,
Third St., Lewisburg, Pa.
Students' Work a Specialty

The OnlyBarber
IN TOWN
Next to the Reading Station
ANGSTADT,
Market Street

ATTORNEYS

WILLIAM R. FOLLMER,
Attorney-at-Law,
NOTARY PUBLIC. Lewisburg, Pa.

Law Offices of
ANDREW ALBRIGHT LEISER,
ANDREW ALBRIGHT LEISER, Jr.
Lewisburgh, Penna.

FREDERIC E. BOWER,
Attorney-at-Law,
Lewisburg, Pa.

CLOYD STEININGER,
Attorney-at-Law,
Lewisburg, Pa.

ALBERT W. JOHNSON,
Attorney-at-Law,
LEWISBURG, PA

We Announce Our Fur Opening

This is the "Fur Store"—for buying is the mighty "ticklish" business only experts san tell good furs always. And there is much deceit practiced in the sale of furs—you should buy yours at a store you kunow and one havinga reputation of selling good furs. This is that kind of a store.

As usual we wentdirect to the manufacturer, intelligently choosing only the best and most promising styles. They are ready now and if you are fur thinking you will quickly realize from inspection that we sell reliable kinds at the most economical prices. Come and see the fur display anyway.

For Ladies, in neck pieces, styles range from the Four-in-hand Thro' Over, satin lined scarf to the wide shoulder of cape effect. The ornamentation the most prominent, is that of one or two heads in front and the ends with long tails. Qualities range from Coneys, Opassum and Minks up to the good Sable and Isabella Fox.

Squirrel and Black Lynx, 98c to $25.

Ladies' Muffs sold separately or with and matching neckpiece, Muffs are flat, either square or pillow shape, and the larger in size the better the style $2 up to $15.

Misses' Fur Sets, many qualities ranging in price from $2 to $15.

Childen's Fur Sets in white grey and brown, Lamb and Angora in the cheaper ones. Fox, Thibet, aand Squirrel in the better ones, all have flat muffs with or without purse, 98c to $10 a set.

Hallow-e'en Novelties

Novelties for every event. We haave quite a line of popular priced articles to help you out in decoration for that Hallow E'en paarty. Pumpkin and skull lanterns with and without sticks. Some can be hung up by the unseen wire handles. They are going fast. Prices vary from 5c to 15c.

Warm Flanelette Garments.

Do you use Flonnelettes during the winter? Most people do now—every year more people are convinced of the added comfort of these warm garments. Do you want the satisfacctory kinds—the colors that fad the least, the ones that do not shrink in washing— that's the kind we have at a price no higher than for less satisfactory. kinds. They come in sizes for Ladies, Miss or Child.

Night Gowns, 50, 75, 98c to $1.25.
Short Skirts, 25, 39, 50 and 75c.
Dressing Sacques, Knit Wool Jackets, and Sweaters, Children's and Misses', 50, 75c and $1. Ladies' sizes $1.50 up to $5.

Extra Special—Ladies' Coats

One lot 38-inch hop lengths Coats in black and oxford grey, satin lined. An extraordinary bargain now when you need a winter coat. Regulaar values $10 and $12, will price these at $4.98.

Schreyer's Store Co.,
MILTON, PENNA.

To Point Out The Reason
Why our Photographs give entire satisfaction is only necessary to point to the work itself. Call at
GINTER & COOK'S
and be convinced. Market St., LEWISBURG, PA.

Cotrell & Leonard, Albany N. Y
Makers of CAPS, GOWNS and HOODS.
to Bucknell, Univ. of Pa., Lafayette, Lehigh Ohio State Univ., Harvard, Yale, Princeton, Cornell, Stanford, Nebraska and all the others. Class contracts a specialty. Bulletin and samples on request. Our Representative, W. W. Raker.

THE MEDICO-CHIRURGICAL COLLEGE OF PHILADELPHIA
DEPARTMENT OF MEDICINE.

Has a carefully graded course of four sessions of eight months each. Noteworthy features are Free Quizzes; Limited Ward Classes; Clinical Conferences, Modified Seminar Methods and thoroughly Practical Instruction. Particular attention to laboratory work and ward classes and beside teaching. Clinical facilities unexcelled.

The clinical amphitheatre is the largest and finest in the world, the hospital is newly reconstructed and thoroughly modern in every respect, and the new laboratories are specially planned and equipped for individual work by the students.

The College also has a Department of Dentistry and a Department of Pharmacy. For announcement or further information apply to

SENECA EGBERT, Dean of the Department of Medicine.

—THE—
Union National Bank
. . OF . .
Lewisburg, Penna.

Capital Stock	$100,000 00
Surplus and Undivided Profits	$129,000.00
Loans and Discounts	$500,000.00
Deposits	$430,000.00

The Union National Bank of Lewisburg,
Solicits the accounts of Banks, Bankers, Corporations, Firms and Individuals and will promptly and carefully attend to all business connected wit Banking entrusted to it.
Collections made on liberal terms.
The interests of the patrons will receive personal attention.
JOHN K. KREMER, Cashier.

INSURANCE
Accident, Health and Fire,
L. T. BUTLER.
North 3rd Street, Lewisburg, Pa.

50 YEARS' EXPERIENCE
PATENTS
TRADE MARKS
DESIGNS
COPYRIGHTS &C.
Anyone sending a sketch and description may quickly ascertain our opinion free whether an invention is probably patentable. Communications strictly confidential. HANDBOOK on Patents sent free. Oldest agency for securing patents.
Patents taken through Munn & Co. receive *special notice*, without charge, in the
Scientific American.
A handsomely illustrated weekly. Largest circulation of any scientific journal. Terms, $3 a year; four months, $1. Sold by all newsdealers.
MUNN & Co. 361 Broadway, **New York**
Branch Office, 625 F St., Washington, D. C.

College Locals

Fritz, '09, is visiting for a few days in Philadelphia.

Prof. Perrine will address Euepia next Friday night.

Humm, '08, was initiated into Sigma Chi on Friday night.

Miss Blanche Bane, '04, spent several days last week with friends here.

Cole, '09, spent Saturday and Sunday with his parents in Williamsport.

Barton Smith, '07, of State, was the guest of friends here for the past few days.

Brandt, '09, and Luchsinger, '08, spent Saturday and Sunday with friends at State College.

"Gov." Beaver, '06, has returned to his home in Huntington after a visit of a week with his many friends.

Mr. H. C. Armstrong, of McEwensville, and Mrs. W. F. DeWitt, of Troy, visited Case, '10, last Wednesday.

Rolfe, '09, Harry Smith, '09 and Winters, '10, spent the last few days at their respective homes in Nanticoke.

The Freshman football team was defeated in a hard fought game, on Saturday at Williamsport, by Dickinson Seminary. Score, 21-0.

President Harris delivered an address Wednesday night at the Baptist State Anniversary held last week in Hollidaysburg, Pa.

The second 'Varsity team met last week and elected Hall, '07, captain. Arrangements are being made for some good games and trips for the team.

Roser, '09, expec's to organize a class in shorthand about the middle of November, and would be glad to explain his plans to any of the students desirous of taking up such work

All students of the College from in and around Pittsburg are invited to assemble in Room H, on Tuesday afternoon at four o'clock to organize a club representative of Western Pennsylvania.

Woman's College Notes.

Dr. and Mrs. Harris were guests at the Senior table at dinner on Friday evening.

Miss Claire Armstrong, of Kane, was the guest of Miss Jane Jordon during the past week.

Rev. W. G. Russel, of Norristown, spent Tuesday with his daughter Miss Mable Russel, '09.

Miss Helen Westcott, of Camden, N. J., spent Sunday with her sister, Miss Nellie A. Westcott, '07.

Miss Alice Armstrong, '10, entertained her father, the Hon. E. A. Armstrong, of Merchantville, N. J., for several days last week.

Miss Emily R. Ebling, '03, one of the instructors at the Williamsport High School spent Sunday with friends at the Women's College.

Dean Edwards attended the sessions of the Baptist State Association held at Hollidaysburg last week, and delivered an address before the Association Thursday morning.

The Senior Institute class gave an elocution recital in the Institute chapel on Friday evening. The program was as follows:

The Revenge, Tennyson—Miss Ruth Chapin.

The Garden of Pleasure, Olive Schriner—Miss Mary Heaton.

Susan Clegg's Proposals, Warner, —Miss Helen Hare.

Young Lochinvar, Scott—Miss Mary Brown.

Legend of Bregenz, Proctor—Miss Emily Heaton.

Storming of the Castle, Scott—Miss Frances Groff.

Ask Mamma, Meliville—Miss Harriet Bower.

YOU GET
Huyler's Candies
AT
Baker's Pharmacy,

SNOW'S make for men and the ULTRA Shoes for Ladies are finest and best for style and wear. Get them at
KNAUER'S
SHOE STORE,
MILTON, PENNA.

MRS HUTHS'
For Fine **Confectionery,** Home-Made **CANDY,**
Oysters and Ice Cream.
Lunch at all hours

GEO. STEIN & BRO.,
Fresh Meats,
Orders Cordially Solicited.
226 Market Street - - - Lewisburg, Pa

J. W. SHEETS,
Dealer in
CHOICE GROCERIES.
Special Rates to Clubs.
Market Street, Lewisburg, pa.

C. WILLARD OLDT,
..General Store,
Best place for students to make their purchases.

A. C. Follmer,
For Groceries, Candies, ete.
Opp the Post Office.

HOWER & SON
Furniture and Picture Framing.

You can Find Gold Watches and Chains,
At the Central Jewelry Store of
A. E. BOWER,
213 Market St. Lewisburg, Pa.

Caps and Gowns
The best workmanship and material at the lowest prices.
Silk Faculty Gowns and Hoods.
COX SONS & VINING,
262 Fourth Ave., New York City.

Peerless Steam Laundry.
We solicit your laundry because, being situated in Lewisburg, there is no danger of delay or loss through transportation. Patronize those who patronize the student publications and games. Special work done in 24 hours. Domestic finish, a specialty. Our work stands on its merits.
O. P. MILLER, Prop.
Boyer, '08 and Woodward, '09, Agt.

DENTISTS.

Dr. W. R. Roland
Surgeon Dentist

DR. A. B. VASTINE,
DENTIST.
Successor to Dr. J. B. Zellers.
Office Hours { 8 to 12.30 a. m. / 1.30 to 5.30 p. m. / Evenings by appointm't }
35 So. 3rd St., Lewisburg, Pa.

FOR **HOSIERY,**

Joseph Musser & Sons
Manufacturers,
5th St. near Market, - Lewisburg.

DR. HEISER,
Drugs and
Photographic Supplies.

West End Restaurant
J. M. STUCK, Proprietor.

BENDER, The Florist.
Cut flowers a specialty. Floral designs of all kinds.
Market Street and Reading R. R. Lewisburg Pennsylvania

Marsh's Fall Shoe Stock
For **1906**
is the finest ever shown in town

E. A. CLARK,
Cigars and Tobacco
also Carpet Cleaning and Renovating.
Cor. Fifth and Market Street.

"Hopeful Hope."
Stop, Stop, Stop,
That wretched song of the shirt,
Wash, Wash, Wash,
If you want to get rid of the dirt.
Do, Do, Do,
Up collars and cuffs and vest,
And when all you have tried,
You are sure to decide
That the Montour Steam Laundry is the best.
P. C. SHADE, Agent.

A LOT OF
FOUNTAIN PENS
are on sale at the College Book Store room at half price.
Freshman Class Stationery with class Monogram reduced in price at the College Book Store and Town Book Store.

Milton's Leading Shoe Store
MARSH'S
Headquarters for Fine Shoes

S. Dreifusss & Bros.,
Leading Clothiers.
MILTON, PA.

A Cooling and Healing Lotion for the relief of Red and Inflamed Eye Lids, Eye Strain, Burning Sensation and Tired Feeling from reading.

Particully usefu for Students, Professional men and men who are employe

Indispensable for Automobilists and Athletes.
MANUFACTURED BY THE
Sassafras Eye Lotion Company.
MAUCH CHUNK, PENNA.

Bucknell Jewelery and Seals
H. J. Nogel and Bro.,
Jewelers and Engravers, Lewisburg, Pa.
H. J. NOGEL, Eye Specialist.
Eyes Examined Free.

ORIGINAL, STAPLE, PROGRESSIVE
We entered the University and made friends with the faculty and students in the beginning of Bucknell's larger expansion. Wherever the alumni has gone, carrying the fame of Bucknell thither has gone the fame of the Danville Laundry. As with the school so with the Laundry, we have gained the public's confidence by giving the best.
W. D. HINMAN, Agent. W. S. KASE, Prop.

GEORGE IRVIN
Baker House Livery
and Sales Stables.
Rear of Baker House
Telephone Connections.
Geo. Irvin, Prop.

MCVEY
Dealer In
COLLEGE TEXT BOOKS
of every description, new and second hand has removed to his new building
1229 ARCH STREET
Five Doors East Thirteenth, North Side
And extends a cordial invitation to his many patrons to visit the new store.

Bucknell University.

JOHN HOWARD HARRIS, PRESIDENT.

Bucknell College,
Courses leading to degrees in Arts, Philosophy, Science, Civil Engineering, Electrical Engineering Chemistry, Biology and Jurisprudence; separate Laboratories, Gymnasium, Observatory and Library buildings; modern facilities.

Bucknell Academy
A preparatory school for young men and boys. Fits for college and the best technical schools.

Bucknell College For Women
Comprises College, Institute, Music and Art courses Separate campus and buildings.

Bucknell School of Music.
For both sexes. Offers graduating courses in music; courses in piano, pipe-organ, violin, harmony, etc., leading to diploma. The school is under the direction of a French artist, assisted by a corps of excellent teachers.

For Catalogue and other information, address,
WILLIAM C. GRETZINGER,
Registrar.
Lewisburg, Penna.

The New Autumn Fabrics For Men

Custom-Made Clothing Now Ready for Inspection.

are wotth coming to see. The collection contains all the newest weaves in imported and domestic Worsteds and Woolens for Men's and Young Men's fashionable Suits Overcoats and Trousers.

If you are at all interested in seeing "what is what" in high class to-measure-made clothes, come here to-morrow or your first opportunity—and we'll show you the superb fashion plates containing the new styles designed by the world's greatest custom tailors, B. B. STEARNS & SON, exclusive custom tailors, New York, whom we represent here. Should you decide to favor us with and order after seeing the new styles and fabrics we will take your measurements and forward them to B. Stearns & Son, who we guarantee, will furnish you distinctively smart garments, accurate in fit and possessing a style individuality that will delight you.

Our Prices you will find are from $10 to $20 lower than other tailors ask.

Come—if only to see the new fashions and fabrics.

John F. Prowant,
Men's Furnisher,
Market St., Lewisburg, Pa.

Crozer Theological Seminary
Henry G. Weston, D. D., LL. D., President.

Curriculm designed for college graduates, and others of advanced training in English branches.

Affiliation with the University of Pennsylvania offers opportunity for technical work in Semitics, Philosophy and Sociology. Degree of B. D., in B., diploma.

Scholarships for college graduates; others receive aid on merit.

Tuition, room-rent, servants' attendance and fuel free. For catalog and information, address

MILTON G. EVANS, Dean,
Chester, Penna.

Have Your Clothes Made at
H. R. Miller's
Where you will receive fair treatment. We make our own garments and sell high class Tailoring at popular prices.
H. R. MILLER,
Lewisburg, Pa.

Full Line of Athletic Goods and Jerseys
AT
H. F. DONEHOWER'S
Agent for A. G. Spalding & Bro.
Athletic Outfitter for the Varsity

GO TO WARD
For Your Razor Sharpened
232 Market Street.

HOFFMAN'S
Drug Store
Tooth Brushes.
Perfumes, Soaps,
Toilet Articles, Etc.

Alumni News

Wm. G. Griffen, M. D., of the class of '63, is located in Lamar, Md.

Miss Minnie Eckles, class of '01, is teaching in West Jersey Academy, Bridgeton, N. J.

Arthur A. Smith, Esq., class of '98, has been appointed a referee in bankruptcy.

Dr. Ezra Lehman, class of '99, is instructor in English in the Brooklyn, N. Y., High School.

Miss Sarah M. Black, class of '00, is acting as private secretary to the President of Dickinson College at Carlisle.

Rev. F. I. Sigmund, '95, has accepted a call from the Baptist church of Ebensburg, resigning his former pastorate in Everett to do so.

AN ACCOUNT OF 1904.

Continued from first page.

Four of the class are in engineering work and their success is evidence of the kind of work done in that line at Bucknell. Morris and Edwards are located with firms in Pittsburg, Browning is with a large company in Robertsdale, and Johnson is with the Pennsylvania Steel Company at Harrisburg.

The legal world is as usual, well represented. Heidenreich, Caruthers, Wolfe and Kange are enrolled at Ann Arbor Law School, Deats at Columbia, Robey at University of Pennsylvania and Bacon at Yale.

Griffiths after a law course at W. U. P., is located with Willis F. McCook in the Frick Building in Pittsburgh. Lesher is reading law with Attorney Follmer at Lewisburg and Martz is doing the same with a prominent firm at Crowl.

Journalism has attracted two of the class into its field, Stevenson is on the staff of Franklin's leading paper, while Miss Bane after some work with a Philadelphia paper is now assistant to Dr. Blackall, of the American Baptist Publication Society.

Miss Lesher took Horace Greeley's advice and has gone west to grow up with the country, being at present located in Tinmath, Col. Cole, on the contrary is in the East, studying in the Boston School of Oratory.

One of the class, in the wisdom of the allwise Father has been removed from earthly life to "put on immortality." Goul Carrier of Summerville contracted typhoid fever and died at his home in that place. He had entered into business there and bade fair to forge rapidly ahead on the road to success when the call came to go up higher. His death is a loss to the class and to the community in which he lived.

Many Bucknell Men in Attendance.

The Baptist State Anniversary which was held at Hollidaysburg during the past week was lagely Bucknellian in its make up, some twenty graduates and representatives of the College bing in attendance.

Among those enrolled were President Harris, '69; Prof. Phillips, '92; Prof. Hare '72; J. S. James, '68; Charles Walker, '89; C. A. Soars, '88; E. N. Huff, '01; Roger Williams, '02; J. S. Wrightman, '69; S. F. Forgeus, '72; B. Mac Mackin, '74; E. C. Kunkle '98; H. I. Stewart, '99; F. I. Sigmund, '95; John Sherman, '06; George Alexndern, '01; C. F. Hall, ex-'95; Professor Edwards and Rev. J. T. Judd.

Republican Club Organized.

On Thursday night an enthusiastic body of students assembled in Room 11 and organized The Republican Club of Bucknell.

Evans, '07, was elected President, Hulley, '07, Sec.; Burton, '08, Treas.; and Harris, '08, Vice President. Burrows, '07, Irey, '08, Hayes, '08, and Bracken, special, were appointed a committee to draft a constitution and by-laws.

WHAT NOVEMBER PROMISES
At Seidel & Spangler's

Some of the rarest values in winter merchandise. Many more special sales than ever before in every department. Best store service. All the smartest styles in the ready-made garments—all the freshest and cleanest stocks in the domestics—all that is fashionable in the millinery parlor—all the new weaves in the silk and dress goods departments.

Our prices are stirring inducements to have you come.

Carpets and Rugs

Bear in mind that this is the carpet store of Milton where the largest stock is shown you as well as the most attractive patterns and quality. The prices are always right of course.

Many diffrecnt colorings and patterns in Axminsters, Velvets, Bore Brussels and Tapestries.

An extensive line of styles in Ingrains, and the most durable and best woven rag carpets. All at ourusual moderate prices.

Many choice patterns in hall andstair carpets to select from, in Brussels as well as Ingrain.

A large variety of rugs from an 18-inch up to the largest 9x12 roomsize, in Axminsters, Tanestries, Orientals, Smyrnas Velvets, etc.

"Henderson" Fashion Corsets

The Henderson Corset is the correct foundation for a perfect fitting gown.

They are made of fine grade white batiste, with non-rustible steels and stainless eyelets.

Also have the Henderson Habitback corset, which laces in front on each side of the clasp, something entirely new and especially adapted for princess dresses.

We guarantee Henderson's corsets to give perfect satisfaction.

The high quality of workmanship and material, as well as the hygienic surroundings under which they are made, are merits enough without making an extended mention of them. Come see the "Henderson."

Ribbed Hose Specials

Black ribbed hose, sizes from 6 to 9½, regular 20c values will be offered at 15c this week.

This is a special lot that we were fortunate enough to buy from a party that had secured a manufacturer's stock of 72,000 pairs.

We bought 600 pairs and place them on sale to our patrons at 15c special.

Come and get your share.

New Curtainettes

Housecleaning may suggest a new fresh window drapery and the large assortment of Curtainettes and scrims certainly should fill every want in this line.

About fiftydifferent styles bought this week, in every desirable pattern and quality.

At 5c aare shown the differen t styles of cream and white scrims.

Seidel & Spangler,
Broadway & Elm Sts., Milton, Pa.

"Photographs of Quality"
—AT—
The Lindig Studios.
Private Dressing Rooms, Waiting Rooms, Toilet Rooms, Refurnished and all the latest mechanical equipment.
Lately Remodled. ELLEN H. SHIELDS, Photographer.
MISS BROWN, Assistant.

The Leading Hotel
THE PARK HOTEL
Williamsport, Pa.
Rates $2.50 and up per day.
New Cafe and Lunch Rooms attached.
D. Kavanaugh, Mgr.

Hause & Oberdorf,
No. 23 S. 3rd Street, Lewisburg, Pa.
Sanitary Plumbing,
Steam and Gas Fitting.
CHARLES OBERDORF, Manager.

PFENNINGER,
The Grocer,
322 Market St., Lewisburg, Pa.
Special Rates to Clubs.

M. L. SANDEL.
Baggage called for and delivered promptly. Drop a postal or telephone toU. S. Express office.

Opera House
Lunch Rooms
HARTMAN and SHOWERS, Props.

Harry Stahl.
OUR GROCERIES ARE ALWAYS FRESH

J. Fred Zeller
The New Jeweler
Everything in the Jewelry line
Watch repairing a specialty.
318 Market St., Lewisburg, Pa.

AURANIA
AN ARROW
CLUPECO SHRUNK
QUARTER SIZE COLLAR
THEY GIVE BEST SERVICE. 2 FOR 25C.
CLUETT, PEABODY & CO., MAKERS

N C Gretzinger

The Orange and Blue.

BUCKNELL UNIVERSITY.

VOL. XI. LEWISBURG, PA., MONDAY, NOVEMBER 5, 1906. No. 7

HALLOW E'EN PARTY

Girls' Dramatic Club Entertainment Most Enjoyable

The Hallow E'en celebration at the Institute on Wednesday evening was of ye good olde-fashioned kind, decorations, refreshments and costumes being entirely in keeping with the occasion.

Contrary to the usual custom at this affair, festivities began at dinner time. When the girls, all in fancy dress, marched into the dining room they met a true old-style witch standing guard at the door, broomstick in hand. Jack O'Lanterns lighted up a scene of unusual beauty, where Miss Wrigley and her efficient corps of helpers had made effective use of autumn fruits, vegetables, and flowers in carrying out the decorative scheme; even place cards in the form of witches' heads greeted the members of the Senior table.

After enjoying an appropriate Hallow E'en dinner, the girls filed into the gymnasium and festivities proper began. Here, too, the decorations consisted of autumn fruits, but were combined with crepe paper arranged in festoons.

Each girl, as she munched peanuts, and popcorn and partook freely of that particular class of confections guaranteed to last all day, found out by many and various means what Fate has in store for her in the future. There was a peanut hunt, in which Miss Myrtle Walkinshaw, '09, proved the most skillful and carried off the prize.

The costumes surpassed any seen on similar occasions for many years past, most of them being the work of the girls themselves. Miss Sue Weddell, '09, who was artistically gowned as a field daisy carried off the prize for the most beautiful dress, and Miss Ruby Parsons, '10, as one of the golden fruits of Autumn, won the prize for the most clever. Among the other unique and appropriate costumes were those representing flowers—violets, carnations, poppies,—butterflies, old-fashioned girls, Quakers, queens, milk maids, Greeks, and Mother Goose with her whole train of attendants.

Much praise is due to the committee of the Girls' Dramatic Club, who under the able supervision of Miss Schillinger spared no pains to make the party a success.

Prof. Davis Entertains.

On Tuesday night a number of Prof. Davis' students in the various departments gathered, upon his invitation, at his home on South Sixth street to help Prof. and Mrs. Davis celebrate the Hallow E'en season.

The evening was spent in contests of all sorts—apple bobbing, nut races and grabs—and in reading with the help of Mrs. Davis, the mysteries which the future holds in store. After a bountiful repast had been served the guests departed having spent, as they all declared, one of the most delightful Hallow E'ens they had ever known.

Pittsburg Club Formed.

A meeting was held Tuesday afternoon of the students in the University from the western part of the state. McCall, '07, was elected President; Gardner, '08, Vice President; Miss Weddle, '07, Secretary; and Riggs, '07, Treasurer.

The College Bible Class.

The lesson for Sunday was the conclusion of the Prologue, the Sabbath of God. The Sabbath was to the highest thought of the Hebrews a change from their usual activity to spiritual activity; not a day of cessation from work, but a change to spiritual work. Now the earlier part of the Prologue deals with the religious significance of light, of the firmament and so through the series to man. With man in our modern mode of thought the evolution of species ceased, and the evolution of the spiritual began; the evolution of the social, moral and religious. Now the writer of the Prologue, speaking according to the ideas of his time, expresses the same thought, that God rested from all the works that he had made.

In the Way of Life meeting the subject discussed was Progress in Knowledge. "When I was a child, I reasoned as a child,—but when I became a man I put away childish things." The ideas of the child are not false, but they are imperfect. He advances though doubt. His spontaneous, unreasoned belief is dissipated by some new experience. More careful reasoning and further experience lead him to a reasoned belief. All progress in knowledge of all kinds is from spontaneous belief through doubt to rational belief.

Temple Quartette Tuesday Night.

Bucknell will have the unusual opportunity Tuesday, Nov. 6th of hearing the best male quartet on the lyceum platform. Because of their phenomenal success last year the Y. M. C. A. secured them as the best attraction possible for the opening number of the greatest course Bucknell has yet had.

The Y. M. C. A. is pleased with the way in which the students and people of Lewisburg have shown their appreciation of the course by buying season tickets. Any who have not yet availed themselves of the opportunity of purchasing tickets can secure them from Conklet, '08, or at the door of the Baptist church the evening of the first entertainment, for the very moderate price of $1.50 for the five numbers, or fifty cents for single tickets.

Musical Treat in Store.

Lovers of real music in Bucknell and Lewisburg will have the opportunity on next Friday night of listening to such music as is seldom heard in a place of this size. Miss Emma Showers, the celebrated pianist of New York City will give a recital in Bucknell Hall, assisted by Miss Gearhart of the School of Music and by Miss Margaret Stein.

A most excellent program has been arranged in which Miss Gearhart and Miss Stein will take part. But fifty cents will be charged for admission, a very moderate cost, indeed, for such a treat as this recital will no doubt be. Tickets can be had at Evans and MacCalman's bookstore.

Prof. Davis to Speak.

Prof. Davis will address the next meeting of the Chemical and Physical society on Thursday, Nov. 8th, at 4 p. m. The subject of his talk will be "The Microscope in Chemistry." All students, whether members of the society or not, are invited to the meeting as the talk will be one of general interest.

BUCKNELL VICTORIOUS

University of Virginia Defeated in Splended Game Last Saturday

On Saturday Bucknell defeated the strong University of Virginia team in the fastest and most spectacular game of football ever played in Richmond, Va. From start to finish heart thrilling plays took place that constantly kept the crowd on its feet, cheering first for one team and then for the other. The Richmond people were very liberal in their applause commending by vocal expression the excellent plays made by the visitors as well as by the Virginians.

The game started by Virginia making the kick off. The ball went straight into Clark's arms and he made a brilliant run down the center of the field for eighty yards, and had he not made the fatal error of looking back several times thereby losing distance, he would have gone over the goal line for a touch down. He was finally tackled by the fleet footed runners on the Virginia team and downed. Virginia then held Bucknell for downs and the ball was immediately kicked out of danger.

The game was now on in real earnest. The latter part of the first half by punting Clark got the ball and ran seventy yards for a touch down. Although he was tackled and thrown to the ground three times, he managed each time to get to his feet in time to elude his pursuers. The grand stand and bleachers rose to their feet and cheered and the din was almost deafening for a few minutes. The run was a clean one and both sides joined in cheering the man who made the first touch down. Virginia then took a brace nad went into the game with renewed earnestness and interest. Although the ball see-sawed back and forth constantly neither team scored in that half until Clark made his brilliant run near the close of the half. Captain Lenhart kicked the goal ending the first half 6-0 in Bucknell's favor.

In the second half both teams went out with a do or die determination. Bucknell held Virginia for downs forcing them to punt. Randolph fumbled the ball, Winegardner securing it and advancing it to Virginia's twenty yard line. Here Virginia was penalized for off-side playing. Baldwin made two yards and Clark plunged through the center for the remaining eight yards. Lenhart kicked the goal, making the score 12-0 in Bucknell's favor. Virginia in this half several times played the double pass to perfection. Maddox got the ball in this kind of a play and went thirty yards for the only touch down made by the Virginians. The goal was missed.

The work of Clark was by far highly superior to the individual work of any other man on either team. He made substantial gains for his team whenever he was given the ball, and with one exception he invariably made distance by his low, long drives in punting the ball out of danger. It was simply impossible for the Virginia team to stop him and the only time they succeeded in doing so was when one of his kicks was blocked. This is the first time that Clark has had the ball blocked on him this season.

Captain Lenhart played a star game, and the work of Chas. Baldwin was almost beyond criticism. McNinch, the other half back played a good game. Both ends played great football and rarely did Virginia gain any distance by end plays. Hayes' improvement in the Virginia game over his work in other games was of a highly superior order.

For Virginia, Randolph and Johnson put up a good game. Neither one, however, was able to get around Bucknell's ends. Randolph is an exceedingly fast player and ran his team like lightning. The game was so fast that it was almost impossible for spectators to keep track of the various plays. Niple who is quarter back for Bucknell, played a remarkable game considering the fact that he had a bruised leg and during the entire game suffered intense agony. His work was of an extraordinary character when one considers that he never before played in a collegiate game. Every person who saw the game with one accord said that it was the cleanest,fastest and finest game ever played in the city of Richmond.

The Bucknell team returned to Lewisburg with keen appreciation of the cordial hospitality extended to them by the young people of Richmond. Immediately after the game there was a reception to the two teams at the Hermitage Club. Later in the evening the teams were entertained, this time by the Richmond society girls at the Masonic temple. It was a brilliant success, and the Bucknell fellows made some very fine friendships at this affair.

The results of the game are very gratifying as showing what Bucknell's team is really capable of doing when when we get down to business. Virginia is one of the strongest teams in the South. This was her eighth game this year and her first defeat. In the first seven games she scored 127 points to her opponen's' total of 11.

Next Saturday the team plays Virginia Polytechnic Institute at Norfolk, Va. The Tech. team is a fast one and a great game is expected. Below is Saturday's line up:

VIRGINIA.		BUCKNELL.
Myers	L. E.	Winegardner
Maddox	L. T.	Sayre
Vaughan	L. G.	Hawk
Goth	Centre	O'Brien
Williams	R. G.	Shade
Cook	R. T.	Lenhart
Neff	R. E.	Hayes
Randolph	Quarterback	Niple
Johnston	L. H. B.	McNinch
Stainforth	R. H. B.	Baldwin
McMurdo	Fullback	Clark

Substitutions for Bucknell: Snavely for Hawk; C. Baldwin for Sayre; Wagner for C. Baldwin. Officials, H. M. Suter, Princeton, referee; C. M. Barry, Georgetown, umpire; F. Homer Curtiss, University of Texas, linesman. Time of halves, twenty-five minutes each.

A Card from Dr. Aviragnet.

All who wish to become members of the College Band will please report to-night in Room 9, in the New Building for Women at 7 p. m. Music for College Life is on hand. Practice can be set for suitable hour and can begin at once.

E. AVIRAGNET.

First at Home Next Monday.

The first At Home of the year will be held at the Institute next Monday afternoon from 4 to 6.

THE CLASS OF 1903

Where Its Members Are and wha They are Doing

But a brief three years have passed since the class of 1903 turned from their Alma Mater and, with faces straight ahead, set forth to do and dare in the wide, wide world. Of the fifty-three members of the class all are living, and, from all accounts, prospering.

As with the class of 1904 the teachers predominate, nearly twenty of the class either having taught or being at present engaged in school work. Business drew a fair proportion, law and medicine their share, and engineering its quota, while a number of the girls of the class have entered the realm of matrimony.

Among the teachers are Miss Butler, who is teaching in Spring Valley and Miss Garrison in Bridgeton, N. J. Miss Long and Miss Ebling are both members of the faculty of the well known Williamsport High School, in which city, too, Sabler is in school work, being principal of the Penn building.

Miss Luchsinger is teaching in Pittston, Pa., Miss Selinger in North Girard, and Ernest Taylor in the public schools of Ithcua, N. Y. Carl Tiffany is an instructor in the Keystone Academy, where John Cook is also teaching, having the department of science under his charge.

Lawrence Kalp and Sylvester Dunlap are also engaged in institutional work, the former being an instructor in the Mt. Pleasant Institute and the latter in Lycoming County Normal at Muncy. Gunter is principal in the public schools of New Castle and Young is at the head of the Kane High School.

Three of the class felt called to relieve the physical woes of suffering humanity and are preparing to heal the sick and wounded, Sann and Walls in the University of Pennsylvania's medical department, and Mauser at one of Philadelphia's many other medical schools.

Bilger, Glaspey and Hart felt the "Call of the Wild" and are leading out-door lives as civil engineers in Slater, Mo., Greenville, Pa., and Verona, Pa., respectively. Kester is in engineering at Indianapolis and Rhodes is taking a special course along that line in the University of Michigan.

The Law, on the extreme other hand, drew six of the class to the study of its tangled mazes. Marsh after completing a course in the Ann Arbor Law School, is visiting at home in Lewisburg, preparatory to hanging out his shingle.

Bassler is in Law in Sunbury, and Bertolette and Frampton are reading law in Mauch Chunk and Clarion. Steininger was admitted to the bar some time ago in Lewisburg. Harris, after three years' teaching in the Mansfield State Normal School, registered this fall in the law department of the University of Pennsylvania.

Of those who have entered into business, two, Edwards and Jackel are in Philadelphia and Terrell is in New York City. Lloyd Kalp is in business in Mt. Pleasant where he is at present the Democratic candidate for Assemblyman from the Seventeenth District of Pennsylvania.

Continued on second page.

The Orange and Blue

Lewisburg, Pa.

Published Once a Week During the College Year by Students of Bucknell University

Subscription $1.00 per Year.

Printed at the Journal Office, Lewisburg, Pa.

Monday, Nov. 5, 1906.

EDITOR-IN-CHIEF.
WILSON W. STAVER, '07

ASSOCIATES.
WILLIAM W. RAKER, '07.
CHARLES F. POTTER, '07.
HARRY G. SNAVELY, '07.
H. LEROY HALL, '07.
PERCY C. ANDREWS, '07.
MARY G. STANTON, '07.
ANNA GALBRAITH, '07.
VICTOR B. LUCHSINGER, '08.
HORACE B. KING, '08.
WALTER H. BERTIN, '08.
E. G. WATKINS, Academy.

MANAGER
ELKANNAH B. HULLEY
Assistants
JENNIE LLEWELLYN.
O. G. LANGFORD.

Editorial

When the season ticket plan was inaugurated here at Bucknell a year ago it was hoped that athletics would be put on a sound financial basis, and that the painful deficit of former years would have become a thing of the past. Endorsed by the Faculty and a representative following of the students, this plan was expected to clear the financial skies of all their lurking clouds of debt and despair.

Has the plan accomplished the desired result? It has not. Then where must we place the blame? Where, but upon the fellows who have failed to respond to the urgent needs of Bucknell's athletics? Upon the fellows who have not manifested their pride in their Alma Mater, and their desire to see her keep in the foreground of the collegiate field, by buying a season ticket?

In many of the colleges the purchase of a season ticket is compulsory by school requirements, or an athletic fee is imposed upon every student. Unfortunately this plan is impossible here for reasons that are generally known throughout the student body.

But compulsory subscription to athletics should not be necessary with us. We should have patriotism enough and pride enough in ourselves and in Bucknell to do this thing of our own accord.

It may be argued that some of the students cannot afford to purchase a ticket. We grant that many of us must watch carefully over all our expenditures; that it is a most difficult thing for us to keep ourselves here honestly and in decent circumstances. Many of us are working our way through college and with us every cent has a distinct value.

But if we come to look into the matter closely, we find that the very men who have to struggle hardest are the ones who are most patriotic in this regard. The men who can least afford to indulge in any recreation or evidence any spirit that is at all expensive are the ones who are holding season tickets. The careless and indifferent ones are found almost entirely among the ranks of those who have little to worry about concerning money matters.

There is no need to urge the advantages to ourselves of holding a season ticket. We do not, it is true, get much return this year so far as football is concerned, but conservative estimate will show that more than fifty per cent. is saved on the price of the ticket if we see all the basket-ball and baseball games scheduled for home.

This is not the question at issue, however. The whole matter lies in these questions: Are we or are we not true Bucknellians? Do we or do we not take pride in the College which we call our own? If we do care for Bucknell and if we desire to see her take her rightful place in the college world, shall we not give evidence of it? If we do not love and cherish Bucknell—well, the less said about us, then, the better.

The Class of 1903.

Continued from first page.

Bartholomew is in business in Sunbury and Moorehead, in Milton, while John Snow has gone to the far west, having settled in Ottowa, Kansas. Dershimer is located in Scranton and John Brandt is receiving teller for the Harrisburg Trust Company.

Fred Sigel is a practicing chemist in Milwaukee, Wis., and Miss Slifer is taking a three years course in trained nursing in the hospital at Wilkinsburg, near Pittsburgh. Bliss is still studying, being now engaged in post-graduate work at Cornell University.

Three of the girls of the class added a name to the ones by which they were known here. Miss Grace Roberts became the wife of Prof. Perrine, one of the members of Bucknell's Faculty. Miss Ayres married Mr. Ernest Taylor, of Ithaca, N. Y., where they are now living. Miss Boyce was married to Mr. Garmen, and is now living in Geneva, N. Y.

In the ministerial world six of the men are making their start. Bresnahan is pastor of one of the churches of Ringoes, N. J.; Sheldon is preaching at Jacobsburg, Ohio; and Roger Williams, after graduating at Crozer Theological Seminary, accepted a call to Newberry, Pa.

Howard Williams graduated from Crozer and Eisenminger and Forbell from Rochester. They have not yet accepted calls to pastorates and are at present at home.

Three of the girls have so far resisted any inclination towards professional or matrimonial life. Miss Charlotte Shields is living at home in Lewisburg and Hannah Goodman is still domiciled with her parents in Philadelphia.

Eva Coleman is still Miss Coleman and is living at home in Reynoldsville, Pa., while Martha Thomas, after having taught for some time in Indiana, has returned to the shelter of the paternal roof in Frostburg, Md.

The Literary Societies.

The regular programs of both literary societies gave way Friday night to addresses by members of the Faculty. Prof. Perrine addressed Euepia on Eloquence, and Prof. Nevens related to Theta Alpha some of his experiences abroad last summer.

Prof. Perrine, before discussing his subject, related his connection with the literary society of his preparatory school, and made a very unfavorable comparison between the lagging interest which he found evidenced in such matters in college and the enthusiasm and spirit manifested by his former preparatory school-fellows.

He then entered upon a clear and concise exposition of Eloquence, saying that it cannot be defined; that it involves more than is in the voice and lips. Quotations were given from eminent orators on eloquence and mention made of some of the men who have won renown in the field of Oratory.

In Theta Alph, Prof. Nevens, disrdaing formality, familiarly took his audience with him for an hour's delightful trip through Germany and France. So interesting was the talk and so pleasant the ramble that it was considerably after the regular hour for closing when the trip came to an end in France and the meeting adjourned.

Dr. Stephens Speaks.

Dr. Stephens addressed the members of the Ministerial Association at their regular meeting held on Thursday afternoon in Euepia Hall. His subject was "The Call to the Ministry."

A committee was appointed to arrange for the preparation of papers to be read at the meetings along the line of work and thought followed in Dr. Stephens' address.

The Highest Art

In the Clothes Making In the World.

Copyright 1906, by The House of Kuppenheimer

The Kuppenpenheimer, the Universityand the Rochester makes, known the country over by the College man and man of good taste that know and appreciate hand tailoring and fashionable cuts.

These brands of clothing are old by us only in Milton.

They are the most graceful styles we have ever had and prices only from $10.00 to 20.00.

Eagle Clothing House
Milton, Pa.

Freshmen Caps

Bucknell and Fraternity Pennants

H. H. Difenderfer,
Men's Furnisher,
Market Street, Lewisburg, Pa.

W. H. KALER,
The Barber,
Third St., Lewisburg, Pa.
Students' Work a Specialty

The OnlyBarber
IN TOWN
Next to the Reading Station
ANGSTADT,
Market Street

ATTORNEYS

WILLIAM R. FOLLMER,
Attorney-at-Law,
NOTARY PUBLIC. Lewisburg, Pa.

Law Offices of
ANDREW ALBRIGHT LEISER,
ANDREW ALBRIGHT LEISER, Jr.
Lewisburgh, Penna.

FREDERIC E. BOWER,
Attorney-at-Law,
Lewisburg, Pa.

CLOYD STEININGER,
Attorney-at-Law,
Lewisburg, Pa.

ALBERT W. JOHNSON,
Attorney-at-Law,
LEWISBURG, PA

To Point Out The Reason

Why our Photographs give entire satisfaction is only necessary to point to the work itself. Call at
GINTER & COOK'S
and be convinced. Market St., LEWISBURG, PA.

Proper Coats For Children

Our line of these is ideal. The new coats for thee little ones have been made with greater care with a more perfect regard for style than ever before. We have gathered the best of them that in bright warm effects that emphasize their triply distinctive styles.

Here are coats forthechildren with as much style as those for their mother—and at very moderate price too. The full size range we offer insures aperfect fit.

Wool Coats in plaids and checks, neat pleasing colors, in loose fitting style, pretty trimmings of braid and buttons, many with velvet collars and cuffs. Length is full, reaching to the bottom of dress.

Prices range from $2.50 up to $12.00.

Crushed Plush Astrakan and Bear Skin, extra warm Children's Coats in brown, green, red, andcastor, sizes 3 to 5 years, $3.75 to $5.00.

Bedford Cord Coats for the little ones, in both long and short styles, from $1.25 to $5.00

Extra Special. Ladies' Suits

Every one this winter's style—not an old suit in the lot. Hip length Jackets, either silk or satin lined, semi-fitting. Materials in checks and plaids are the special favorites, mannish tailoring effects.

$9.50 FOR LAST SEASON'S SUITS.

Jacket lengths, the ¾ style, there are a number of kinds of materials in plain colors, suits that regularly sold at $20.00 and $25.00, but some sizes missing now.

Bargain News in Dress Goods

We're ever on the alert to secure bargains as much as any shopper can be—on our last tour of or to the city markets we found several offerings of Dress Goods at a very at-tractive price compared with the present reduction based on old prices.

A fancy Diellian Mohair, of very fine texture and most attractive pattern, a regular $1.00 value that we offer now at 75c yd.

A Black Sicilian, in a fancy effect that is black ground with white figures, 44 inches wide, regular 75c value, to go at 45c yd.

Startling Sewing Machine News

We have completed arrangements whereby we can offer you a high grade Sewing Machine at about half the price that regular agents charge. But you say, how do we know this machine is as good—we give the same iron-clad guarantee and we are always here to stand bek of th company's guarantee.

SCHREYER'S CLUB OFFER.

5 "New Triumph" Machines compose the club, delivered when the $2.00 to join is paid, no waiting until all five machines are sold in our club. The machine is a drop head, ball bearing machine, with the latest improvements that tend to simplicity and ease of operation. With each machine a full set of attachments and all the necessaryaccessories. The best Sewing Machine for the price ever sold. Come and investigate.

Schreyer's Store Co.,
MILTON, PENNA.

Cotrell & Leonard, Albany N. Y
Makers of CAPS, GOWNS and HOODS.

to Bucknell, Univ. of Pa., Lafayette, Lehigh Ohio State Univ., Harvard, Yale, Princeton, Cornell, Stanford, Nebraska and all the others. Class contracts a specialty. Bulletin and samples on request. Our Representative, W. W. Raker.

THE MEDICO-CHIRURGICAL COLLEGE OF PHILADELPHIA
DEPARTMENT OF MEDICINE.

Has a carefully graded course of four sessions of eight months each. Noteworthy features are Free Quizzes; Limited Ward Classes; Clinical Conferences, Modified Seminar Methods and thoroughly Practical Instruction. Particular attention to laboratory work and ward classes and bedside teaching. Clinical facilities unexcelled.

The clinical amphitheatre is the largest and finest in the world, the hospital is newly reconstructed and thoroughly modern in every respect, and the new laboratories are specially planned and equipped for individual work by the students.

The College also has a Department of Dentistry and a Department of Pharmacy. For announcement or further information apply to

SENECA EGBERT, Dean of the Department of Medicine.

THE
Union National Bank
.. OF ..
Lewisburg, Penna.

Capital Stock - - - - - - - - - $100,000.00
Surplus and Undivided Profits - - $129,000.00
Loans and Discounts - - - - - - $500,000.00
Deposits - - - - - - - - - - $620,000.00

The Union National Bank
of Lewisburg,

Solicits the accounts of Banks, Bankers, Corporations, Firms and Individuals and will promptly and carefully attend to all business connected wit Banking entrusted to it.

Collections made on liberal terms.

The interests of the patrons will receive personal attention.

JOHN K. KREMER, Cashier.

INSURANCE
Accident, Health and Fire,
L. T. BUTLER.
North 3rd Street, Lewisburg, Pa.

50 YEARS' EXPERIENCE
PATENTS
TRADE MARKS
DESIGNS
COPYRIGHTS &C.

Anyone sending a sketch and description may quickly ascertain our opinion free whether an invention is probably patentable. Communications strictly confidential. HANDBOOK on Patents sent free. Oldest agency for securing patents.
Patents taken through Munn & Co. receive special notice, without charge, in the

Scientific American.

A handsomely illustrated weekly. Largest circulation of any scientific journal. Terms, $3 a year; four months, $1. Sold by all newsdealers.
MUNN & Co. 361 Broadway, New York
Branch Office, 625 F St., Washington, D. C.

College Locals

Schuch, '07, left for his home at Cogan Station to vote.

Alvarez, '09, has returned from a few days visit in Philadelphia.

Rolfe, '09, was on Wednesday initiated in to the Phi Gamma Delta.

Cockill, '05, and Blair, ex-'06, were the guests of local friends recently.

Whitney, '08, is visiting for several days at his home in Buffalo, N. Y.

Prof. Howarth, of Chicago University, is the guest of Prof. P. T. Weithaase.

Howard A. Smith, ex-'08, now a Sophmore at Lehigh visited friends last week.

Huston, '10, is again about after being confined to his room for a week with an abcess.

Matthias, '09, left for his home in Philadelphia Friday to cast his vote for Emery and Reform.

Prof. Perrine filled the pulpit of the Presbyterian church on Oct. 28th, in the absence of Dr. Thomas.

Master James Prowant, son of Prowant the popular tailor, accompanied the team to Virginia on Friday, as a mascot.

Croop, '10, of the 'Varsity football squad, has gone to his home in Nanticoke in the hope of recovering from an illness.

Mrs. Willard M. Bunnell, wife of W. M. Bunnell, '97, and two sons are spending some time with Capt. and Mrs. Geo. W. Walls.

Mr. L. C. Walkinshaw, '96, of Greensburg, was a recent visitor, spending several days with his sister, Miss Myrtle Walkinshaw, '09.

Wm. C. Gretzinger, registrar of the University, preceded the football team to Richmond, Va., in order to make arrangements for their reception.

Wm. C. Hulley, Sr., '07; Elkanah B. Hulley, '07; Noftskey, '08; Johnson, '09; Edmunds and Wiant, '10; viewed the new capitol at Harrisburg on Saturday.

Kappa Sigma entertained the following brothers last week: Cockill, '05, Blair, ex-'06, Montz and Geise, of State, and Van Minneman, of the Univ. of Michiga.

Burrows, Godshall and Zugschwert '07; King, '08; Haines, Brandt, Hunter and Fritz, '09; and Knapp and Painter, '10, attended a Hallow E'en dance at Muncy.

Potter, '07, and Riggs, '07, were the delegates of the local Christain Endeavor society to the Union County convention held last week at Mifflinburg. They report a good time and a successful convention.

Woman's College Notes.

Miss Jessie Kramer was initiated into Beta Delta Pi sorority on Saturday afternoon.

Mrs. D. L. Moll, of Mahanoy City, visited Miss Clara Harman, '09, on Saturday.

Miss Mabel Morgan, of Williamsport, spent Sunday with Miss Florence Stuaffer, '10.

Miss Josephine Hankins, '09, entertained her sister, Miss Mary Hankins, of Uniontown from Friday until Monday.

Miss Anna Hopwood, of Plymouth, spent several days with her sister, Miss Jean Hopwood '08, during the past week.

Beta Delta Pi held an enjoyable chicken and waffle supper at the Baker House, Friday evening. Among the guests present were Dean and Mrs. Edwards, Miss Isaac, and Misses Fannie Bloom, Eva Seebold and Sarah Mosser, of Sunbury.

YOU GET
Huyler's Candies
AT
Baker's Pharmacy,

SNOW'S make for men and the ULTRA Shoes for Ladies are finest and best for style and wear. Get them at
KNAUER'S
SHOE STORE,
MILTON, PENNA.

MRS HUTHS'
For Fine Confectionery, Home-Made CANDY,
Oysters and Ice Cream.
Lunch at all hours

GEO. STEIN & BRO.,
Fresh Meats.
Orders Cordially Solicited.
226 Market Street - - - Lewisburg, Pa.

J. W. SHEETS,
Dealer in
CHOICE GROCERIES.
Special Rates to Clubs.
Market Street, Lewisburg, pa.

C. WILLARD OLDT,
..General Store,
Best place for students to make their purchases.

A. C. Follmer,
For Groceries, Candies, etc.
Opp the Post Office.

HOWER & SON
Furniture and Picture Framing.

You can Find Gold Watches and Chains,
At the Central Jewelry Store of
A. E. BOWER,
213 Market St. Lewisburg, Pa.

Caps and Gowns
The best workmanship and material at the lowest prices.
Silk Faculty Gowns and Hoods.
COX SONS & VINING,
262 Fourth Ave., New York City.

Peerless Steam Laundry.

We solicit your laundry because, being situated in Lewisburg, there is no danger of delay or loss through transportation. Patronize those who patronize the student publications and games. Special work done in 24 hours. Domestic finish, a specialty. Our work stands on its merits.
O. P. MILLER, Prop.
Boyer, '08 and Woodward, '09, Agt.

DENTISTS.

Dr. W. R. Roland
Surgeon Dentist

DR. A. B. VASTINE,
DENTIST.
Successor to Dr. J. B. Zellers.
Office Hours { 8 to 12.30 a. m. 1.30 to 5.30 p.m. Evenings by appointm't
35 So. 3rd St., Lewisburg, Pa.

FOR HOSIERY,

Joseph Musser & Sons
Manufacturers,
5th St. near Market. - Lewisburg.

DR. HEISER,
Drugs and Photographic Supplies.

West End Restaurant
J. M. STUCK, Proprietor.

BENDER, Cut flowers a specialty. Floral designs of all kinds.
The Florist.
Market Street and Reading R. R. Lewisburg Pennsylvania

Marsh's Fall Shoe Stock
For 1906
is the finest ever shown in town

E. A. CLARK,
Cigars and Tobacco
also Carpet Cleaning and Renovating.
Cor. Fifth and Market Street.

"Hopeful Hope."
Stop, Stop, Stop,
That wretched song of the shirt,
Wash, Wash, Wash,
If you want to get rid of the dirt.
Do, Do, Do,
Up collars and cuffs and vest,
And when all you have tried,
You are sure to decide
That the Montour Steam Laundry is the best.
P. C. SHADE, Agent.

A LOT OF
FOUNTAIN PENS
are on sale at the College Book Store room at half price.

Freshman Class Stationery with class Monogram reduced in price at the College Book Store and Town Book Store.

Milton's Leading Shoe Store
MARSH'S
Headquarters for Fine Shoes

S. Dreifusss & Bros.,
Leading Clothiers.
MILTON, PA.

A Cooling and Healing Lotion for the relief of Red and Inflamed Eye Lids, Eye Strain, Burning Sensation and Tired Feeling from reading.

SASSAFRAS
TRADE MARK
REGISTERED.
EYE LOTION.

Particully useful for Students, Professional men and men who are employe around fires

Indispensable for Automobilists and Athletes.
MANUFACTURED BY THE
Sassafras Eye Lotion Company.
MAUCH CHUNK, PENNA.

Bucknell Jewelery and Seals
H. J. Nogel and Bro.,
Jewelers and Engravers, Lewisburg, Pa.
H. J. NOGEL, Eye Specialist.
Eyes Examined Free.

ORIGINAL, STAPLE, PROGRESSIVE
We entered the University and made friends with the faculty and students in the beginning of Bucknell's larger expansion. Wherever the alumni has gone, carrying the fame of Bucknell thither has gone the fame of the Danville Laundry. As with the school so with the Laundry, we have gained the publics confidence by giving the best.
W. D. HINMAN, Agent. W. S. KASE, Prop.

GEORGE IRVIN
Baker House Livery
and Sales Stables.
Rear of Baker House Telephone Connections. Geo. Irvin, Prop.

MOVEY
Dealer In
COLLEGE TEXT BOOKS
of every description, new and second hand has removed to his new building
1229 ARCH STREET
Five Doors East Thirteenth, North Side
And extends a cordial invitation to his many patrons to visit the new store.

Bucknell University.

JOHN HOWARD HARRIS, PRESIDENT.

Bucknell College,
Courses leading to degrees in Arts, Philosophy, Science, Civil Engineering, Electrical Engineering Chemistry, Biology and Jurisprudence; separate Laboratories, Gymnasium, Observatory and Library buildings; modern facilities.

Bucknell Academy
A preparatory school for young men and boys. Fits for college and the best technical schools.

Bucknell College For Women
Comprises College, Institute, Music and Art courses Separate campus and buildings.

Bucknell School of Music.
For both sexes. Offers graduating courses in music; courses in piano, pipe-organ, violin, harmony, etc., leading to diploma. The school is under the direction of a French artist, assisted by a corps of excellent teachers.

For Catalogue and other information, address,
WILLIAM C. GRETZINGER,
Registrar.
Lewisburg, Penna

The New Autumn Fabrics For Men

Custom-Made Clothing Now Ready for Inspection.

are wotth coming to see. The collection contains all the newest weaves in imported and domestic Worsteds and Woolens for Men's and Young Men's fashionable Suits Overcoats and Trousers.

If you are at all interested in seeing "what is what" in high class to-measure-made clothes, come here to-morrow or your first opportunity—and we'll show you the superb fashion plates containing the new styles designed by the world's greatest custom tailors, B. B. STEARNS & SON, exclusive custom tailors, New York, whom we represent here. Should you decide to favor us with and order after seeing the new styles and fabrics we will take your measurements and forward them to B. Stearns & Son, who we guarantee, will furnish you distinctively smart garments, accurate in fit and possessing a style individuality that will delight you.

Our Prices you will find are from $10 to $20 lower than o th e r s ask.

Come—if only to see the new fashions and fabrics.

John F. Prowant,

Men's Furnisher,

Market St., Lewisburg, Pa.

Crozer Theological Seminary

Henry G. Weston, D. D., LL. D., President.

Curriculum designed for college graduates, and others of advanced training in English branches.

Affiliation with the University of Pennsylvania offers opportunity for technical work in Semitics, Philosophy and Sociology. Degree of B. D., in B., diploma.

Scholarships for college graduates; others receive aid on merit.

Tuition, room-rent, servants' attendance and fuel free. For catalog and information, address

MILTON G. EVANS, Dean,
Chester, Penna.

Have Your Clothes Made at

H. R. Miller's

Where you will receive fair treatment. We make our own garments and sell high class Tailoring at popular prices.

H. R. MILLER,
Lewisburg, P a

Full Line of Athletic Goods and Jerseys
AT
H. F. DONEHOWER'S
Agent for A. G. Spaulding & Bro.
Athletic Outfitter for the Varsity

GO TO WARD

For Your Razor Sharpened

232 Market Street.

HOFFMAN'S
Drug Store

Tooth Brushes.
Perfumes, Soaps,
Toilet Articles, Etc.

Alumni News

Dr. George Shorkley, '92, of Camden, Maine, spent last week renewing old acquaintances in Lewisburg.

The Linden Baptist church, of Camden, N. J., has extended a call to Rev. Chas. Goodall, class '02, to become assistant pastor.

A son was born last week to W. T. Coverdale, '06, and Mrs. Coverdale, at Belle Branch, Mich., where Mr. Coverdale is preaching.

Rev. A. C. Lathrop, '94, has resigned his charge in Milesburg to accepted the pastorate of the First Baptist church of Clearfield. Rev. C. F. Halis, of Dixonville, a former member of '95, has been elected to fill the vacancy at Milesburg caused by Mr. La hr p's resignation.

Christopher Matthewson, Jr., is the name of the boy that arrived at the home of Mr. and Mrs. Christopher Matthewson in New York City recently. His father was a member of the '02 class and has attained great celebrity in the baseball world. His mother is the daughter of Mr. and Mrs. Frank Soughton, of Lewisburg.

Co-operative Store Successful.

At the University of Tennessee the co-operative book store has become a success and the profits accrue to the benefit of the various student enterprises. At a recent meeting of the bookstore company at that institution the success of the concern was reported as follows:

It has always been the plan of the store to pay a small dividend and give the remainder to student enterprises. This Fall the football suits were donated by the store, $60 was voted for advertising in The Orange and White and The Magazine, and the remaining $25 of the $200 set aside for donation was given to the Y. M. C. A. to assist in building a swimming pool in the Association building.

Matriculation Nov. 26.

On the above date all new students who qualify will be formally received into the College. According to the catalogue matriculation gives membership in the College and is a condition precedent to all degrees and honors as well as honorable dismission. No student is admitted to matriculation until he has shown by his class work during at least ten weeks and by his deportment that he is worthy of membership in the College.

It is to be hoped that all new students have been and are putting forth their best efforts to come up to the necessary standards.

Noted Y. M. C. A. Man Coming.

On Saturday and Sunday, Nov. 10th and 11th, Neil McMillan, Jr., of New York City will be here to address a Bible Institute to be held in the Y. M. C. A. room.

Mr. McMillan is associate secretary of the Students' Bible Study Department of the International Committee of Young Men's Christian Associations. A most profitable meeting is expected.

At the regular Y. M. C. A. meeting on Thursday night Prof. Phillips will give a short talk on "The Ethics of Jesus."

Miss Bush at Golden Wedding.

Miss Bush has gone to her home in Jamestown, N. Y., to attend the golden wedding of her parents, the Rev. Mr. A. D. Bush and wife. This pleasant event is being celebrated today by a series of elaborate social functions.

Miss Bush's many friends at Bucknell unite in extending heartiest congratulatios to her parents on this happy occasion.

Some Interesting News at Seidel & Spangler's Big Store.

Tailor-Made Suits

During the week we received another line of Tailored Suits, showing that we are keeping up with the times, for as soon as there is anything new on the market we always take advantage of it and purchase the new thing.

By shopping here you are posted with what are shown by the leading manufacturers from New York, Philadelphia and Cleveland.

Among the arrivals are blacks, blues, browns and mixtures.

As the present season is not cold enough for Heavy Coats, you will at once notice that Suits are preferable, and we are showing them from $5.0 up to $35.00.

Many charming styles can be seen and every taste gratified.

You can safely choose at once from our extensive line for there will be few, if any, handsomer costumes than this showing comprises.

Domestic News

While cottons are at the low prices, and ere the advance is placed on them, you can buy,

BLEACHED SHEETINGS.

10-4for 32 and 35c, 9-4 for 30 and 32c, 8-4 for 25c, 6-4 for 20c, 5-4 for 18c.

UNBLEACHED SHEETINGS

10-4 for 28 and 30c, 9-4 for 22, 25, 28c, 8-4 for 20c, 6-4 for 15 and 20c.

BLEACHED CASING, 42 inch, at 13 and 16c, 45 inch at 15c, 50 inch at 18c.

BLEACHED CASING, 42 inch, 16c, 45 inch at 12½ and 15c, 48 inch at 15c.

UNBLEACHED MUSLINS, 6½c or 16 yds. for $1.00 or to be the better ones at 8 and 9c a yd.

A big assortment of Bleached Muslins at bottom prices.

READY-MADE SHEETS.

50, 59, 65, 75, 85c to the finest at 95c.

Counterpanes, $1.00, $1.25, $1.50, $1.95, $2.50 to $3.50.

READY-MADE PILLOW CASES.

13, 15, 17, 20 to the best at 25c. Bolster Cases at 35c.

Long Cloths, 11, 13, 15 and 18c. Nainsooks, 15and 25c.

India Linens, 10, 12½, 15, 18 and 20c.

Every economical housewife will take advantage of these low prices on cottons and buy their winter needs while the November price is on them.

Lace Curtains

The windows are about to put on their lace attire and should you need a new lace drapery, don't forget that this is the store where the greatest variety of patterns as well as the largest stock can be seen.

Many patterns in lace from 50c, 75c, $1.00, 5c, $1.00, $1.25, $1.39, $1.50, $1.75 $1.89, $2.00, $2.25, $2.50, $2.89 up to the finest at $7.50 a pair.

Net Curtains from $1.39 to $5.00 a pair.

Ruffled Curtains from 50c,85c, $1.00, $1.25 to $1.39 a pair.

Novemper Sale of Framed Pictures

Here you see all the new and up-to-date frames, in every conceivable shape. S ome plain black and somegold and black, and others all gold frames.

Seidel & Spangler,

Broadway & Elm Sts., Milton, Pa.

"Photographs of Quality"

—AT—

The Lindig Studios.

Private Dressing Rooms, Waiting Rooms, Toilet Rooms, Refurnished and all the latest mechanical equipment.

Lately Remodled. ELLEN H. SHIELDS, Photographer.

MISS BROWN, Assistant.

The Leading Hotel

THE PARK HOTEL

Williamsport, Pa.

Rates $2.50 and up per day. New Cafe and Lunch Rooms attached.

D. Kavanaugh, Mgr.

Hause & Oberdorf,

No. 23 S. 3rd Street, Lewisburg, Pa.

Sanitary Plumbing, Steam and Gas Fitting.

CHARLES OBERDORF, Manager.

PFENNINGER,

The Grocer,

322 Market St., Lewisburg, Pa.

Special Rates to Clubs.

M. L. SANDEL.

Baggage called for and delivered promptly. Drop a postal or telephone toU . S. Express office.

Opera House

Lunch Rooms

HARTMAN and SHOWERS, Props.

Harry Stahl.

OUR GROCERIES ARE ALWAYS FRESH

J. Fred Zeller

The New Jeweler

Everything in the Jewelry line
Watch repairing a specialty.

318 Market St., Lewisburg, Pa.

AURANIA
AN ARROW
CLUPECO SHRUNK
QUARTER SIZE COLLAR
THEY GIVE BEST SERVICE, 2 FOR 25C.
CLUETT, PEABODY & CO., MAKERS

M C Gettinger

The Orange and Blue.

BUCKNELL UNIVERSITY.

VOL. XI. LEWISBURG, PA., MONDAY, NOVEMBER 12, 1906. No. 8

THE CLASS OF 1902

What the Lapse of Four Years Has Brought About For Its Members.

Of the forty-nine men and women who four years ago last June stood upon the platform of Commencement Hall and received their diplomas, probably but a very few realized in any measure what this brief four years' time held in store for them. Eleven states and territories are now represented in their roster, and as far southward as Florida and westward as Colorado they are doing their share in the work of the world.

By far the greatest proportion of the class have entered into educational work and we find the teachers of the class everywhere making their mark. Pennsylvania's schools naturally come in for the largest representation though we find Miss Bacon in Mt. Holly, N. J., and Miss Race an instructor in Leland University, New Orleans, La., Columbia, S. C. holds Kyle as an instructor in Benedict College and Reilly is Principal of the Pomona, Florida, high school. Maryland also holds a teacher from the Class in the person of Charles Boyer, who is instructor in English in Strayer's College, Baltimore.

Of the Keystone State's educators from the Class, Bucknell herself has had three, Martin Drum being the present "mathematics man" in the Academy and Miss Unger being one of the Institute's corps of instructors. Maneval, until this fall was one of the Academy instructors, but gave up his work there to enter the medical department of Johns Hopkins University in Baltimore.

Heckert, Cooper, and Williams are principals of the high schools at Mauch Chunk, Lewistown and Olyphant, respectively and Robinson and Davis are also engaged in high school work at New Rochelle and Nanticoke. Ulmer is in charge of the natural sciences department of Williamsport High School and Snyder is instructor in the high school at Berwick. Durham, after teaching for some time in Bridgeton, N. J., is now taking a course in architecture at University of Pennsylvania.

Three of the girls of the Class are helping to raise Pennsylvania's educational standard. Miss Noaker is in the public schools of Milton, Miss Halfpenny is one of the Mansfield State Normal faculty, and Miss Shepard is an instructor in Darlington Seminary at West Chester.

The world of business drew heavily upon the membership of the class and eleven of them are helping to keep the wheels of commercial progress moving. Bentz is in Knoxville, Tenn., and Davis in Ocbello, N. J. Woodard is in business in Bradford and Barrett is with a prominent house in Philadelphia. Marts is in the employ of the Smith Premier Typewriter Co. in New York City, while Weidensaul, almost at the other side of the Continent, is located in Denver, Colo.

Weiser is making his name known as one of Mahantango's business men and Shaeboudy is doing the same in Bala. Greene is located in Lewistown, Pa., and Miller is already one of Stanton's leading business men. Packer is in the banking business in Philadelphia, and Greeter New York claims Theiss who is making a brilliant reputation as court stenographer for the New York Sun.

Cupid with his arrows has been busy among the girls of the Class and three of them have changed their "Miss" to "Mrs." Miss Scott became the wife of Walter Wilcox, '04, a former Academy instructor, and presides over their home in Philadelphia. Kyle, when he went to South Carolina to teach, took Miss Thatcher with him as an helpmeet, and the couple are living happily in Columbia. Miss Welliver became Mrs. Rogers of Muncy, Pa., where her husband is engaged in business.

Neither the attractions of married life nor the fascinations of profession have been able to draw Miss Buoy. Miss Judd and Miss Deppen from the paternal fireside and they are living at home in Milton, Lewisburg and Mt. Carmel, respectively. Margaret Runyan, however, imbued with missionary zeal, is fitting herself in Washington, D. C., for the foreign mission field.

Three of the men of the Class also felt called to religious work. Henry Johnson is pastor of the Baptist church of Ridley Park, Charles Goodall has lately received a call to the assistant pastorate of the Linden Baptist church of Camden, N. J., and Benjamin Bieber recently graduated from the Gettysburg Theological Seminary.

In the legal world, Zerby and McCracken have already been admitted to the bar. Zerby in Bellefonte and McCracken in Clearfield. Stanton after serving some time as Physical Director in Denison University has entered the legal department of the Western Reserve University where he is fitting himself to guide his clients through the mazes and perplexities of the relations under the law.

Medicine proved its drawing powers, as well, and four of the Class have entered that field of usefulness. Elliott after graduating from medical school has been appointed resident physician in the State Hospital for the Insane at Harrisburg, while Harvey and Williams are enrolled in University of Pennsylvania's medical department and Maneval is a "med" at Johns Hopkins.

Burrows and English end the list. They have both entered into chemical work and are chemists for large steel companies in McKeesport, Pa.

A Bucknell Band.

Editor of The Orange and Blue:—

I noticed in a recent issue a communication from Dr. Aviragnet calling for a meeting of all those interested in a College Band.

The idea is certainly a most excellent one. Why should we not have a college band and a good one? We have plenty of talent along musical lines in the University to organize a band that would be a credit to the institution. Can we not get together and put this talent to some use? I feel confident that if the matter were given notice and attention that more than sufficient interest and enthusiasm could be aroused to lead to the organization of a Bucknell band in which we could all take pride.

I take the liberty of addressing this communication, through you, to the student body with the hope that responses may be elicited that shall be productive of what I feel sure we all want and would be pleased to have. Won't others come forward with plans for the inception and carrying-out of such a project? '07.

COLLEGE WOMEN ENTERTAIN

The First "At Home" of the Year A Grand Success.

This afternoon from four o'clock until six the Faculty and members of the Department for Women and of the Institute entertained their friends in the first "At Home" of the year.

The guests upon arriving were welcomed by the Reception Committee composed of Dean and Mrs. Edwards, Miss Bush, Dr. Aviragnet, Miss Shillinger, and Miss Darlington, the heads of their various departments.

The usual decorations were not in order this time, Christy pictures and repoductions of Dutch masterpieces forming the basis of the decorative scheme. Their tasteful arrangement did great credit to the committee having that part of the affair in charge.

Refreshments were served during the course of the afternoon by a most efficient corps of the Sophomore girls and chat and music and numberless introductions made the two brief hours pass all too quickly for both hosts and guests.

At six o'clock the guests departed, regretting only the fact that events of this nature are not of more frequent occurrence, and hoping soon to hear of the announcement of another.

Bucknell To Play Gettysburg.

Arrangements have been about completed to play the strong Gettysburg College football team on Nov. 24th. In all probability the game will be played at Milton. The price for general admission will be 50 cents, grand stand 15 cents extra, boys under 15 years of age, 25 cents. Athletic Association season ticket will be honored for this game, but holders will be required to present their season tickets to the treasurer before the game and secure a special ticket for presentation at the game. Season tickets will not be honored at the gate.

The Gettysburg game should prove a big attraction as the battlefield boys are putting up a fine article of football. The committee is to be congratulated upon securing the game for it will give the student body and other friends an opportunity to see a good game at home. It will cost considerable money, however, to put it on, and every student, therefore, is urged to do his utmost to make it a financial success.

Since the above went to press, it has been learned that the game will probably be transferred to Lewisburg because of the unfitness of the field at Milton for football.

Bucknell Men Elected to Office.

In the elections of last week several Bucknell alumni were honored by election to office in different parts of the State.

In Philadelphia, Mr. Earnest L. Tustin, of the class of 1884 was elected by a handsome plurality State Senator on the Republican ticket. In Erie county Mr. M. W. Schreve, also of 1884 was elected Assemblyman by his many Republican friends and admirers.

In Lackawanna county W.M. Bunnell of the class of 1897 was elected Democratic Prothonotary in a county normally Republican while in the Seventeenth Legislative District J. Lloyd Kalp, of 1903, was defeated for Democratic Assembly by only a narrow margin.

Sophomore-Freshmen Game.

One of the snappiest games of football ever played between under-class teams on the Athletic Field was that on Saturday afternoon between '09 and '10, resulting in favor of the latter by the score 9-0.

The Freshmen won the toss and elected to defend the west goal taking advantage of the slight breeze. The Sophomores kicked to Schenck who punted back. After trying the line three times the ball went over and from that time on the Freshmen kept the oval continuously in their opponents' territory. With three minutes left to play and the ball on the twelve yard line, Jones made a pretty forward pass but the score was not allowed as the ball was passed a little over the line.

The Sophomores kicked out and the Freshmen immediately began to tear holes in their opponent's line until the ball was again dangerously near the goal line. With a half minute to play Townsend drop-kicked a pretty field goal from the 35-yard line. Score 4-0.

In the second half the Freshmen got the ball after the first few minutes of play and were never held for downs, Beemer finally scoring. Goal was missed, the ball striking one of the posts. Score 9-0. During the latter part of the half the Sophomores took a brace and worked the ball well into '10's territory but were unable to score.

About the middle of the last half the appearance of a gorgeous Orange and Black banner with '10 upon it brought from within the Gym attracted the attention of the Sophomore rooters and a rush was on immediately.

While the excitement was on here, however, a '09 banner was flung to the breeze from the top of a tall tree on the Campus and the Freshmen, in turn, attempted to send a man up the tree at the farther end of the Athletic Field with a '10 banner. The tree being of considerable size, the progress of the man was necessarily slow, and before he could grasp the first high branches the Sophomores pulled him down into the struggling crowd.

No bad results attended the rush and the game and the scrimmage were seemingly only productive of a stronger class spirit and enthusiasm. The Freshmen and Sophomore girls attended in separate bodies and added much zest to the occasion with their songs and cheers and the music of their tin hornes.

The line up of the game was as follows:

SOPHOMORES.		FRESHMEN.
Leppard	L. E.	G. Fetter
Humm (Royer)	L. T.	Schenck
Johnson	L. G.	Werner
Fries	C.	Baskins
Timlin	R. G.	Emunds
Fetter	R. T.	Browne
Ogden	R. E.	Knapp (Huston)
Mathias	Q. B.	Jones
Ritter	R. H. B.	Liddy
Granfield	L. H. B.	Townsend
Haggerty	F. B.	Beemer

Goal from field, Townsend. Touchdown, Beemer. Referee, Prof. Thomas. Umpire, Prof. Wolfe. Head linesman, Piersol, '08. Timers, Miller, '07; Steele, '08. Time of halves, 20 minutes.

Mock Trial Postponed.

The Inter-society mock court trial scheduled for Friday night has been postponed.

BUCKNELL DOWNS V. P. I.

Orange and Blue Wins Good Game at Norfolk on Saturday

Bucknell won in football from the Virginia Polytechnic Institute team, at Norfolk, Va., on Saturday by the score of 10 to 0. The game was brilliant in parts. Bucknell did not play in her usual form, and there seemed to be lacking the "get there" spirit so predominant in the game with the University of Virginia, the preceding Saturday. From the start it was quite evident that V. P. I. had a stronger team than many people supposed, and it was also quite apparent that Bucknell would win out in the end. In kicking Bucknell was highly superior to V. P. I. and whenever Clark punted he invariably gained the ten yards for his team on the exchange. It was his pretty foot work that gave Bucknell her score in the middle of the first half when he kicked a goal on a drop kick from the twenty-five yard line. It was a very pretty exhibition of kicking had brought forth great applause from the stands. This was the only scoring in the first half, which ended four to nothing in Bucknell's favor.

In the second half both teams went in with stiffened determination. After a series of plays near the middle of the half, V. P. I., got the ball and one of their players got away for an apparent touchdown. It was not allowed, however, by the officials, on account of holding, the ball being brought back and the Polytechnic boys given the consequent penalty. The V. P. I. man who secured the ball on this play and made a seventy-five yard run, started just as the whistle was blown for holding. He did not heed the call of the whistle but kept on until he went behind the goal posts. This to the crowd looked like a touchdown, but it clearly was no score. While the V. P. I. man was legging down the field, the Bucknell team made only feeble efforts to stop him, having paid attention to the whistle. It would have been good football, however, to have downed the man even though the whistle had blown.

Later in the second half, V. P. I. attempted to punt, the kick was blocked and Captain Lenhart secured the ball and made a touchdown. He kicked the goal, making the score 10 to 0 in favor of Bucknell. The V. P. I. coach contested the touchdown on the ground that the man who kicked the ball was interfered with after he had made the attempt to punt and that he could not in consequence recover the ball, which was "anybody's ball" after he kicked it. He became unduly excited and ordered his team from the field and then still further losing his head started an argument with the referee regarding the matter. The crowd seeing the V. P. I. coach gesticulating in front of the referee, and not understanding the matter, rushed on the field and threatened the official who was immediately surrounded by police and friends. After some minutes the field was cleared and upon the request of the officials and the advice of cool headed friends of the V. P. I. the team returned to the field and play was resumed, the game ending in three minutes.

Continued on second page.

The Orange and Blue

Lewisburg, Pa.

Published Once a Week During the College Year by Students of Bucknell University

Subscription $1.00 per Year.

Printed at the Journal Office, Lewisburg, Pa.

Monday, Nov. 12, 1906.

EDITOR-IN-CHIEF.
WILSON W. STAYER, '07

ASSOCIATES.
WILLIAM W. RAKER, '07.
CHARLES F. POTTER, '07.
HARRY G. SNAVELY, '07.
H. LEROY HALL, '07.
PERCY C. ANDREWS, '07.
MARY G. STANTON, '07
ANNA GALBRAITH, '07.
VICTOR R. LUCHSINGER, '08.
HORACE B. KING, '08.
WALTER H. BERTIN, '08.
E. G. WATKINS, Academy.

MANAGER
ELKANNAH R. HULLEY
Assistants
JESSE J. LOVECCI.
O. G. LANGFORD.

Editorial

"Eternal vigilance," said Patrick Henry, "is the price of liberty." So, too, eternally keeping at it must, it would seem, be the price of that spirit and enthusiasm which should be so prominent in everything connected with the College, but which is so often woefully lacking.

"We're here because we're here" is the refrain so often dinned into our ears, and, sad to say, it seems to be about the only reason many of us can advance for our being enrolled among the student body at Bucknell. We care nothing for athletics, we take no interest in class matters, we give no attention to any of the various activities of the College about us.

A chance is coming now for us all to show our spirit and our patriotism. On November twenty-sixth we are to have a football game with Gettysburg College at Milton—a game which will be an expensive one and which must have the unqualified support of the entire student body to make it a success financially and otherwise.

Will you give your support? If you have not bought a season ticket, will you do so now? Will you spread the news of this game abroad among your friends at home and in this vicinity? Will you do all that you can to stir up interest and increase the attendance? Lastly, will you lend your moral aid with your presence, your colors, your megaphone, your voice? Get ready to help make this game what it should be—a big success.

It is gratifying, indeed, to the management of the Orange and Blue to notice the renewed interest which the Alumni of the College seem to be taking in the paper. Not alone is this evidenced in the goodly number of subscriptions that are coming in but in the good wishes expressed in accompanying letters and the timely bits of news conveyed therewith, as well.

Our request in a recent issue for the co-operation of the Alumni in making the paper newsy and interesting has not been without fruit. May we not have more of it? Will you not let us know about yourself and your friends? We shall most deeply appreciate the favor and you will be helping us to broaden and strengthen the University's influence and good name, in that the college paper is so much a type of the college itself. Help us to help Bucknell.

Bucknell Downs V. P. I.

Continued from first page.

To the credit of both teams it remains to be said that none of the players or substitutes took any part in the trouble. The entire matter was precipitated by the V. P. I. coach who took the wrong time and place to argue the matter.

The whole affair is to be regretted at this time since football is "on trial" this season and many colleges stand ready if the rules do not eliminate roughness, and rowdyism does not cease, to cast the game loose as a college sport.

The line-up:—

V. P. I.	BUCKNELL.
Nolan	L. E. Winegardner
Diffendal	L. T. Sayre
Cunningham	L. G. W. Hawk
Johnson	Centre O'Brien
Goodwin	R. G. Shade
Branch	R. T. Lenhart
Varner	R. E. Hayes
Wilson	Quarterback Niple
Lutterell	L. H. B. McNinch
Nutter	R. H. B. Baldwin

Hodgson.

Smith . . . . Fullback . . . Clark

Goal from drop kick, Clark; touchdown, Lenhart; goal from touchdown, Lenhart. Referee, Merman M. Sutcr, Princeton; Umpire Sol. Metzgar, Univ. of Penna.; Linesman, W. S. Weber, Univ. of North Carolina. Time of halves, 25 minutes each.

Bible Study Institute In Session.

A Bible Study Institute was conducted here under the auspices of the Y. M. C. A. on Saturday and Sunday by Mr. Neil McMillan, Jr., of Chicago, International Secretary of the Bible Study Department, Mr. E. E. Bohner, Student State Secretary, was also present and assisted.

The following program of meetings and subjects was carried out:

4:00 P. M., Saturday, "The Problem of Enrollment," Mr. McMillan.

7:00 P. M., Saturday, "College Men and the Bible," Mr. McMillan.

2:00 P. M., Sunday, "Bible Class Leaders," and "Preparation for and Conduct of Class Hour," Mr. McMillan and Mr. Bohner.

6:15 P. M., Sunday, "Bible Group and Evangelism," Mr. Bohner.

The Temple Quartet.

If the first number on the Y. M. C. A. course is any indication of what is to follow, the students and public may well give their most liberal patronage to the remaining numbers.

The Temple Quartet, assisted by Miss Cole as Reader, gave a thoroughly good concert on Tuesday evening in the Baptist church. The program was good and was well rendered in every particular.

Prof. Paul M. Pearson of Swarthmore fills the second number on Dec. 7th, and judging from the reports of local people who have heard him, his interpretation of Riley, Fields, Dunbar and the rest is sound to raise. A crowded house should greet this and the remaining numbers of the course.

Sophomores and Freshmen Rush.

On Monday night there seemed to be a spirit of restlessness abroad on the Hill which culminated in a regularly organized rush between the two under classes. The Athletic field was the scene of the rush which was supervised by upper classmen, the judges giving their decision in favor of the Freshmen.

How To Kill a College Paper.

1. Do not subscribe. Borrow a class mate's paper—just be a sponge.
2. Look up the advertisers and trade with the other fellow—be a chump.
3. Never hand in news items and be sure to criticise everything in the paper—be a coxcomb.
4. Tell your neighbor that you can get more news for less money—be a squeeze.
5. If you can't hustle and make the paper a success—be a corpse. Get the idea?—Ex.

The Highest Art

In the Clothes Making In the World.

Copyright 1906, by The House of Kuppenheimer

The Kuppenheimer, the University and the Rochester makes, known the country over by the College man and man of good taste that know and appreciate hand tailoring and fashionable cuts.

These brands of clothing are old by us only in Milton.

They are the most graceful styles we have ever had and prices only from $10.00 to $20.00.

Eagle Clothing House
Milton, Pa.

Freshmen Caps

Bucknell and Fraternity Pennants

H. H. Difenderfer,
Men's Furnisher,
Market Street, Lewisburg, Pa.

W. H. KALER,
The Barber,
Third St., Lewisburg, Pa.
Students' Work a Specialty

The Only Barber
IN TOWN
Next to the Reading Station
ANGSTADT,
Market Street

ATTORNEYS

WILLIAM R. FOLLMER,
Attorney-at-Law,
NOTARY PUBLIC. Lewisburg, Pa.

Law Offices of
ANDREW ALBRIGHT LEISER,
ANDREW ALBRIGHT LEISER, Jr.
Lewisburgh, Penna.

FREDERIC E. BOWER,
Attorney-at-Law,
Lewisburg, Pa.

CLOYD STEININGER,
Attorney-at-Law,
Lewisburg, Pa.

ALBERT W. JOHNSON,
Attorney-at-Law,
LEWISBURG, PA

To Point Out The Reason

Why our Photographs give entire satisfaction is only necessary to point to the work itself. Call at

GINTER & COOK'S

and be convinced. Market St., LEWISBURG, PA.

Our New "Wooltex" Marchioness Coats are Superb.

Nothing more graceful, more stylish, more excellently made and serviceable than the new Wooltex Marchionesses—its newest in style. They have an individuality and a general air of superiority not to be copied, designed after the latest imported models. Finished with requisite care in every detail by expert tailors. Every piece of cloth and lining entering a Wooltex garment is given an actually test to prove its fitness, strength and lasting color. These coats are absolutely faultless—any defect found by the purchaser will be made good. When you see the matchless style, goods and quality, they will look us they are low prices.

$16 Black Broadcloth, 50 inches long loose fitting, silk braid to form coll lar and cuffs, lined to waist with black satin.

$18 and $22.50 Black Broadcloth, velvet collar, black silk braid to form yoke effect, cuffs to match, lined to waist, ankle length, loose fitting.

The $22.50 style is lined with satin to the bottom.

$20 and $25 Garnet Broadcloth, full length, loose fitting, fancy silk braid trimmed, lined with garnet sat-in to bottom.

$25 Steel colored Broadcloth back and front trimmed with fancy silk braid extending down to waist line and rows runig all round with white satin lining, an unusually handsome garmet, loose fitting, ankle length.

Ladies' Coats in loose and semi-fitting styesl, 3-4 and 7-8 lengths, checks and plaids are most noticeable, a big line from $5.50 up to $25.

Young Ladies' Coat styles, very similar to those for ladies, largest line ever shown here, from $5.50 up to $12.

Children's Coats in wool fabrics, crushed plush, astrakan, bear skin, and bedford cords, all colors, from $1.25 up to $8.50.

New Style Neck Ruffs

To wear when its too warm for a fur. The newest in style, white and black, made of chiffon and net, $1.25, $1.50, $2 and $2.25 each.

Schreyer's Store Co.,
MILTON, PENNA.

Cotrell & Leonard, Albany N. Y
Makers of CAPS, GOWNS and HOODS.

to Bucknell, Univ. of Pa., Lafayette, Lehigh Ohio State Univ., Harvard, Yale, Princeton, Cornell, Stanford, Nebraska and all the others. Class contracts a specialty. Bulletin and samples on request. Our Representative, W. W. Raker.

THE MEDICO-CHIRURGICAL COLLEGE OF PHILADELPHIA
DEPARTMENT OF MEDICINE.

Has a carefully graded course of four sessions of eight months each. Noteworthy features are Free Quizzes; Limited Ward Classes; Clinical Conferences; Modified Seminar Methods and thoroughly Practical Instruction. Particular attention to laboratory work and ward classes and bedside teaching. Clinical facilities unexcelled.

The clinical amphitheatre is the largest and finest in the world, the hospital is newly reconstructed and thoroughly modern in every respect, and the new laboratories are specially planned and equipped for individual work by the students.

The College also has a Department of Dentistry and a Department of Pharmacy. For announcement or further information apply to

SENECA EGBERT, Dean of the Department of Medicine.

—THE—
Union National Bank
. . OF . .
Lewisburg, Penna.

Capital Stock	$100,000.00
Surplus and Undivided Profits	$120,000.00
Loans and Investments	$365,000.00
Deposits	$400,000.00

The Union National Bank of Lewisburg,

Solicits the accounts of Banks, Bankers, Corporations, Firms and Individuals and will promptly and carefully attend to all business connected with Banking entrusted to it.

Collections made on liberal terms.

The interests of the patrons will receive personal attention.

JOHN K. KREMER, Cashier.

INSURANCE
Accident, Health and Fire,
L. T. BUTLER.
North 3rd Street, Lewisburg, Pa.

60 YEARS' EXPERIENCE
PATENTS
TRADE MARKS
DESIGNS
COPYRIGHTS &C.
Anyone sending a sketch and description may quickly ascertain our opinion free whether an invention is probably patentable. Communications strictly confidential. HANDBOOK on Patents sent free. Oldest agency for securing patents. Patents taken through Munn & Co. receive special notice, without charge, in the
Scientific American.
A handsomely illustrated weekly. Largest circulation of any scientific journal. Terms, $3 a year; four months, $1. Sold by all newsdealers.
MUNN & Co. 361 Broadway, New York
Branch Office, 625 F St., Washington, D. C.

College Locals

Loomis, '07, of State, made a brief visit with Benn, '07, last week.

Condict, '08, entertained his father, of Trenton, N. J., last week.

H. A. Spotts, '04, principal of Muncy Normal, visited college on Friday.

Haimer, '05, McCormick, '06, and Schoch, '06 were visitors for several days.

N. Fetter, '09, and G. Fetter, '10, are entertaining their father, Rev. N. C. Fetter, of St. Clair, Pa.

Matthias, at a meeting of the Sophomore football team on Thursday was elected permanent captain of the team.

I. N. Catherall, of West Pittston, visited his son, Friedman, of the Academy, and his daughter, Miss Malt, '10.

Prof. Phillips, in the absence of President Harris conducted the College Bible Class on Sunday morning.

Tolbert, '09, who was compelled to go to his home at Athens because of illness, will not return until next term.

The Way of Life meeting Sunday afternoon was addressed by Mr. Hans Freese, of Salt Lake City, Utah, in the interest of the anti-Mormon movement.

The Sophomore class held a meeting in the Chemical Laboratory on Thursday. Bills were ordered paid and matters of moment to the class were discussed.

Prof. Nevens before his First Term French class and a large number of visitors on Friday afternoon gave a delightful account of some of his experiences abroad last summer.

At the regular meeting of Chemical and Physical Society, Prof. Davis spoke to a large turnout of members on "The Microscope in Chemistry." The talk was most interesting and was thoroughly enjoyed by all present.

Haines, '09, while engaged in practice Thursday afternoon for the Sophomore-Freshman game received a painful bump on the right eye. The eye is in such bad condition that he was forced to stay out of the game on Saturday.

Woman's College Notes.

Mrs. James Cockburn, of Newberry, was the guest of her daughter, Miss Ethel Cockburn, '09, last Tuesday.

Dean and Mrs. Edwards, Dr. and Mrs. Stephens and Mrs. C. A. Gundy were guests at dinner on Friday evening.

Mr. and Mrs. William Wilson, of Philadelphia, entertained their sister Miss Hattie Wilson, at the Baker House on Sunday.

Misses Edna Seaman, Ursula Parmley and Ella Garvin spent Sunday with Miss Mellie Westcott, at her home in Camden, N. J.

Miss Jessie MacFarland, '05, teacher of Chemistry at the Williamsport High School, was an enthusiastic spectator at the Freshman-Sophomore game on Saturday.

Mrs. I. W. Gleason, of Gleasonton, who was the guest of her sister-in-law, Miss Mabel Gleason, '07, from Thursday until Saturday, gave a dinner party to a number of the college girls at the Baker House on Saturday.

Mrs. E. A. Armstrong and Mrs. H. E. Bodine, of Merchantville, N. J., spent a few days of last week at the Baker House. During their stay a that hostelry they entertained their daughters, Miss Alice Armstrong and Miss Hazel Bodine.

YOU GET
Huyler's Candies
AT
Baker's Pharmacy,

SNOW'S make for men and the ULTRA Shoes for Ladies are finest and best for style and wear. Get them at
KNAUER'S
SHOE STORE,
MILTON, PENNA.

For Fine MRS HUTHS' Confectionery, Home-Made CANDY,
Oysters and Ice Cream.
Lunch at all hours

GEO. STEIN & BRO.,
Fresh Meats,
Orders Cordially Solicited.
226 Market Street - - - Lewisburg, Pa.

J. W. SHEETS,
Dealer in
CHOICE GROCERIES.
Special Rates to Clubs.
Market Street, Lewisburg, pa.

C. WILLARD OLDT,
General Store,
Best place for students to make their purchases.

A. C. Follmer,
For Groceries, Candies, etc.
Opp the Post Office.

HOWER & SON
Furniture and Picture Framing.

You can Find Gold Watches and Chains,
At the Central Jewelry Store of
A. E. BOWER,
213 Market St. Lewisburg, Pa.

Caps and Gowns
The best workmanship and material at the lowest prices.
Silk Faculty Gowns and Hoods.
COX SONS & VINING.
262 Fourth Ave., New York City.

Peerless Steam Laundry.
We solicit your laundry because, being situated in Lewisburg, there is no danger of delay or loss through transportation. Patronize those who patronize the student publications and games. Special work done in 24 hours. Domestic finish, a specialty. Our work stands on its merits.
O. P. MILLER, Prop.
Boyer, '08 and Woodward, '09, Agt.

DENTISTS.

DR. W. R. ROLAND,
Surgeon Dentist

DR. A. B. VASTINE,
DENTIST.
Successor to Dr. J. B. Zellers.
Office Hours { 8 to 12.30 a. m. / 1.30 to 5.30 p.m. / Evenings by appointm't
35 So. 3rd St., Lewisburg, Pa.

FOR HOSIERY,

Joseph Musser & Sons
Manufacturers,
5th St. near Market. - Lewisburg.

DR. HEISER,
Drugs and Photographic Supplies.

West End Restaurant
J. M. STUCK Proprietor.

BENDER, Cut flowers a specialty. Floral designs of all kinds.
The Florist.
Market Street and Reading R. R. Lewisburg Pennsylvania

Marsh's Fall Shoe Stock
For 1906
Is the finest ever shown in town

E. A. CLARK,
Cigars and Tobacco
also Carpet Cleaning and Renovating.
Cor. Fifth and Market Street.

"Hopeful Hope."
Stop, Stop, Stop,
That wretched song of the shirt,
Wash, Wash, Wash,
If you want to get rid of the dirt.
Do, Do, Do,
Up collars and cuffs and vest,
And when all you have tried,
You are sure to decide
That the Montour Steam Laundry is the best.
P. C. SHADE, Agent.

A LOT OF
FOUNTAIN PENS
are on sale at the College Book Store room at half price.

Freshman Class Stationery with class Monogram reduced in price at the College Book Store and Town Book Store.

Milton's Leading Shoe Store
MARSH'S
Headquarters for Fine Shoes

S. Dreifusss & Bros.,
Leading Clothiers.
MILTON, PA.

A Cooling and Healing Lotion for the relief of Red and Inflamed Eye Lids, Eye Strain, Burning Sensation and Tired Feeling from reading.

SASSAFRAS
TRADE MARK
REGISTERED.
EYE LOTION.

Particully useful for Students, Professional men and men who are employe around fires

Indispensable for Automobilists and Athletes.
MANUFACTURED BY THE
Sassafras Eye Lotion Company.
MAUCH CHUNK, PENNA.

Bucknell Jewelery and Seals
H. J. Nogel and Bro.,
Jewelers and Engravers, Lewisburg, Pa.
H. J. NOGEL, Eye Specialist.
Eyes Examined Free.

ORIGINAL, STAPLE, PROGRESSIVE
We entered the University and made friends with the faculty and students in the beginning of Bucknell's larger expansion. Wherever the alumni has gone, carrying the fame of Bucknell thither has gone the fame of the Danville Laundry. As with the school so with the Laundry, we have gained the public's confidence by giving the best.
W. D. HINMAN, Agent. W. S. KASE, Prop.

GEORGE IRVIN
Baker House Livery
and Sales Stables.
Rear of Baker House
Telephone Connections.
Geo. Irvin, Prop.

MCVEY
Dealer in
COLLEGE TEXT BOOKS
of every description new and second hand has removed to his new building
1229 ARCH STREET
Five Doors East Thirteenth, North Side
And extends a cordial invitation to his many patrons to visit the new store.

Bucknell University.

JOHN HOWARD HARRIS, PRESIDENT.

Bucknell College.
Courses leading to degrees in Arts, Philosophy, Science, Civil Engineering, Electrical Engineering Chemistry, Biology and Jurisprudence; separate Laboratories, Gymnasium, Observatory and Library buildings; modern facilities.

Bucknell Academy
A preparatory school for young men and boys. Fits for college and the best technical schools.

Bucknell College For Women
Comprises College, Institute, Music and Art courses Separate campus and buildings.

Bucknell School of Music.
For both sexes. Offers graduating courses in music; courses in piano, pipe-organ, violin, harmony, etc., leading to diploma. The school is under the direction of a French artist, assisted by a corps of excellent teachers.

For Catalogue and other information, address,
WILLIAM C. GRETZINGER,
Registrar.
Lewisburg, Penna

Have Your Clothes Made the "New York Way"

in strict accordance with fashion's latest decree and your expressed wishes by New York City's most skilled custom tailors—B. STERN & SON, exclusive custom tailors, New York, whom we represent. All you need is select the style garments you want from our large portfolio of the season's correct fashions and choose the material you prefer from our magnificent collection of high grade worsteds and woolens. We'll take your exact measurement and B. STERN & SON will make the garment in their sanitary tailoring shops, precisely as you want them in finished detail, style and fit. Of this you can be absolutely sure was well as to saving from $10 to $20 on what you would pay any other tailor for clothes of equal style and quality.

Order your Winter Clothing now—wheter it's a Suit, Trousers or Overcoat for business, afternoon or evening dress, you'll find us splendidly prepared with our matchless New York connections, to serve your every want quickly and satisfactorily at the price you wish to pay.

Our Prices you will find are from $10 to $20 lower than other tailors ask.

John F. Prowant,
Men's Furnisher,
Market St., Lewisburg, Pa.

Crozer Theological Seminary
Henry G. Weston, D. D., LL. D., President.

Curriculum designed for college graduates, and others of advanced training in English branches.

Affiliation with the University of Pennsylvania offers opportunity for technical work in Semitics, Philosophy and Sociology. Degree of B. D., in B., diploma.

Scholarships for college graduates; others receive aid on merit.

Tuition, room-rent, servants' attendance and fuel free. For catalog and information, address

MILTON G. EVANS, Dean,
Chester, Penna.

Have Your Clothes Made at H. R. Miller's

Where you will receive fair treatment. We make our own garments and sell high class Tailoring at popular prices.

H. R. MILLER,
Lewisburg, Pa

Full Line of Athletic Goods and Jerseys
AT
H. F. DONEHOWER'S
Agent for A. G. Spaulding & Bro.
Athletic Outfitter for the Varsity

GO TO WARD
For Your Razor Sharpened
232 Market Street.

HOFFMAN'S
Drug Store
Tooth Brushes.
Perfumes, Soaps,
Toilet Articles, Etc.

Academy News

Brown recently entertained his parents.

Sitler is visiting at his home in Tamaqua.

Woods is able to be around after a short illness.

Wahl has returned from a short visit to Harisbug.

McANulty spent a few days of last week visiting at his home.

The first basketball game of the season will be played at Danville with the Y. M. C. A., of that place.

Richardson is suffering with a sprained ankle received in the Academy-Sophomore game on Thursday.

In an exciting game on Thursday afternoon the Academy football team defeated the strong Sophomore team by a score of 10-5.

An interesting meeting of the Literary Society was held on Friday night. The work in general shows marked improvement over that of last year. A very fine program was given.

Alumni News

Howard E. Williams, '03, has accepted a call to the Alpha Baptist church of Philadelphia.

J. G. Durham, '01, has changed his location to Philadelphia, where he is connected with a large manufacturing company.

L. M. Hafner, '05, a student at Crozer, spoke before the Sunday school convention which met at Mazeppa on Friday.

Splendid Piano Recital.

On Friday evening Emma Showers, one of New York City's best known pianists delighted a large audience in Bucknell Hall with her interpretation of Chopin, Liszt and others of the great masters. Her playing was of an unusually high order of merit and most favorable comment was passed upon it by all in attendance.

Miss Gearhart, one of the instructors in the Institute department, assisted with vocal selections, Miss Bottorf acting as accompanist.

Jaekel-McCain.

A very pretty autumn wedding took place Wednesday night at the residence of Col. and Mrs. George Nox McCain in Philadelphia, when their daughter, Miss Edith McCain, a former member of the class of '02, was married to Frederick Jaekel, '02, of Huntingdon, Pa., by Rev. Dr. Wayland Hoyt.

The bride is well known in Philadelphia social circles and the groom is one of the city's rising young business men. The couple will spend the winter in Florida and the West Indies.

Prof. Phillips Addresses Y. M. C. A.

At the meeting of the Y. M. C. A. on Thursday night, Prof. Phillips delivered a talk on "The Ethics of Jesus," the first of a series of talks which he will give during the winter. More than the usual number were in attendance and much benefit was received from the meeting.

Bucknell Alumnae Club To Meet.

The Bucknell Alumnae Club will hold its monthly meeting November 13th, at 7.30 P. M., in the Institute Parlors. The program will take the form of magazine articles.

ARM BANDS!
Everybody should have one for the Gettysburg game at Milton, Nov. 24th. Be sure to order them from Claypoole, '09, not later than Nov. 15.

Seidel & Spangler's Modern Store
One Price To All

Blankets and Comfortables

At $2.50, $3.75, $5, $6.95 to $8.50 a pair in white wool blankets, soft fleecy finish and different colored borders.

At $2.50, $2.95, $4, $4.50, $5, $5.95, to $7.50 a pair in gray, wool blankets, beautiful colored borders.

At $3.95, $5 and $7.50 a pair in red wool blankets, black borders, extra quality.

Comfortables, full size for double beds, covered with beautiful floral patterns in silklaine and cambric, best cotton filling, some tufted others quilted, prices from $1, $1.35, $1.50, $1.75, $2.50, $3.50, $3.95 and $4.50.

These bed coverings are all bought direct from the manufacturers—therefore can give better values for the money.

Wool Dress Goods

The kinds that make the Tailored Suit, or Separate Skirt of Long Coat we will mention this week, as space forbids telling about our whole stock.

Thousands of yards of the favorite broadcloths, in black, navy, red, garnet, brown, gray, tan, etc., known as the celebrated chiffon broadcloths and offered this week at extremely low price of 85c, $1, $1.25, $1.50 and $2.

The wanted weaves in shadow checks and plain effects in gray, green, blue, garnet, mixed and black worsteds and new panamas, at 75c, $1, $1.25, $1.50 to $2.

We also mention the desirable cheviots, serges, venetians and mixed novelties, that only cost you 50, 59, 69, 75c, $1, $1.25 to $2.

Do not forget to ask to see the Full Braids, Persian and VVelvet bands and Appliques that are so necessary to give the gown the final finish and stylish effect. Prices from 10c to $3.50 a yard.

Kid and Fabric Gloves for Ladies and Children

Ladies' French Kid at $1, in black, white and colors.
Ladies' French Kid at $1.50, in black, gray, mode and brown.
Mochas at $1, in gray, black and brown, silk-lined Mochas at $1.50.
Cpe Gloves $1.25, aspecial number at $1 really worth $1.25, but by giving import order we are able to sell them at this low price, in browns and tans.
Cape Gloves, silk lined, at $1.50, browns and tans. Twelve button cape at 25c in tan.
16 button Glace Gloves in white and black at $3.25, whites only at $2.50
FABRIC GLOVES, 16 button Milanese Lisle at $1.25 in black. 12 button white 85c.
16 button black silk at $1.50.
Milanese Lisle, regular length, black, white and colors, at 25 and 50c.
Silk gloves, regular length, black and white 50, 75c, $1. Colors 50 and 75c.
Fleeced Gloves in Cashmere at 25 and 50c in black.
Silk lined fabric gloves 25 and 50c in black, white and colors. Children's in gray and mode at 25c. Children's Milenese at 25c.
Ladies' Bolf Gloves 25 and 50c, black, white and colors. Children's 25, 39 and 50c.

Seidel & Spangler,
Broadway & Elm Sts., Milton, Pa.

"Photographs of Quality"
—AT—
The Lindig Studios.
Private Dressing Rooms, Waiting Rooms, Toilet Rooms, Refurnished and all the latest mechanical equipment.
Lately Remodled. ELLEN H. SHIELDS, Photographer.
MISS BROWN, Assistant.

The Leading Hotel
THE PARK HOTEL
Williamsport, Pa.
Rates $2.50 and up per day.
New Cafe and Lunch Rooms attached.
D. Kavanaugh, Mgr.

Hause & Oberdorf,
No. 23 S. 3rd Street, Lewisburg, Pa.
Sanitary Plumbing,
Steam and Gas Fitting.
CHARLES OBERDORF, Manager.

PFENNINGER,
The Grocer,
322 Market St., Lewisburg, Pa.
Special Rates to Clubs.

M. L. SANDEL.
Baggage called for and delivered promptly. Drop a postal or telephone toU . S. Express office.

Opera House
Lunch Rooms
HARTMAN and SHOWERS, Props.

Harry Stahl.
OUR GROCERIES ARE ALWAYS FRESH

J. Fred Zeller
The New Jeweler
Everything in the Jewelry line
Watch repairing a specialty.
318 Market St., Lewisburg, Pa.

AURANIA
AN ARROW
CLUPECO SHRUNK
QUARTER SIZE COLLAR
THEY GIVE BEST SERVICE, 2 FOR 25C.
CLUETT, PEABODY & CO., MAKERS

The Orange and Blue.

BUCKNELL UNIVERSITY.

VOL. XI. LEWISBURG, PA., MONDAY, NOVEMBER 19, 1906. No. 9

SEASON TICKET SALES

Only One Hundred and Forty Sold to Date Among the Students.

The records of the treasurer of the Athletic Association show that only one hundred and forty season tickets have been sold among the students of the University. Of these 1907 have purchased twenty-eight, 1908 thirty-four, 1909 thirty-four and 1910 forty-four.

Such a showing is certainly a very poor one—a showing of which we may well be ashamed in that it displays not only a lack of patriotism and pride, but a want of common sense and good reasoning, as well.

A careful and conservative esimate of the returns one gets from a season ticket is this: Football, (this year's home schedule being granted as unusually poor) $1.25; Basketball, $3.90; Baseball, $2.50; Membership in the Association, $1.00; Total, $8.65. The returns, however, will be really greater than these since not a few of the basketball and baseball games will be thirty-five cent games, while the figures are based upon a twenty-five cent basis. Besides, the three track meets annually given are not included at all.

Then, too, the assurance of an ample fund for expenses which a sufficient sale of season tickets would give, would enable the various managers to reckon upon a larger expense margin and would consequently result in the procurement of stronger teams to play here, with better and faster games.

Why can't we get together in this matter and see that the right thing is done concerning it? Every student in the University should be the holder of a ticket. The classes should vie with each other in seeing which class should lead in the percentage of members holding tickets. The fraternities, instead of quareling among themselves as to division of offices, should rather see to it, as one fraternity has done, that every man affiliated with them does his duty by the College in the matter of supporting, not directing, athletics.

The non-fraternity men should set an example to the men of the frats in this matter. Everybody, in fact, Seniors, Juniors, Sophomores, Freshmen, Specials, should made it a point to be the possessor of a season ticket before the close of another day.

Elliott--Dunkle.

Cards are out announcing the wedding of Dr. Calvin H. Elliott, of 1902, and Miss Nellie J. Dunkle, of 1899, Institute. The wedding, which took place on Saturday, September 15th in Philadelphia, has been successfully kept secret until the announcement recently made.

Dr. and Mrs. Elliott are at home to their friends at No. 311 South Sixth street, Lewisburg.

Prof. Martin's Son To Be Married.

The engagement of Miss Helen C. Yates, of Warren, Pa., to Mr. James B. Martin, a former member of 1901, was announced November 9th.

Mr. Martin is a son of Prof. Wm. E. Martin and is the representative of one of New York's leading musical managers, while Miss Yates is prominent in the younger set of Warren. Many telegrams of congratulations are being received by the young people.

Bucknell Rooters in the South.

Bucknell was not without grand stand support at both Richmond and Norfolk in the recent games with Virginia and U. P. I.

At Richmond the team found an ardent cheerer and enthusiastic backer in Mrs. Florence Stoner-McCosh, of the class of 1895, Institute, a sister-in-law of Registrar Gretzinger. Mrs. McCosh brought a party of friends with her all the way from Roanoke, N. C., to cheer for Bucknell, and their ardent sympathy must surely have proved a help to the team.

Hon. Cyrus T. Fox, of Reading, an old friend of Mr. Gretzinger, is sojourning in Richmond, and learning that Pennsylvanians were going to play, he rounded up a goodly number of the "Pennsylvania Colony" of Richmond and took them with him to the game to root for "Gretz's team."

At Norfolk Mr. Fox and some friends were present, and Earle Phillips, '06, and John Stephens, '01, together with our genial "Chaplain Jones" were also in attendance.

Don't for the Gettysburg Game.

1st. Don't forget that everybody should be there.

2nd. Don't forget that both Colleges' colors are Orange and Blue and that you should wear some distinguishing mark besides colors.

3rd. Don't fail to turn out to the mass meetings on Tuesday, Wednesday and Friday nights. Registrar W. C. Gretzinger and others worth hearing will speak.

4th. Don't fail to learn the songs which the management of the "Orange and Blue" has had printed for your benefit, and a copy of which is enclosed with your paper. Don't—please don't—sing from a paper on Saturday.

5th. Above all, don't fail to remember to keep off the field of play—to keep outside the ropes. The new rules impose a heavy penalty on the home team for violation of this rule by any spectators. Don't forget it.

Summer Assembly Arrangements.

The Summer Assembly of the Baptist Young People's Union of Pennsylvania, which was such a success last summer is to be repeated during the coming summer, the sessions to lst from July 31st to August 9th.

Mr. L. C. Walkinshaw, of Greensburg, the secretary of the Union has appointed the following committee of arrangements: Rev. J. T. Judd, Dean T. A. Edwards, Registrar Wm. C. Gretzinger, Prof. W. G. Owens and Mr. Elkanah Hulley.

Bucknell is well represented among the officers of the Union, Rev. W. M. Courson, '90, of Washington, being President and Lewis C. Walkinshaw, '96, being Secretary, while several other Bucknell men are prominent in its activities.

Another Bucknell Assemblyman.

Bucknell will be well represented in Pennsylvania legislative halls this session. The election of E. L. Tustin, '84, and M. W. Shreve, '84, was noted last week. Besides these Wm. L. Nesbit, of the class of 1860 was elected Republican Assemblyman from Northumberland county, being the only Republican elected from that district.

GETTYSBURG NEXT SATURDAY

Bucknell's Leading Game of the Season on Nov. 24th

By far the most important football event of the season for Bucknell is the game to be played here on Saturday with the strong team from Gettysburg College. The game was originally scheduled to be played at Milton but owing to the condition and size of the field there, it was decided to transfer it here.

Great preparations are being made by the local athletic authorities to make the contest a success in every sense of the word. The Pennsylvania and Reading railroads will give special excursion rates and extensive advertising is being done in all the surrounding section of the state and a great crowd is expected.

The game bids fair to be one of the closest and most interesting ever played in Central Pennsylvania. Both teams are exceptionally strong this year, and, in the judgment of competent critics are about evenly matched.

Gettysburg played State to a standstill with a score of 0-0 and broke even with University of Pennsylvania with a score of 6-6. Last Saturday they defeated the strong Medico-Chi team by a score of 12-5 in a very hard played game. Bucknell's excellent work this year is too well known among us to need repetition.

Individually, Gettysburg's team is composed of some very strong men. Sieber, the left half-back has been doing sensational work this year and is attracting attention all over the football world. He is a former Lewisburg boy, being the son of L. L. Sieber, once pastor of the Lutheran church. Lammert, the famous quarter-back has been doing phenomenal work this season. Weimer is another star and his foot work as full-back is said to be equal to our own Jimmy Clark's. The whole team, in fact, is exceptionally strong.

The game will be played under this year's regulations prescribed by the new rules committee. Ropes will be stretched around the gridiron and no one will be allowed inside the rojes except the officials and players, under penalty to the home team. Several police from another city have been engaged to patrol the grounds. These police will be instructed to eject anyone without tickets, consequently it will be necessary to wear your ticket conspiculously.

Tickets have been on sale in town at Heiser's and Baker's drug stores since last Wednesday, at 50 cents each The game is an expensive one and it is necessary to sell every ticket possible. A liberal patronage is therefore asked of all in order that the success of the game may insure others like it here in coming seasons.

The game will be called at 2:30 o'clock sharp and as there will likely be an immense crowd it will be well to be there on time. Let the student body bear in mind that a good strong cheering section is needed and endeavor to get together as will be suggested in the mass meetings during the week.

Williamsport-Bucknell Club to Feast.

The Club will hold their first social event of the term at Madame Huth's parlors next Saturday at six o'clock. Chicken and waffles will be served.

The College Bible Class.

The relation of Genesiis to present day discussion was the subject. The author of Genesis, like Plato and the Babylonian Epic of Creation, wrote from the scientific standpoint of his time. Since then the development of Biology, Astronomy, etc., has helped much in the solution of the problem, which is an eternal one. It is not probable that at any step of advancement, the finite mind can comprehend fully the universe and its author. The agnostic declares any knowledge of the origin of the world impossible. This is the attitute of despair. The attitude of faith is that there may be real, though limited, knowledge of God's works. The progress of knowledge has only enriched and strengthened the religious and moral truths of the prologue.

In the Way of Life meeting, the topic was Decision of Character. Decision gives internal unity and energy, relieves from external opposition and promotes influence on others.

Keystone Club Organizes.

The Bucknell-Keystone club held its first meeting of the year Friday night in Room 2, West Wing, occupied by Gibson and Smith. The evening was enjoyably spent by all present in the playing of games and singing, the refreshments being by no means the least enjoyable feature of the gathering.

After the social session, the club re-organized for the present year. The following officers were elected: Elkanah B. Hulley, '07, president; F. W. Gibson, '09, secretary; William Elsesser, '07, treasurer. Gibson, Coon and Baldwin, '08, were appointed a committee on meetings. Six new members were elected, all Freshmen; Miss May Wright, Messrs. Beemer, Smith, Eakeley, Quintin, Mitch.

The membership of the club at present numbers twenty-one active and seven honorary.

Builder of West College Ill.

Mr. Joseph C. Nesbit, a former member of the class of '68, and the contractor who built West College, is recovering from a severe attack of typhoid fever at Roanoke, Va., where he has been engaged in some of his business operations. His son, Dr. Edwin L. Nesbit, '99, of Bryn Mawr, is at home, convalescing from a severe attack of the same disease.

Romantic Wedding.

Jeannette, Pa., was the scene of a delightful romance, in the wooing and winning of a bride by James Madden, formerly of 1905. In a drama which was given by local talent Mr. Madden took the leading role of a lover, and so ardently did he woo that he won the heart of Miss Myrtle Randolph, who was assisting in the play, and a real wedding followed.

Mr. Gretzinger Attends Funeral.

Registrar Gretzinger recently attended the funeral of his old friend and preceptor, the late Abner K. Stauffer, Esq., a prominent lawyer of Reading.

Attorney Johnson to Speak.

Hon. A. W. Johnson will address the Y. M. C. A. on Thursday night on "Law as a Life Work." The students in the Jurisprudence course are especially invited.

BOOKS ADDED TO LIBRARY

Substantial Increase to Volumnes Made Recently.

The Library was the recepient during the past week of a gift of books from one of Bucknell's staunch and earnest friends, Mr. Edwin Henry Sibley, of Arcadia Place, Franklin, Penna.

The collection, consisting of nearly two hundred volumes, comprises works on Political Science, Oratory, Greek History and Literature, American History, Travel and Fiction, together with bound volumes of The Century Magazine. Several volumes of technical matter on Chemistry and Engineering are also included in the list.

Mr. Sibley is one of the prominent business men of the western part of the State, but he has found time in the midst of business cares and vexations to achieve an enviable reputation in literary and scholarly circles, as well.

His "Administration of Life" is an ideal one. It reads as follows:

"To be helpful, courageous, and self-controlled; to cultivate a taste for what is simple, natural and wholesome; to be a diligent, faithful worker and make due provision for the future; to prize bodily exercise, recreation, sunshine, and the open air; to shun bigotry and morbid religious excitement, but above all else to love and serve the cause of truth and righteousness; to cherish home and friends as special boons vouchsafed by Heaven; to keep the heart always young and the mind even zealous for further enlightenment and progress—such a life shall find earth's richest treasures, and be held in grateful remembrance; for it shall hasten the coming of that new and glorious era in which peace, justice and wisdom shall everywhere prevail."

Mr. Sibley's interest in the University's welfare is duly appreciated and he may feel assured that he has put his books where they will prove of lasting use and benefit.

Communication.

Mr. Editor:—

May I suggest that it would be a courteous thing for the student body to meet the Gettysburg College Team upon their arrival at 5:50 Friday evening and escort them to their headquarters at the Cameron House. It would be a fine display of inter-collegiate courtesy on the part of Bucknell undergraduates. Alumnus.

Lewisburg, Pa., November 16, 1906.

The Literary Societies.

"Roosevelt" was the topic for discussion in Euepia, Friday night, the meeting being of an unusual character and highly successful.

Schenck, '10, told about Roosevelt, the Policeman; Steele, '08, the Warrior; Potter, '07, the Author; Claypoole, '09, the Citizen; and Hulley, '07, the Statesman.

Delta Theta Upsilon Dance.

Delta Theta Upsilon fraternity held their second informal dance of the year in their halls on Friday night. Twenty couples spent a very pleasant evening, the Imperial Orchestra furnishing the music for their enjoyment.

The Orange and Blue

Lewisburg, Pa.

Published Once a Week During the College Year by Students of Bucknell University

Subscription $1.00 per Year.

Printed at the Journal Office, Lewisburg, Pa.

Monday, Nov. 19, 1906.

EDITOR-IN-CHIEF.
WILSON W. STAVER, '07

ASSOCIATES.
WILLIAM W. RAKER, '07.
CHARLES F. POTTER, '07.
HARRY G. SNAVELY, '07.
H. LEROY HALL, '07.
PERCY C. ANDREWS, '07.
MARY G. STANTON, '07
ANNA GALBRAITH, '07.
VICTOR B. LUCHSINGER, '08.
HORACE B. KING, '08.
WALTER H. BERTIN, '08.
E. G. WATKINS, Academy.

MANAGER
ELKANNAH B. HULLEY

Assistants
JENNIE HOPWOOD.
O. G. LANGFORD.

Editorial

There is a day's delay in getting the paper to the subscribers this week, occasioned by our desire to give fuller particulars concerning the coming Gettysburg game.

Again and again, and yet once again shall we harp upon enthusiasm for Bucknell athletics, and above all, upon the rousing of the proper spirit regarding next Saturday's big game. Our opportunity is a hand now to show what can be done by us along these lines, if we are really in earnest.

The Gettysburg game will, first of all, be a most expensive one. We need every ticket sold that can possibly be sold, and a few more, besides. Interest your friends, then, in and around Lewisburg and in the neighboring towns. Get them here for "the big game" and show them what Bucknell can do when we wish to.

Then having gotten here every friend and stranger possible, be mindful about your own financial duty. Buy a season ticket and show thereby your patriotism. Buy a general admission ticket too, and take a friend with you.

Other things are necessary, too, besides financial support. Time and again has it been said that nothing spurs a man to achievment like encouragement and enthusiasm. Here again each and every one of us can make himself invaluable. Let us get out to mass meetings and learn the songs that have been especially prepared for this game. Let us, too, not be afraid to join in the cheering and, say—let us not forget our hornes and megaphones.

Last of all, let those of us who have the physique and the endurance come out and give the team something to do in practice this week. They need the hardest kind of practice to enable them to get the best results out of their own work. Don't be afraid to be a "scrub." Be a true Bucknellian and whether "scrub" or "varsity" be your team you will not fail of the credit due you.

Everybody, then—let everybody do his whole duty regarding this game. Financial support is needed; moral support is needed; what skill and aptitude for football you may have is needed; you are needed. Don't fail to do your share.

An excellent communication of an editorial nature was received this week and will be given publication in a later issue when it can be given the consideration it deserves.

Things New About the Library.

It may not be amiss to mention a few things in this issue concerning some improvements and changes that have been made at the Library during the past summer. Since its completion and opening there has been an awakening on the part of the students in regard to its completeness and advantages. The small inconvenient place of a few years ago was not one to arouse enthusiasm for reading or library work and the result was a lack of interest on the part of the student body.

The old quarters, however, have given place to a commodious, well-lighted and well-ventilated building of which Bucknell may well be proud and to which the students' steps should eagerly turn.

This summer the books remaining in the old building were transferred to the new, and the thousands of volumes and pamphlets re-classified and re-arranged. The Dewey system of classification is giving thorough satisfaction and facilities for reference work are up-to-date in every particular.

There are but few grounds for complaint any longer, the chief of them being the tendency on the part of the students to withdraw books and keep them withdrawn for long periods. This is particularly exasperating in the case of books of reference in the various departments. Often there is but one copy of a needed book in the Library and to withdraw that book from circulation for an indefinite time is an injustice not only to the Library authorities but to the student body, as well.

Professor Martin and his able and energetic corps of assistants are doing their utmost to render the Library and its facilities of advantage and profit to all, and it should be the aim and wish of all the students to extend their hearty co-operation in making the Library exert its proper influence in shaping the tone of the College life.

Bucknell in Siam.

Miss Nina Plian, a graduate of the Institute, '04, sails for Siam on Nov. 20th.

Miss Plian, since her graduation, has been in Alameda County Hospital, San Leandro, Cal., preparing herself to be a trained nurse. She will pursue her profession in the Hospital of Dr. Hans Adamsen, Bangkok, Siam.

Matriculation Day Next Monday.

On Monday, Nov. 26th, the new students of the University will be called together for formal matriculation in College. Every new student should be on hand at the appointed time, as this is one of the pre-requisites to full standing in the college, no honors or preferment of any kind being open to anyone who has not properly matriculated.

Senior Girls' Party.

The members of the Senior class living at the Institute entertained at dinner on Friday evening their four class-mates living in the town, Misses Sill, Lesher, Stanton and Olds. After dinner the girls spent the evening informally in the parlor, singing, playing and having a general good time.

Y. W. C. A. Observes Week of Prayer.

During the past week the Y. W. C. A. observed the week of prayer by having short services every evening instead of the regular chapel services.

Addresses were given by Dean Edwards, Prof. Owens and Prof. Phillips, and Miss Bottorf and Miss Isaac, with several members of the School of Music added to the enjoyment of the meetings with vocal and instrumental music.

The Highest Art

In the Clothes Making In the World.

Copyright 1906, by The House of Kuppenheimer

The Kuppenheimer, the University and the Rochester makes, known the country over by the College man and man of good taste that know and appreciate hand tailoring and fashionable cuts.

These brands of clothing are old by us only in Milton.

They are the most graceful styles we have ever had and prices only from $10.00 to 20.00.

Eagle Clothing House
Milton, Pa.

Freshmen Caps

Bucknell and Fraternity Pennants

H. H. Difenderfer,
Men's Furnisher,
Market Street, Lewisburg, Pa.

W. H. KALER,
The Barber,
Third St., Lewisburg, Pa.
Students' Work a Specialty

The OnlyBarber
IN TOWN
Next to the Reading Station
ANGSTADT,
Market Street

ATTORNEYS.

WILLIAM R. FOLLMER,
Attorney-at-Law,
NOTARY PUBLIC. Lewisburg, Pa.

Law Offices of
ANDREW ALBRIGHT LEISER,
ANDREW ALBRIGHT LEISER, Jr.
Lewisburgh, Penna.

FREDERIC E. BOWER,
Attorney-at-Law,
Lewisburg, Pa.

CLOYD STEININGER,
Attorney-at-Law,
Lewisburg, Pa.

ALBERT W. JOHNSON,
Attorney-at-Law,
LEWISBURG, PA

To Point Out The Reason

Why our Photographs give entire satisfaction is only necessary to point to the work itself. Call at

GINTER & COOK'S

and be convinced. Market St., LEWISBURG, PA.

All Ready For Thanksgiving Day

An Event Catering to the Season With Savings That Brings Joy to Your Heart.

Beautiful Linens

Every lady takes a pride in nice linen—do youknow you get better and finer linen by buying table patterns—they have border on all four sides, ends look the same as the sides, prettiest of patterns imaginable and you save all trouble of hemming.

Bleached Damask Patterns, pure Irish Linen, white as snow, laundered, 2 2½ and 3 yards long always two yards wide $2.00, $2.35, $2.50, $3.00, $3.35, $3.50, $3.75, $4.00 to $8.00 each pattern.

Hemmed Patterns ready for use, some hemstitched and open work borders, all linen, 2 yds. square, $1.50, $1.75 and $2.00 each.

Napkins to match the pattern cloths, you can buy them without cloth too, 50, 75, $1.00, $1.75, $2.00 and up to $6.50 per dozen, size 20 to 27 in.

Lunch Cloths, 50, 89 cents, $1.25, $1.35, $1.50, $1.75, $2.00 to $3.50, hemstitched edges, others with pretty flower designs.

Center Pieces, embroidered, 25, 30, 35c. Large with Battenburg Lace Border, 89c and $1.50, or with Cluny lace edges, $3.25. Hemstitched. Linen Squares, all sizes.

Elegant China

No better time for the new dinner set to make its appearance than Thanksgiving Day. By the piece to fill out your present service if you don't want a full set.

$30.00, for fine French China Dinner set, pink or green decorations—comes no higher to buy it by the piece of half dozen.

SPECIAL:—

$20.00 Dinner Sets, $16.50, fine Australian China, pretty pink flower decorations.

VERY SPECIAL:—

$20.00 Dinner Set $13.50, plain white china, very fine quality, 100 pieces, 100 piece set s as low as $5.50.

Separate and odd pieces, fancy decorated French and German China Salad Fruit Dishes, 10, 25, 39, 50 cents up to $3.00. Celery Boats 25, 50 cents to $2.00. Cake and Bread Plates, 10, 25 to $3.00.

Meat and Chop Plates 8 cents to $2.75. Sugar and Cream Sets 25c, to $2.00 Set. Plates all sizes from 5 cents each to$4.50 dozen.

Cups and Saucers 10c pair to $2.50 set of half dozen.

Small Fruit or Desserts 50 cents to $3.00 doz. Olive sets and Olive Dishes 10 to $2.00. Marmalade Jars 25 to 50c. Fern Dishes 25c up to $3.

Table Ware--Carving Sets

Stag Handle Carving Sets, with and without steel, each set in silk lined box, $2.50 to $3.50. Cheaper ones for $1.00 to $1.39. Butcher Knives 10 to 25 cents.

Roger's Silver Knives and Forks, guaranteed, $2.75 and $3.25 for half dozen of each. Roger's silver plated spoons, teas 50, Tables $1.00 per half dozen, Steel Knives and Forks from 39c to $1.75 set.

Schreyer's Store Co.,
MILTON, PENNA.

Cotrell & Leonard, Albany N. Y
Makers of CAPS, GOWNS and HOODS.

to Bucknell, Univ. of Pa., Lafayette, Lehigh Ohio State Univ., Harvard, Yale, Princeton, Cornell, Stanford, Nebraska and all the others. Class contracts a specialty. Bulletin and samples on request. Our Representative, W. W. Faker.

THE MEDICO-CHIRURGICAL COLLEGE OF PHILADELPHIA
DEPARTMENT OF MEDICINE.

Has a carefully graded course of four sessions of eight months each. Noteworthy features are Free Quizzes; Limited Ward Classes; Clinical Conferences, Modified Seminar Methods and thoroughly Practical Instruction. Particular attention to laboratory work and ward classes and bedside teaching. Clinical facilities unexcelled.

The clinical amphitheatre is the largest and finest in the world, the hospital is newly reconstructed and thoroughly modern in every respect, and the new laboratories are specially planned and equipped for individual work by the students.

The College also has a Department of Dentistry and a Department of Pharmacy. For announcement or further information apply to SENECA EGBERT, Dean of the Department of Medicine.

—THE—
Union National Bank
OF
Lewisburg, Penna.

Capital Stock	$100,000.00
Surplus and Undivided Profits	$129,000.00
Loans and Investments	$505,000.00
Deposits	$450,000.00

The Union National Bank
of Lewisburg,

Solicits the accounts of Banks, Bankers, Corporations, Firms and Individuals and will promptly and carefully attend to all business connected with Banking entrusted to it.

Collections made on liberal terms.

The interests of the patrons will receive personal attention.

JOHN K. KREMER, Cashier.

INSURANCE
Accident, Health and Fire,
L. T. BUTLER.
North 3rd Street, Lewisburg, Pa.

60 YEARS' EXPERIENCE
PATENTS
TRADE MARKS
DESIGNS
COPYRIGHTS &C.

Anyone sending a sketch and description may quickly ascertain our opinion free whether an invention is probably patentable. Communications strictly confidential. HANDBOOK on Patents sent free. Oldest agency for securing patents.

Patents taken through Munn & Co. receive special notice, without charge, in the

Scientific American.

A handsomely illustrated weekly. Largest circulation of any scientific journal. Terms, $3 a year; four months, $1. Sold by all newsdealers.

MUNN & Co. 361 Broadway, New York
Branch Office, 625 F St., Washington, D. C.

College Locals

Stevenson, '06, of Sharon, was a local visitor recently.

Stratton, '08, and Wilson, '09, were last week initiated into Sigma Alpha Epsilon.

Dr. Groff spent several days of last week in Mahanoy City on business of the University.

Stevenson, '06, has returned to his home at Pittsburg, after a visit with his many friends here.

Bucknell was fairly well represented in numbers at the State-Dickinson game at Williamsport Saturday.

Elbert Blakeslee, '06, and his mother, Mrs. Mary E. Blakeslee of Montrose, are visiting relatives in town.

Rolfe, '05, who had an ankle severely sprained in the scrap at the time of the Sophomore-Freshman football game is able to be about again.

In Theta Alpha Prof. Perrine gave a discourse on Eloquence which showed him a master of the art as well as of the theory of his subject.

Haynes, '10, is doing typewriting for the fellows at reasonable rates and would be glad to hear from any who have work of this sort that they want done.

Dr. Mary M. Wolfe, 1896, of Norristown, Pa., who has been visiting her mother, Mrs. Martha Wolfe, of this place, left for Norristown again last week.

Frank W. Dillon, '98, has resigned as local editor of the Union City Times to take a position on the Erie Dispatch.Mr. Dillon is secretary of the Union City council.

Sanders, '09, was taken very seriously ill on Friday with cold and fever. His family was notified and his sister has been with him since on Saturday. He is much improved today though not yet able to be about.

Woman's College Notes.

Miss Mable Stout, '09, spent Sunday in Milton.

Miss Lola Ulrich spent Sunday with friends in Sunbury.

Miss Adalene Holland was entertained in Williamsport over Sunday.

Mrs. Larison and Mrs. Martin were guests at the Senior table on Tuesday evening.

Miss Marian Harman, of Montoursville, spent Sunday with her sister, Miss Clara Harman, '09.

Miss Josephine Hankins, '09, was the guest of Miss Katherine Heinen from Saturday until Monday.

Misses Bess and Evalyn Galbraith, of Williamsport, were guests at the Institute on Saturday.

Miss Nell Thomas, '05, of Philipsburg, was the guest of Miss Olive Richards from Thursday until Saturday.

Miss Katherine Mac Cart, '06, of Williamsport, spent Sunday at the Women's College as the guest of Miss Mary Burgess.

University Club to Receive.

Invitations are out for a reception to be given by the University Club to the College women. The invitations read from four to six on Thursday afternoon, November twenty-second for Seniors and Sophomores, and Tuesday afternoon, November twenty-seventh for Juniors and Freshmen. The social committee of the club will receive.

Evans' Father Dead.

Evans of the Academy was called home on Friday on account of the serious illness of his father, Mr. John E. Evans, of Patton. Word has since been received of Mr. Evans' death on Friday night. Sincere sympathy is felt for Evans and his family in this sad affliction.

YOU GET
Huyler's Candies
AT
Baker's Pharmacy,

SNOW'S make for men and the ULTRA Shoes for Ladies are finest and best for style and wear. Get them at
KNAUER'S
SHOE STORE,
MILTON, PENNA.

MRS HUTHS'
For Fine Confectionery, Home-Made CANDY,
Oysters and Ice Cream.
Lunch at all hours

GEO. STEIN & BRO.,
Fresh Meats,
Orders Cordially Solicited.
226 Market Street - - - Lewisburg, Pa.

J. W. SHEETS,
Dealer in
CHOICE GROCERIES.
Special Rates to Clubs.
Market Street, Lewisburg, pa.

C. WILLARD OLDT,
..General Store,
Best place for students to make their purchases.

A. C. Follmer,
For Groceries, Candies, etc.
Opp the Post Office.

HOWER & SON
Furniture and Picture Framing.

You can Find Gold Watches and Chains,
At the Central Jewelry Store of
A. E. BOWER,
213 Market St. Lewisburg, Pa.

Caps and Gowns
The best workmanship and material at the lowest prices.
Silk Faculty Gowns and Hoods.
COX SONS & VINING,
262 Fourth Ave., New York City.

Peerless Steam Laundry.

We solicit your laundry because, being situated in Lewisburg, there is no danger of delay or loss through transportation. Patronize those who patronize the student publications and games. Special work done in 24 hours. Domestic finish, a specialty. Our work stands on its merits.

O. P. MILLER, Prop.
Boyer, '08 and Woodward, '09, Agt.

DENTISTS.

DR. W. R. ROLAND,
Surgeon Dentist

DR. A. E. VASTINE,
DENTIST.
Successor to Dr. J. B. Zellers.
Office Hours { 8 to 12.30 a. m. / 1.30 to 5.30 p.m. / Evenings by appointm't
35 So. 3rd St., Lewisburg, Pa.

FOR HOSIERY,

Joseph Musser & Sons
Manufacturers,
5th St. near Market. - Lewisburg.

DR. HEISER,
Drugs and Photographic Supplies.

West End Restaurant
J. M. STUCK Proprietor.

BENDER, Cut flowers a specialty. Floral designs of all kinds.
The Florist.
Market Street and Reading R. R. Lewisburg Pennsylvania

Marsh's Fall Shoe Stock
For 1906
is the finest ever shown in town

E. A. CLARK,
Cigars and Tobacco
also Carpet Cleaning and Renovating.
Cor. Fifth and Market Street.

"Hopeful Hope."
Stop, Stop, Stop,
That wretched song of the shirt,
Wash, Wash, Wash,
If you want to get rid of the dirt.
Do, Do, Do,
Up collars and cuffs and vest,
And when all you have tried,
You are sure to decide
That the Montour Steam Laundry is the best.
P. C. SHADE, Agent.

A LOT OF
FOUNTAIN PENS
are on sale at the College Book Store room at half price.

Freshman Class Stationery with class Monogram reduced in price at the College Book Store and Town Book Store.

Milton's Leading Shoe Store
MARSH'S
Headquarters for Fine Shoes

S. Dreifusss & Bros.,
Leading Clothiers,
MILTON, PA.

A Cooling and Healing Lotion for the relief of Red and Inflamed Eye Lids, Eye Strain, Burning Sensation and Tired Feeling from reading.

SASSAFRAS EYE LOTION. TRADE MARK. REGISTERED.

Particully useful for Students, Professional men and men who are employe around fires

Indispensable for Automobilists and Athletes.
MANUFACTURED BY THE
Sassafras Eye Lotion Company.
MAUCH CHUNK, PENNA.

Bucknell Jewelery and Seals
H. J. Nogel and Bro.,
Jewelers and Engravers, Lewisburg, Pa.
H. J. NOGEL, Eye Specialist.
Eyes Examined Free.

ORIGINAL, STAPLE, PROGRESSIVE
We entered the University and made friends with the faculty and students in the beginning of Bucknell's larger expansion. Wherever the alumni has gone, carrying the fame of Bucknell thither has gone the fame of the Danville Laundry. As with the school so with the Laundry, we have gained the public's confidence by giving the best.
W. D. HINMAN, Agent. W. S. KASE, Prop.

GEORGE IRVIN
Baker House Livery
and Sales Stables.
Rear of Baker House
Telephone Connections.
Geo. Irvin, Prop.

MCVEY
Dealer In
COLLEGE TEXT BOOKS
of every description, new and second hand has removed to his new building
1229 ARCH STREET
Five Doors East Thirteenth, North Side
And extends a cordial invitation to his many patrons to visit the new store.

Bucknell University.

JOHN HOWARD HARRIS, PRESIDENT.

Bucknell College,
Courses leading to degrees in Arts, Philosophy, Science, Civil Engineering, Electrical Engineering Chemistry, Biology and Jurisprudence; separate Laboratories, Gymnasium, Observatory and Library buildings; modern facilities.

Bucknell Academy
A preparatory school for young men and boys. Fits for college and the best technical schools.

Bucknell College For Women
Comprises College, Institute, Music and Art courses Separate campus and buildings.

Bucknell School of Music.
For both sexes. Offers graduating courses in music; courses in piano, pipe-organ, violin, harmony, etc., leading to diploma. The school is under the direction of a French artist, assisted by a corps of excellent teachers.

For Catalogue and other information, address,
WILLIAM C. GRETZINGER,
Registrar.
Lewisburg, Penna.

Have Your Clothes Made the "New York Way"

in strict accordance with fashion's latest decree and your expressed wishes by New York City's most skilled custom tailors—B. STERN & SON, exclusive custom tailors, New York, whom we represent. All you need is select the style garments you want from our large portfolio of the season's correct fashions and choose the material you prefer from our magnificent collection of high grade worsteds and woolens. We'll take your exact measurement and B. STERN & SON will make the garment in their sanitary tailoring shops, precisely as you want them in finished detail, style and fit. Of this you can be absolutely sure was well as to saving from $10 to $20 on what you would pay any other tailor for clothes of equal style and quality.

Order your Winter Clothing now—wheter it's a Suit, Trousers or Overcoat for business, afternoon or evening dress, you'll find us splendidly prepared with our matchless New York connections, to serve your every want quickly and satisfactorily at the price you wish to pay.

Our Prices you will find are from $10 to $20 lower than other tailors ask.

John F. Prowant,
Men's Furnisher,
Market St., Lewisburg, Pa.

Crozer Theological Seminary
Henry G. Weston, D. D., LL. D., President.

Curriculm designed for college graduates, and others of advanced training in English branches.

Affiliation with the University of Pennsylvania offers opportunity for technical work in Semitics, Philosophy and Sociology. Degree of B. D., in B., diploma.

Scholarships for college graduates; others receive aid on merit.

Tuition, room-rent, servants' attendance and fuel free. For catalog and information, address

MILTON G. EVANS, Dean,
Chester, Penna.

Have Your Clothes Made at H. R. Miller's

Where you will receive fair treatment. We make our own garments and sell high class Tailoring at popular prices.

H. R. MILLER,
Lewisburg, Pa

Full Line of Athletic Goods and Jerseys
AT
H. F. DONEHOWER'S
Agent for A. G. Spaulding & Bro.
Athletic Outfitter for the Varsity

GO TO WARD
For Your Razor Sharpened
232 Market Street.

HOFFMAN'S
Drug Store
Tooth Brushes,
Perfumes, Soaps,
Toilet Articles, Etc.

Alumni News

Blaine Scott, '05, will be on the road this winter.

Edwin Gundy, '06, is chemist for a firm in Millville, N. J.

Miss Gertrude Hall, '00, of the music department,is teaching in Keystone Academy.

Miss Ruth Hammitt, ex-'06, is teaching in the Phillips Brooks school, Philadelphia.

Miss Caroline Patterson, ex-'03, is doing very creditable work in the Scranton schools.

Miss Edna Downing, '05, of the music department, is spending the winter in Ann Arbor, Mish.

Miss Carrie Mensch, a graduate in the School of Music, is spending this year at her home in Mifflinburg, after having taught for several years in Stroudsburg Normal School.

L. E. Theiss, '02, was reported in last week's account of the class, as being a court stenographer in New York City. He is, instead, court reporter for the New York Sun, a position of large importance in metropolitan newspaper work.

Academy News

Roberts spent Sunday with friends in Sunbury.

Blakeslee, '06, was the guest of Prof. Thomas at dinner on Thursday.

Rev. Gerhart, pastor of the Reformed church, will give an address at the Y. M. C. A. meeting on Tuesday night.

In an exciting game of football on Saturday the Academy team was defeated by the Lewisburg High School boys by a score of 5-0.

Clark and McNulty visited in Williamsport during the pastweek.

Sitler, of Tamaqua, spent the early part of the week at his home.

It has been necessary to cancel the first basketball game of the season to have been played with Danville High School on Nov. 24, on account of inability to get a suitable team together for that date.

Susquehanna Club Feasts.

One of the most enjoyable social functions of the year was held by the Susquehanna Club at their headquarters on St. George street, Friday evening. The parlors were beautifully decorated with Orange and Blue.

At 8:30 the twenty-six members of the club filed into the dining room to the strains of a wedding march played by Fetter,'09, and sat down to a bounteous repast. At the head of the table sat Pres. Green and toast master Van Why, with guests of honor, Registrar and Mrs. Wm. C. Gretzinger to the right, and Mr. and Mrs. C. B. Mitterling and Mrs. Stahl to the left.

The guests were entertained during the supper by an abundance of jokes and the singing of familiar college songs. Toasts were responded to by Hummer, '08, Snyder, '08, Claypool, '09, Fetter, '09, Haller, '08, Guyer, '09, C. B. Mitterling, Registrar W. C. Gretzinger and Green, '09.

After a number of college yells had been given out of appreciation for the kindness of the hostess, the boys wended their tuneful way to the hill.

Junior Prom Committees Named.

At a meeting of the Junior Prom. committee on last Wednesday, Feb. 22nd, was selected as the evening on which the dance is to be held. The following committees were appointed by Schultz, chairman: Music and programs, Duncan, chairman, Bolton, Furst, Sayre, James; Invitations, Lose, chairman, Baldwin, Gebhardt, Savidge, Lawshe; Decorations, Piersol, chairman, Innes, King, Manchester, Simington; Refreshments, Morris, chairman, Cure, Farr, Gibney, Irey.

Special Announcement of Seidel & Spangler's.

Special Sale of Children's Long Coats

A special lot of Children's Long Coats, sizes from 4 to 14 years, will be offered Friday, Saturday and Monday at prices less than wholesale.

These coats were bought last July and August, when labor was cheapest, and by not selling on the instalment plan or giving discounts, we are able to mark them at a small margin of profit.

By selling for cash no one needs to pay for what another does not. All goods marked in plain figures and one price to all. Sale price from 1.50 to 6.98. Coats in this lot worth as much as 10.00 and 12.00. Many other styles of long coats from 7.50 to 15.00.

Millinery

We give the greatest values in trimmed and untrimmed hats in Milton. Almost every color bought out in the assortment of shapes we have yet shown. The The very latest winter creations in large and small shapes are displayed this week.

If trimmed in wings, plumes, velvets or flowers you can have for a slight cost hant right up to date, becomingly shaped to suit any lady. Come and get prices.

New Plaid Silks

We recieve daily the newest creations in those desirable and fashionable silk plaids for waists, and you can find the largest showing of these beauties at Seidel and Spangler's. Weare the silk store of this vicinity and can offer you the newest plaid combinations from 75c, 85, 89, $1.00 to $1.50 a yd. Every shade represented here—to match any costume. They are going rapidly. Come while the choice is at its best.

Great Assortment of Christmas Handkerchiefs

We are showing this week the largest stock and assortment of holiday handkerchiefs for gifts that was ever shown in the history of this store.

The fine linen, the extra fine hemstitched, and the beautiful embroidery patterns are some of the merits of our handkerchief creations.

Can only give you a partial list of the great variety of styles we are showing.

At 3 for 5c, 2 for 5c and 3 for 10c are many styles in white and colored borders, in very good material.

At 5c or 6c for 25c are pure linens with beautiful hemstitched borders with fine cord edge.

At 10c or 3 for 25c we are showing over fifty styles, in pure linen, hemstitcher embroidery effects.

At 15c or 2 for 25c are about fifty styles in handsome scalloped and hemstitched borders.

At 15c are pure linen, with embroidered edges; also hemstitched with cord edges. A line of new shamrock lawn in plain effects and the new corded plaids at same price.

At 25c you will see a host of new styles in fancy swiss embroidered, fancy hemstitched, fancy scalloped edges and lace trimmed styles, in all about 75 styles.

At 5, 10, 15, 19 and 25c are a special line of plain pure linens.

At 5, 10, 15, and 25c are the different styles of initial handkerchiefs.

At 5, 10 or 3 for 25c, 15 and 25c are the plain and fancy bordered in mourning styles.

Here you have a wide choice of styles.

Seidel & Spangler,
Broadway & Elm Sts., Milton, Pa.

"Photographs of Quality"
—AT—
The Lindig Studios.
Private Dressing Rooms, Waiting Rooms, Toilet Rooms, Refurnished and all the latest mechanical equipment.
Lately Remodled. ELLEN H. SHIELDS, Photographer.
MISS BROWN, Assistant.

The Leading Hotel
THE PARK HOTEL
Williamsport, Pa.
Rates $2.50 and up per day.
New Cafe and Lunch Rooms attached.
D. Kavanaugh, Mgr.

Hause & Oberdorf,
No. 23 S. 3rd Street, Lewisburg, Pa.
Sanitary Plumbing,
Steam and Gas Fitting.
CHARLES OBERDORF, Manager.

PFENNINGER,
The Grocer,
322 Market St., Lewisburg, Pa.
Special Rates to Clubs.

M. L. SANDEL.
Baggage called for and delivered promptly. Drop a postal or telephone toU . S. Express office.

Opera House
Lunch Rooms
HARTMAN and SHOWERS, Props.

Harry Stahl.
OUR GROCERIES ARE ALWAYS FRESH

J. Fred Zeller
The New Jeweler
Everything in the Jewelry line
Watch repairing a specialty.
318 Market St., Lewisburg, Pa.

AURANIA
AN ARROW
CLUPECO SHRUNK
QUARTER SIZE COLLAR
THEY GIVE BEST SERVICE, 2 FOR 25C.
CLUETT, PEABODY & CO., MAKERS

The Orange and Blue.

BUCKNELL UNIVERSITY.

VOL. XI. LEWISBURG, PA., MONDAY, NOVEMBER 26, 1906. No. 10

GETTYSBURG WINS

Bucknell Loses in a Hard Fought Game by Score of 10-0.

Gettysburg defeated Bucknell on Saturday by the score 10-0 in a fast exhibition. The game, filled with sensational plays and plenty of punting, was very interesting from a spectator's point of view.

Seiber, the visitors' left half, and Clark engaged in a punting duel in which the latter excelled. Seiber ran them back farther, however, aided by fine interference. Altogether there were twenty one punts handled and but one was fumbled. This one was recovered by Seiber and was run back twenty-five yards. The Bucknell ends found Sieber one of the hardest propositions to tackle encountered yet this season. Time and again he would throw off four or five tacklers before being downed.

The game opened by Lenhart kicking to the visitors' five yard line. In the first two plays through the line Bucknell loomed up strong, appearing to hold their opponents easily, Gettysburg was penalized fifteen yards, and on the next play around Bucknell's left end they were thrown back for a three yard loss. Seiber then punted to Clark who ran the ball back fifteen yards. A play through the line netted three yards, another around Gettysburg's left end four more, and then a mere difference of inches gave the visitors the ball.

On the first play around our left end they were thrown back for a loss of three yards. Seiber then punted to Clark who made ten yards. Niple made two yards on a quarter back run around right end. On the next play, a forward pass from Niple to Winegardner, Lantz got the ball and made a brilliant run of thirty-five yards. After Gettysburg had run the ball out at right angles with the goal, Sieber tried a drop kick from the twenty yard line. The kick was low and easily blocked but the ball bounded back into a Gettysburg player's hands. In the three more plays Lantz was sent over for the touchdown and Sieber kicked the goal. Score 6-0.

On the kick off Lenhart sent the ball over the goal line, Sieber kicking it out. On three line plunges Bucknell made the required distance. On the next play a forward pass, Lantz again got the ball but made no gains. Then followed an exchange of punts. Each team on getting the ball tried one play and punted. Gettysburg profited by this for Seiber ran the ball back a greater distance. After three plays through the line which put the ball on our twenty-yard line, Seiber kincked a field goal. Score 10-0.

In the second half, after Gettysburg's chances were beginning to look bright for another touchdown Hawk secured the ball and made a nice run. Bucknell then rushed it down the field and appeared to have the necessary strength to score. But on the forty-yard line we were held and all chance of scoring lost.

Gettysburg's best ground gainers were Weimer, Swartz, Lantz and Seiber. For Bucknell every man played well and Coach Hoskins after the game censured no one. The lineup:

GETTYSBURG.		BUCKNELL.
McClure	left end	Winegardner
Snyder	left tackle	Sayre
Banner	left guard	Hawk
Taylor, Stock	center	O'Brien
Chamberlain	right guard	Shade
Swartz	right tackle	Capt. Lenh't
Pawnall	right end	Hayes
Lantz	quarter back	Niple
Seiber, Capt. 1.	half back	McNinch
Brumbaugh	right half back	Baldwin
Mimes		Wagner
Weimer	full back	Clark

Touchdown, Lantz; Goal, Seiber; Field goal, Seiber; Referee, Metzger, U. of P.; Umpire, Stouffer, U. of P.; Headlinesman, McCarthy, Germantown Academy; time of halves, 20 minutes.

Attorney Johnson Addresses Y. M. C. A.

"Law as a Life Work" was the subject expounded by Attorney Johnson in a spirited and forcible talk to the Y. M. C. A. last Thursday evening.

From the opening sentence to the peroration the speaker carried the students with him. His positive statments, as well as his refutations and corrections of popular misconceptions concerning the law and the lawyer, were reinforced by logic and argument and in a manner possible only to a lawyer.

In the closing of his address Mr. Johnson spoke of the good that is done by the profession. He placed the law as a life work second only to that of the ministry, and exhorted only those to become lawyers who feel that by so doing they would make better men of themselves and render their greatest service to their fellow men, their state and their God.

Paul M. Pearson Coming.

To those who have heard Paul M. Pearson, the mention of his name is sufficient to insure their being at the lecture.

Mr. Pearson gives a Lecture-Recital in which he discusses the characteristics of some of our modern writers, such as Riley, Fields, and Dunbar. He illustrates his points by reciting such typical passages as lend themselves to recitation. This popular combination of instruction and entertainment has given him rank among the few whose platform work is enduring. He will be in the Y. M. C. A. Lecture Course, on Friday evening, December 7, at the Baptist church.

Because of the fact that the first number came on election day a ticket for the four remaining courses will be sold at the reduced price of $1.25. No reduction will be made on the last three. Single tickets, 50c.

Phila- Bucknell Club to Meet.

At a business meeting of the Philadelphia-Bucknell Club on Wednesday it was decided to hold a banquet during the Christmas holidays in Philadelphia. Elsesser, '07, Saylor, '07, Booth, '08, Miss Turner, '09 and Miss Corlies, '09, were appointed a committee to make the necessary arrangements.

A Class in Ethics.

There is offered for next term a course in Ethics, open to Seniors, which will recite four times a week. The principal work will be in Plato's Republic, the teachings of which will be compared with the teachings of the New Testament, with collateral reading in the great ethical writers.

A FRATERNITY ALUMNUS'

View of Fraternalism at Bucknell University.

Fraternities and fraternity spirit form important elements in the life of most American colleges. It is so at Bucknell. There have appeared in recent numbers of our leading magazines articles by college alumni on fraternities and their influence for good or evil on college life. Perhaps a similar article touching on some phases of fraternity life at Bucknell might be of interest, written by an alumnus who is a fraternity man but who feels that a few years' contact with the outside world has lessened that partisan spirit with which formerly he might have approached the subject.

We have, let us say, some seven or eight men 's fraternities at Bucknell and several women's fraternities. We would speak only of the former. These seven or eight fraternities, then, represent as many small groups of men gathered together by mutual liking, whose aims and principles are known intimately only to the initiate but which have many points in common.

Are these small groups a factor for good or evil at Bucknell; or, is the non-fraternity man a more representative college man, a more potent factor for the development of our college? Truly this is a question of some concern to faculty and student-body alike. There is more to be said on each side than a partisan is likely to admit. It is a subject which an undergraduate feels a diffidence in discussing. The writer is of opinion that fraternities are of helpful influence both to the fraternity men and to the college, but that there are certain conditions which should be changed.

Let us admit that in the fraternities are generally found polished men, the men from our large cities and leaders of social life in small towns, those whose parents possess some degree of wealth or refinement. Athletic men, good students, are sought after by the fraternities. But the quality which makes a man most eligible is not any of these solely but an additional element of congeniality, of good-fellowship.

Fraternities have a leveling influence. By contact with his brothers, the grind acquires a fellowship which before he knew nothing of; the athlete loses a certain roughness; the man of wealth calls the poor man brother. Many good times are spent in the fraternity houses or halls singing the old songs around the piano which some brother plays with great gusto, if with slight technicality. Many a good story is told around the eating-club table; laughter and good-fellowship lend a sauce to plain fare.

Good-fellowship; that is the keynote to the fraternity. And if this good-fellowship is solely good and does not lead a man to do things he knows are wrong for fear he may not be considered a good-fellow, all well and good.

So much for the effects of good-fellowship on the fraternity itself; but what of the effect on the college. Do you, Greek-letter man share that good-fellowship with your non-fraternity brother, or do you share it with him about election time when

Continued on second page.

A Bucknell Wedding.

The wedding of Miss Esther B. Godcharles, of Milton, to Mr. George W. English, of McKeesport, in the Presbyterian church at Milton last Tuesday night was largely representative of Bucknell, so many were there present who have been connected with the University.

The bride, who is a sister of State Senator Fred A. Godcharles, was formerly a student at the Institute, while Mr. English graduated with the class of 1902 of the College. Mrs. Roy B. Mulkie, nee Nesbit, 1903 of the Institute was matron of honor, Miss Helen Buoy, 1902 of the College and Miss Harriet Emerick, 1901 of the Institute being bridesmaids. Frederick Sigel, 1903, of Milwaukee, was best man and Edward Burrows, 1902, of McKeesport, was an usher.

Mr. and Mrs. English will be at home after Dec. 1st at 2301 Jenny Lind St., McKeesport where Mr. English is assistant to the superintendent of the blast furnaces of the National Tube Company.

Eine deutsche litterarische Verein.

Die deutsche litterarische Verein versammelte sich zum ersten Male am Donnerstags—Abend in den "Institute parlors." Nachher die Verfassung vorgelesen und einverstanden worden war, wnrden die folgenden Vorstehende gewaelt:

Praesident—Herr Leo Rockwell.
Vice Praesident—Frauelein Olive Richards.
Protokol-Fuehrer—Herr R. W. Haller.
Schatz-Meister—Herr Charles Elson.
Kritiker—Frauelein Anne Galbraith.

Die Verein soll jedes Donnerstags zum "Institute" zusammen kommen. Der Zweck derselben ist die Verbreitung der deutschen sprache im Bucknell Universitaet.

Engagement Announced.

At a dinner given by Dr. and Mrs. Weber L. Gerhart, on Friday evening of last week, the engagement of Miss Wilhelmina M. Darlington, Institute, '97, and Mr. Leroy Tyson Butler, College, '97, was announced. Those present besides the host and hostess and Miss Darlington and Mr. Butler, were: Mrs. R. B. Mulkie, Miss Mabel Thomas, the Misses Lawshe, Messrs. J. W. Bucher, John M. Gundy, Dr. E. L. Nesbit, Master W. L. Gerhart.

The dinner was an elaborate affair. The floral decorations consisted of white chrysthanemums and the souvenirs were a pretty little bride's slipper, containing a silk bag filled with rice and a cupid's arrow. The place cards were heart shaped conceits with a picture of the bride-to-be.

Miss Darlington is at present instructor in the studio, in the Institute and Mr. Butler is an attache of the Union National Bank, Lewisburg.

Will Attend Army-Navy Game.

Registrar Gretzinger, Prof. Wolfe and Coach Hoskins last week received tickets for the Army and Navy football game to be played on Thanksgiving Day, admittance to which is by invitation only. As an officer of the National Guards Mr. Gretzinger received an official badge, also, admitting him to a place on the side lines.

BUCKNELL GIVEN COLLECTION

Valuable Mineralogical Collection for the University

One of the largest and most valuable private collections of minerals in Pennsylvania was bestowed upon Bucknell recently, the generous donor being Mr. Eli S. Reinhold, of Mahanoy City, Pa. The gift was made by Mr. Reinhold in memory of his son, Milton C. Reinhold, of the class of 1888.

The collection has been gathered from the mineral stores of two continents, embracing many European specimens, as well as specimens from both North and South America. Nearly every known species is included in the collection, which numbers more than fifteen hundred distinct specimens.

Many of the stones are beautifully crystallized and some are extraordinarily large, one Brazilian agate weighing ten pounds. Pink garnets, large amethysts, rose-quartz, cornelian and jasper are included, as well as some rare forms known as pseudomorphs.

Mr. Reinhold has been thirty years in making this collection. During that time he has made many valuable contributions to the proceedings of the famous Academy of Natural Sciences of Philadelphia, of which he is a member. In 1879 he reported the discovery near Mahanoy City of Pyrophyelite, unknown in Pennsylvania before that time. In the same year he reported to the American Philosophical Society the fact that his newly discovered mineral constituted the petrifying material of the coal plant impressions, a thing known only in France and that but for a very short time prior to Mr. Reinhold's discovery.

The collection makes a needed and welcome adddition to the University's store of minerals and the generosity of the giver is fully appreciated. The interest of men of Mr. Reinhold's stamp in collegiate affairs is an encouraging sign, pretending as it does an era of better things.

The College Bible Class.

The relation of the teaching of the Prologue to Genesis to the great systems of worship to which it is opposed was the topic of discussion on Sunday. Over against the worship of light and fire, of the firmament, of earth and sea and of the luminaries is the declaration, constantly repeated, that God created or made them all.

At the Way of Life meeting the Girls' Glee Club rendered an appropriate selection in a most pleasing manner.

University Club Entertains.

On Thursday afternoon the University Club tendered the women of the Senior and Sophomore classes a reception in the Club Rooms corner of Third and Market streets. Very few regrets were received from the girls and those who were obliged to be absent missed one of the most enjoyable occasions of the year.

Refreshments were served during the course of the afternoon and the time from four to six sped all too swiftly. At six o'clock the guests departed well pleased, indeed, with their hos's and their entertainment.

The Orange and Blue

Lewisburg, Pa.

Published Once a Week During the College Year by Students of Bucknell University

Subscription $1.00 per Year.

Printed at the Journal Office, Lewisburg, Pa.

Monday, Nov. 26, 1906.

EDITOR-IN-CHIEF.
WILSON W. STAVER, '07

ASSOCIATES.
WILLIAM W. BAKER, '07.
CHARLES F. POTTER, '07.
HARRY G. SNAVELY, '07.
H. LEROY HALL, '07.
PERCY C. ANDREWS, '07.
MARY G. STANTON, '07
ANNA GALBRAITH, '07.
VICTOR B. LUCHSINGER, '08.
HORACE B. KING, '08.
WALTER H. HERTIN, '08.
E. G. WATKINS, Academy.

MANAGER
ELKANNAH B. HULLEY

Assistants
JENNIE HOPWOOD.
O. G. LANGFORD.

Editorial

In another column appears an article from the pen of an alumnus, who, while he was in College, was prominently identified with the activities and interests which he discusses. It must be granted that since the times of which he speaks matters have greatly changed and vast improvement has been effected in this feature of our College relations.

But there is still much room for criticism. The tendency manifested by different groups to monopolize the places of preferment is too apparent. While money may not be actually changing hands in the furtherance of the political ambitions of the various cliques and factions, it cannot be denied that methods are resorted to and schemes carried out that are unworthy even of the practical politics of the outside world, to say nothing of the College.

Fraternities, as the writer of the other article says, exert a potent influence on the life of the school. They have become a permanent factor to be reckoned with in every college. Wielding the influence they do and having such a power to add to or detract from the general good which a university may accomplish, they should feel the weight of responsibility resting upon them and use this influence to the advancement not of their own selfish ends, but of the welfare of the university.

As the time approaches for the underclass banquets, may we offer a word of suggestion concerning them? Occasionally classes have carried their banquets to such a distance as to make the expense necessary to attend them prohibitive to the attendance of the student of ordinary means. The memory of these affairs will always be held as one of the most treasured of College experiences and it is unjust that any underclassman should be deprived of it. Besides, in order to be truly successful, the banquet should have the presence of every member of the class. Would it not be well, then, for the classes to select places as near home as possible to have their feasts?

Dramatic Entertainment.

A very interesting entertainment was given under the able direction of Miss Edith Schillinger in the Chapel of the Women's College last Friday evening. The program was as follows:

The Passing of Olaf—Corelli, Miss Mildred Shaffer.

Boudoir Scene from Merchant of Venice.

Portia—Miss Helen Cliber.

Nerissa—Miss Nala Webb.

A Set of Turquoise—T. B. Aldrich

Count of Lara—Miss Ursula Parnley.

Countess of Lara—Miss Dana Bower.

Miriam, the Maid—Miss May Jones.

In Eminnent Peril, a Monologue, Anon—Mrs. Chas. Melich, of Shamokin.

Haunted by a Song, Stebbin—Miss Beth Mulford.

The Gypsy Bride, Banks—Miss May Jones.

POOR PILLICODDY, A FARCE.

Pillicoddy—Miss Alvina English.

Anastasia Pillicoddy—Miss Eunice Hall.

Captain Fitzgerald O'Scuttle—Miss Ella Garvin.

Mrs. O'Scuttle—Miss Priscilla Hardesty.

Sarah Blunt—Miss Frances Chaffee.

A Fraternity Alumnus'.

Continued from first page.

Brother Doe is to run for football manager or Brother Roe essays to guide the baseball team to success?

Again, the fraternity man has on the surface a shade more of that effervescent, intangible thing called college spirit. He usually leads the cheering and is right there with his rah-rah when the team is ahead, and if he is of the right sort, when the team is losing. But has he an equal degree of a more substantial college spirit which is the real thing: a loyal devotion to the college and all its institutions; a large helping hand to any fellow undergraduate in distress whether he wears a jewelled pin or not.

We spoke above of certain tendencies prevalent during election times. It is the influence which the fraternities have on the college elections that is at once powerful and harmful. I presume conditions have not changed since my undergraduate days. The party that is in power goes the whole hog and its candidates, at first representative college men, finally are representatives of their fraternity alone and mighty poor ones at that. It matters little which side is in power; the same conditions hold good in time.

Conditions I am informed, have greatly changed: so corrupt were the fraternity politicians and non-fraternity voters when I entered Bucknell that money was freely offered and accepted in exchange for votes. Such a state of affairs is now a thing of the past but underlying conditions are no better; the same electoral system prevails.

It's up to you, undergraduate, and more especially, non-fraternity undergraduate. If these conditions suit you, let them continue; if not, change them. It may seem Utopian but the writer has a vision of an election board, composed of representatives of each fraternity and a proportional representation from the non-fraternity body. A University club secured by subscriptions from the alumni and undergraduates would do much to strengthen college spirit and to create good feeling in general; would give the non-fraternity man his clubhouse and provide a place where all could meet on equal footing.

This is by way of suggestion; other plans might be more feasible. But if this articles awakens the student body to a discussion of the present situation and a determination to better conditions, its purpose will be served.

Alumnus, ('04.)

Sophomore Girls Organize.

The Sophomore girls have effected a permanent organization, Miss Mary Meyer being elected President and Miss Frances Chaffee Secretary and Treasurer.

Ask Claypoole, 89 W. College to let you see his line of Bucknell class and "frat" flags, cushion covers and banners before you buy your Xmas gifts. No money until goods are delivered.

The Highest Art

In the Clothes Making In the World.

Copyright 1906, by The House of Kuppenheimer

The Kuppenpenheimer, the Universityand the Rochester makes, known the country over by the College man and man of good taste that know and appreciate handtailoring and fashionable cuts.

These brands of clothing are old by us only in Milton.

They are the most graceful styles we have ever had and prices only from $10.00 to 20.00.

Eagle Clothing House

Milton, Pa.

Freshmen Caps

Bucknell and Fraternity Pennants

H. H. Difenderfer,
Men's Furnisher,
Market Street, Lewisburg, Pa.

W. H. KALER,
The Barber,
Third St., Lewisburg, Pa.
Students' Work a Specialty

The OnlyBarber
IN TOWN
Next to the Reading Station
ANGSTADT,
Market Street

ATTORNEYS

WILLIAM R. FOLLMER,
Attorney-at-Law,
NOTARY PUBLIC. Lewisburg, Pa.

Law Offices of
ANDREW ALBRIGHT LEISER,
ANDREW ALBRIGHT LEISER, Jr.
Lewisburgh, Penna.

FREDERIC E. BOWER,
Attorney-at-Law,
Lewisburg, Pa.

CLOYD STEININGER,
Attorney-at-Law,
Lewisburg, Pa.

ALBERT W. JOHNSON,
Attorney-at-Law,
LEWISBURG, PA

To Point Out The Reason

Why our Photographs give entire satisfaction is only necessary to point to the work itself. Call at

GINTER & COOK'S

and be convinced. Market St., LEWISBURG, PA.

More Thanksgiving Supplies.

Special Fur Notice
Handsome Styles--Low Prices

Extremely noticeable conditions existing in one Fur Store make our stock of paramount interest to every fur buyer.

The higher fluffy boas so warm and comfortable and stylish and the exquisite muffs that the winter girl may proudly carry.

Neckpieces in the extensive variety range from the Four in Hand or many are are ornamental with one or two heads in front and ends with long brush tails.

Qualities range from Coney's Opossum and Minks up to the good Sable and Isabella Fox, Squirrel and Black Sable and Black Lynx. In price we guarantee every piece from 98c up to $25.00

Muffs, sold separately or with and matchings neckpiece. This season's styles are mostly flat, either square or pillow shape, the larger in size the better the style, from $2.00 to $15.00.

Misses' Fur Sets, large flat muffs and collar, in many qualities, from $2.00 to $10.00 set.

Children's Fur Sets in white, grey or brown Lamb and Angora in the cheaper ones, Fox, Thibet and Squrrel in the better ones, all with flat muff and many have purse on muff, 98 cents up to $10.00 set.

A Full Stock of New Gloves

Appropriate with the dress on Thanksgiving Day will be a new pair of gloves.

Whether you wear long or short, want them in kid or cotton, we have what you want in the right size, Colors in black, white, grey, tan, and slate. In price range from 25c up to $3.00 pair.

Special arrival: Just in to complete our assortment, a supply of long kid gloves in tan, white and black, at $2.00.

Plaid Ribbons--In Great Demand

The unusual demand everywhere has made it very difficult to get the variety desired. Our buyer fortunately was in the city when a large shipment arrived and secured a good assortment.

For Hair Ribbons, Belts and Girdles and Hat Trimmings, htey are very much wanted, 15, 20, 25, 39, 50, 75c yard.

Roman Stripes are somewhat heavier and much wanted too at 50 and 89 cents a yard.

Thanksgiving Table Specialties

75 cent Thin Glass Tumblers 50c doz., thin shell glass, fancy engraved, smooth edge and bottom.
$20.00 Decorated China Dinner set $16.00, 100 pieces.
$20.00 Plain China Dinner set $12.50, 100 pieces.
Carving sets, stag handles, with or without steel, $1.00, $1.39, $2.50.
Roder's Silver Knives and Forks, $2.75 and $3.25 half dozen of each. Roger's Silver Tea Spoons, 50c one-half doz. Table Spoons $1.00.

Schreyer's Store Co.,
MILTON, PENNA.

Cotrell & Leonard, Albany N. Y

Makers of CAPS, GOWNS and HOODS.

to Bucknell, Univ. of Pa., Lafayette, Lehigh Ohio State Univ., Harvard, Yale, Princeton, Cornell, Stanford, Nebraska and all the others. Class contracts a specialty. Bulletin and samples on request. Our Representative, W. W. Baker.

THE MEDICO-CHIRURGICAL COLLEGE OF PHILADELPHIA
DEPARTMENT OF MEDICINE.

Has a carefully graded course of four sessions of eight months each. Noteworthy features are Free Quizzes; Limited Ward Classes; Clinical Conferences, Modified Seminar Methods and thoroughly Practical Instruction. Particular attention to laboratory work and ward classes and beside teaching, Clinical facilities unexcelled.

The clinical amphitheatre is the largest and finest in the world, the hospital is newly reconstructed and thoroughly modern in every respect, and the new laboratories are specially planned and equipped for individual work by the students.

The College also has a Department of Dentistry and a Department of Pharmacy. For announcement or further information apply to

SENECA EGBERT, Dean of the Department of Medicine.

—THE—
Union National Bank
OF
Lewisburg, Penna.

Capital Stock	$100,000.00
Surplus and Undivided Profits	$129,000.00
Loans and Investments	$565,000.00
Deposits	$450,000.00

The Union National Bank of Lewisburg,

Solicits the accounts of Banks, Bankers, Corporations, Firms and individuals and will promptly and carefully attend to all business connected wit Banking entrusted to it.

Collections made on liberal terms.

The interests of the patrons will receive personal attention.

JOHN K. KREMER, Cashier.

INSURANCE
Accident, Health and Fire,
L. T. BUTLER.
North 3rd Street, Lewisburg, Pa.

60 YEARS' EXPERIENCE
PATENTS
TRADE MARKS
DESIGNS
COPYRIGHTS &C.
Anyone sending a sketch and description may quickly ascertain our opinion free whether an invention is probably patentable. Communications strictly confidential. HANDBOOK on Patents sent free. Oldest agency for securing patents.
Patents taken through Munn & Co. receive special notice, without charge, in the
Scientific American.
A handsomely illustrated weekly. Largest circulation of any scientific journal. Terms, $3 a year; four months, $1. Sold by all newsdealers.
MUNN & Co. 361 Broadway, New York
Branch Office, 625 F St., Washington, D. C.

College Locals

Reiter, '09, is about after several weeks' serious illness.

Fritz, '09, entertained his brother Charles, of Bloomsburg.

John Lesher, '97, of Sunbury, was at the game on Saturday.

McNinch, '07, entertained his uncle from Pittsburg several days recently.

Schoch, Sheppard and Knupp, all of '06, visited friends last week at Bucknell.

W. Hawk, '07 and D. Hawk, '08, entertained their father, Dr. Hawk, of Tower City.

Iseman, ex-'09, has returned to his home at Freeport after a week's visit with friends.

E. A. Thorton, '05, and Albert Wells, of Pittsburg, were the guests of friends last week.

Wilcox, '04, and Cockill, '05, former Bucknell gridiron stars, witnessed the game Saturday.

Nicely, '08, and Whitney, '08, were guests of State College friends for several days last week.

Weaver, '05, assistant principal of Williamsport High School, attended the game here on Saturday.

C. Baldwin, '08, and W. Baldwin, '09, had as their guest their brother Clayton, of Keystone Academy.

Charles Weigester and Harry Jenner, of Troy, visited Mr. Jenner's brother, Jenner, '09, on Saturday.

Davis, '01, Daniels, '04, Croop, '10 and Coopy, who will enter the class of '11, all of Nanticoke, witnessed the Gettysburg-Bucknell contest.

Lose, '08, entertained his parents, Prof. and Mrs. Charles Lose, of Williamsport, where Prof. Lose is city superintendent of public schools.

Heinze, '07, was on Saturday removed to his home in Ashland because of a painful affliction of the ear. He was improved when taken away but it was thought best to have him at home.

Phi Gamma Delta on Friday evening entertained their four brothers on the Gettysburg team, Paul Selber, captain and half back; John Himes, half back; J. C. McCarrell, end; S. E. Smith, manager.

Woman's College Notes.

Miss Margaret Rowlands, '07, is convalescent after a week's illness.

Miss Flora Melick, of Shamokin, wa entertained at the Institute on Friday and Saturday.

Miss Esther Lydic, of Mahaffey, was Miss Shillinger's guest for several days during the week.

Miss Ray Brookbank, School of Music, '05, who is now attending Wilson College, was a caller at the Institute last week.

Miss Clara Peters, of Montoursville, spent Sunday with Miss Clara Harman, '09. Miss Peters was a guest at the Williamsport Club meeting on Saturday night.

"Bucknell" at Sagamore Club Banquet.

Ernest L. Tustin, State Senator elect, and member of Board of Trustees of Bucknell University, will respond to the toast, "Bucknell" at the annual "College Night" dinner of the Sagamore Club, which will be given this evening at the Hotel Walton, Philadelphia. This jollification, which is held each Fall during Thanksgiving week in honor of the football heroes, past and present, is one of the noted features of the Sagamore Club.

Y. W. C. A. in World's Association.

The Bucknell Y. W. C. A. has been received as a charter member of the World's Association, which is to hold its first convention in New York City on Dec. 5th and 6th.

YOU GET
Huyler's Candies
AT
Baker's Pharmacy,

SNOW'S make for men and the ULTRA Shoes for Ladies are finest and best for style and wear. Get them at
KNAUER'S
SHOE STORE,
MILTON, PENNA.

MRS HUTHS'
For Fine Confectionery, Home-Made CANDY,
Oysters and Ice Cream.
Lunch at all hours

GEO. STEIN & BRO.,
Fresh Meats,
Orders Cordially Solicited.
226 Market Street - - - Lewisburg, Pa.

J. W. SHEETS,
Dealer in
CHOICE GROCERIES.
Special Rates to Clubs.
Market Street, Lewisburg, pa.

C. WILLARD OLDT,
..General Store,
Best place for students to make their purchases.

A. C. Follmer,
For Groceries, Candies, etc.
Opp the Post Office.

HOWER & SON
Furniture and Picture Framing.

You can Find Gold Watches and Chains,
At the Central Jewelry Store of
A. E. BOWER,
213 Market St. Lewisburg, Pa.

Caps and Gowns
The best workmanship and material at the lowest prices.
Silk Faculty Gowns and Hoods.
COX SONS & VINING,
262 Fourth Ave., New York City.

Peerless Steam Laundry.
We solicit your laundry because, being situated in Lewisburg, there is no danger of delay or loss through transportation. Patronize those who patronize the student publications and games. Special work done in 24 hours. Domestic finish, a specialty. Our work stands on its merits.
O. P. MILLER, Prop.
Boyer, '08 and Woodward, '09, Agt.

DENTISTS.

DR. W. R. ROLAND,
Surgeon Dentist

DR. A. B. VASTINE,
DENTIST.
Successor to Dr. J. B. Zellers.
Office Hours { 8 to 12.30 a. m. / 1.30 to 5.30 p.m. / Evenings by appointm'ts
35 So. 3rd St., Lewisburg, Pa.

FOR HOSIERY,

Joseph Musser & Sons
Manufacturers,
5th St. near Market, - Lewisburg.

DR. HEISER,
Drugs and Photographic Supplies.

West End Restaurant
J. M. STUCK, Proprietor.

BENDER, The Florist.
Cut flowers a specialty. Floral designs of all kinds.
Market Street and Reading R. R. Lewisburg Pennsylvania

Marsh's Fall Shoe Stock
For 1906
is the finest ever shown in town

E. A. CLARK,
Cigars and Tobacco
also Carpet Cleaning and Renovating.
Cor. Fifth and Market Street.

"Hopeful Hope."
Stop, Stop, Stop,
That wretched song of the shirt,
Wash, Wash, Wash,
If you want to get rid of the dirt.
Do, Do, Do,
Up collars and cuffs and vest,
And when all you have tried,
You are sure to decide
That the Montour Steam Laundry is the best.
P. C. SHADE, Agent.

A LOT OF
FOUNTAIN PENS
are on sale at the College Book Store room at half price.
Freshman Class Stationery with class Monogram reduced in price at the College Book Store and Town Book Store.

Milton's Leading Shoe Store
MARSH'S
Headquarters for Fine Shoes

S. Dreifusss & Bros.,
Leading Clothiers,
MILTON, PA.

A Cooling and Healing Lotion for the relief of Red and Inflamed Eye Lids, Eye Strain, Burning Sensation and Tired Feeling from reading.

SASSAFRAS
EYE LOTION.
TRADE MARK REGISTERED.

Particully useful for Students, Professional men and men who are employe around fires

Indispensable for Automobilists and Athletes.
MANUFACTURED BY THE
Sassafras Eye Lotion Company.
MAUCH CHUNK, PENNA.

Bucknell Jewelery and Seals
H. J. Nogel and Bro.,
Jewelers and Engravers, Lewisburg, Pa.
H. J. NOGEL, Eye Specialist.
Eyes Examined Free.

ORIGINAL, STAPLE, PROGRESSIVE
We entered the University and made friends with the faculty and students in the beginning of Bucknell's larger expansion. Wherever the alumni has gone, carrying the fame of Bucknell thither has gone the fame of the Danville Laundry. As with the school so with the Laundry, we have gained the public's confidence by giving the best.
W. D. HINMAN, Agent. W. S. KASE, Prop.

GEORGE IRVIN
Baker House Livery
and Sales Stables.
Rear of Baker House
Telephone Connections.
Geo. Irvin, Prop.

MOVEY
Dealer In
COLLEGE TEXT BOOKS
of every description, new and second hand has removed to his new building
1229 ARCH STREET
Five Doors East Thirteenth, North Side
And extends a cordial invitation to his many patrons to visit the new store.

Bucknell University.

JOHN HOWARD HARRIS, PRESIDENT.

Bucknell College,
Courses leading to degrees in Arts, Philosophy, Science, Civil Engineering, Electrical Engineering Chemistry, Biology and Jurisprudence; separate Laboratories, Gymnasium, Observatory and Library buildings; modern facilities.

Bucknell Academy
A preparatory school for young men and boys. Fits for college and the best technical schools.

Bucknell College For Women
Comprises College, Institute, Music and Art courses Separate campus and buildings.

Bucknell School of Music.
For both sexes. Offers graduating courses in music; courses in piano, pipe-organ, violin, harmony, etc., leading to diploma. The school is under the direction of a French artist, assisted by a corps of excellent teachers.

For Catalogue and other information, address,
WILLIAM C. GRETZINGER,
Registrar.
Lewisburg, Penna.

Have Your Clothes Made the "New York Way"

in strict accordance with fashion's latest decree and your expressed wishes by New York City's most skilled custom tailors—B. STERN & SON, exclusive custom tailors, New York, whom we represent. All you need is select the style garments you want from our large portfolio of the season's correct fashions and choose the material you prefer from our magnificent collection of high grade worsteds and woolens. We'll take your exact measurement and B. STERN & SON will make the garment in their sanitary tailoring shops, precisely as you want them in finished detail, style and fit. Of this you can be absolutely sure was well as to saving from $10 to $20 on what you would pay any other tailor for clothes of equal style and quality.

Order your Winter Clothing now—wheter it's a Suit, Trousers or Overcoat for business, afternoon or evening dress, you'll find us splendidly prepared with our matchless New York connections, to serve your every want quickly and satisfactorily at the price you wish to pay.

Our Prices you will find are from $10 to $20 lower than other tailors ask.

John F. Prowant,
Men's Furnisher,
Market St., Lewisburg, Pa.

Crozer Theological Seminary
Henry G. Weston, D. D., LL. D., President.

Curriculm designed for college gra duates, and others of advanced training in English branches.

Affiliation with the University o f Pennsylvania offers opportunity for technical work in Semitics, Philosop hy and Sociology. Degree of B. D., in B., diploma.

Scholarships for college graduate s; others receive aid on merit.

Tuition, room-rent, servants' at tendance and fuel free. For catalog and information, address

MILTON G. EVANS, Dean,
Chester, Penna.

Have Your Clothes Made at H. R. Miller's

Where you will receive fair treatment. We make our own garments and sell high class Tailoring at popular prices.

H. R. MILLER,
Lewisburg, Pa

Full Line of Athletic Goods and Jerseys
AT
H. F. DONEHOWER'S
Agent for A. G. Spaulding & Bro.
Athletic Outfitter for the Varsity

GO TO WARD
For Your Razor Sharpened
232 Market Street.

HOFFMAN'S
Drug Store
Tooth Brushes.
Perfumes, Soaps,
Toilet Articles, Etc.

Williamsport—Bucknell Club Feasts.

On Saturday evening the Williamspirt Bucknell Club held their first social of the term at the parlors of Mrs. Huth on Market street. The affair took the form of a chicken and waffle supper, with an elaborate menu of good things besides.

At five-thirty the Club had assembled, and, after the cold of the hillside, where most of them had spent the afternoon watching the Gettysburg game, they did ample justice to the store of good things set before them.

The feast concluded, Mr. Shoemaker entertained with a number of the selections for which he is so well known and college songs and other familiar airs were sung, Mr. Bertin with his "blendition" adding much to the enjoyment of the occasion. At about eight o'clock the company broke up, all expressing themselves as well pleased with their evening. Miss Bush chaperoned.

Bucknell Music Matters.

The request of Dr. Aviragnet some time ago for the coming together of those interested in the formation of a College Band, resulted very well. Almost a score of people presented themselves and expressed their willingness to go ahead with the organization. Instruments left at home have been sent for and "horns" that have been "out of commission" are being shined up and put into good shape. Prospects are very good for the permanent organization of a band that will be a credit to the college.

The College Orchestra is already a success. Some twenty pieces, among them several excellent first violins, are already active, and rehearsals are proceeding regularly and successfully. The same is true with the double quartet that is to be the foundation of the Glee Club. Their program is almost complete and every number in it is a good one.

Matriculation To-day.

One hundred and twenty-three students assembled in Bucknell Hall this afternoon for the purpose of being formally matriculated in the College.

Such a large number is gratifying to the authorities and students of the University and to the friends of the institution everywhere, as indicating a constant progress onward and upward. With the new East College completed, no doubt next year's enrollment of new students will be even larger.

Chemical- Physical Society Meets.

At the regular meeting of the society at the Chemical Laboratory on Thursday, Rubber was the subject of discussion. Brodie, '08, Owens, '09, and Smith, '09, lead the discussion which covered all the phases of the gathering, refining, manufacturing and uses of rubber, and which proved most interesting and worth while to all present.

Thanksgiving Recess.

The annual recess incident to the celebration of Thanksgiving Day will begin on Wednesday at 11.15 a. m., and will last until Monday, Dec. 3rd at 11.15. Owing to this break in the activities of the college there will be no paper issued on Dec. 3rd..

Football Teams Entertained.

The UniversityC lub gave an informal reception Friday evening to the members of the Bucknell football squad and the visiting Gettysburg team in their rooms on Market St. Cards and chess and stories served to render a most enjoyable evening to those present.

A Thanksgiving Game.

On Thanksgiving Bucknell will play an all college team, on which are several former Bucknell players, at Steelton.

What Does This Store Mean To You.

The China Store of Milton

A visit to our great china department will be time well spent as such as such a glittering array of fine china cannot be seen outside of the large cities. The shimmer and beauty of the variety of decorations that greet the eye is something marvelous.

For an odd piece for a gift or for table china, you need not look elsewhere, for here it is in a large assortment of styles, patterns and de orations, which makes choosing a pleasure instead of a task.

The china closets are glowing withe Royal Kinran china in fancy vases cruets, etc., in many different shapes.

You also notice the exquisite French Pouyat china, the newest on the market, and none like it in town, consisting of many odd pieces, beautiful dinner sets, the finest ever shown.

Tables groaning with the handsome hand-painted avarian china, such as fancy plates, salads, chocolate pots, cream and sugars, celery boats, cracker jars, ice bowls, bon bon dishes, fancy trays, etc.

Best Haviland china dinner sets, in many different decorations—open stock patterns.

Johnson's celebrated white granite dinner sets, if wanting a cheaper ware than a Haviland.

A special lot of Australian china worth 25c each, special 15c. A special line 10c each. Great bargains.

Cut Glass in fine sherbet glasses and cups. Cut glas tumblers, vinegar cruets and knife rests.

Bohemian Glass in low and high compotes.

No task to select a gift from this large assortment of china and glass ware. Come and get our prices. You will readily see that our prices are right, quality considered.

Reduction in Millinery

Hats for the women, hats for the miss, hats for the children at reduced prices this week, while the season is at its height a nd the whole winter ahead of you to wear them.

While you have the opportunity to get a beautiful trimmed hat at a saving you should hasten to our great millinery parlor and select one while the choosing is at its best. Many different shapes to select from.

Fine Decorated Lamps

Or display of decorated lamps is something gorgeous. None to equal them in Milton. The newest colorings and floral patterns, also the best burners.

The latest vase effects. Prices from 1.79 to the finest style at 5.95, special.

Kimonos and Dressing Sacques

With the ushering in of colder weather, comes this seasonable opportunity to buy these beautiful, practical and serviceable garments to enjoy comfort in doors. The soft flannelettes and velvetas give an air of warmth the minute you look at them.

The long and short kimonos are shown in many colorings.

At 50c are the short kimonos, assorted colors, in soft flannelette material. BBetter ones at 65 and 1.00.

At 1.39 are a lot of short styles in beautiful colorings of the stylish velvetas, satin trimmed, some in the desirable grays, with lavender colorings. Also different shades in blue.

At 1.50 to 3.50 are shown thelong crepe kimonos in the same colorings and patterns as in the short kimonos.

Seidel & Spangler,
Broadway & Elm Sts., Milton, Pa.

"Photographs of Quality"
—AT—
The Lindig Studios.
Private Dressing Rooms, Waiting Rooms, Toilet Rooms, Refurnished and all the latest mechanical equipment.
Lately Remodled. ELLEN H. SHIELDS, Photographer.
MISS BROWN, Assistant.

The Leading Hotel
THE PARK HOTEL
Williamsport, Pa.
Rates $2.50 and up per day.
New Cafe and Lunch Rooms attached.
D. Kavanaugh, Mgr.

Hause & Oberdorf,
No. 23 S. 3rd Street, Lewisburg, Pa.
Sanitary Plumbing,
Steam and Gas Fitting.
CHARLES OBERDORF, Manager.

PFENNINGER,
The Grocer,
322 Market St., Lewisburg, Pa.
Special Rates to Clubs.

M. L. SANDEL.
Baggage called for and delivered promptly. Drop a postal or telephone toU . S. Express office.

Opera House
Lunch Rooms
HARTMAN and SHOWERS, Props.

Harry Stahl.
OUR GROCERIES ARE ALWAYS FRESH

J. Fred Zeller
The New Jeweler
Everything in the Jewelry line
Watch repairing a speciality.
318 Market St., Lewisburg, Pa

The Orange and Blue.

BUCKNELL UNIVERSITY.

VOL. XI. LEWISBURG, PA., MONDAY, DEDEMBER 10, 1906. No. 11

FOOTBALL SEASON CLOSED

A Good Record by Bucknell's Team This Year

Bucknell closed her football season of 1906 with the game at Harrisburg on Thanksgiving Day, Steelton winning by the score 17-0. The Steelton team was made up of former star college football men including Cockill, Shipp and Johnson who have starred on former Bucknell teams.

In glancing back over Bucknell's achievements on the gridiron for 1906 one must conclude that the team has played good, consistent football throughout and that it has made itself felt as a factor to be reckoned with in every game.

The first two games were merely try-outs of the new men. Then followed the Cornell and Princeton games. With Cornell we scored six points in the second half against their six, while the next week at Princeton we were the first team this year to score upon the Tigers.

The following week at Annapolis we played the Middies to a tie score.

The two Virginia games followed, both victories, and showed the fact that the team was in fine mid-season form. Unfortunately the Army cancelled and a game in which our chances looked good was lost. The Gettysburg game was a hard one to lose and one in which the relative strength of the two teams was not shown by the score.

Below is found an outline of the season's work together with brief opinions from Charles Cooper, a former captain of the team, Coach Hoskins, and the members of the football advisory board, as to the working out of the new rules.

Sept. 22, Bucknell, 4—Reserves, 0.
Sept. 29, Bucknell, 5—Mansfield, 0.
Oct. 13, Bucknell, 6—Cornell, 24.
Oct. 20, Bucknell, 4—Princeton, 32.
Oct. 27, Bucknell, 0—Navy, 0.
Nov. 3, Bucknell, 12—Virginia, 0.
Nov. 10, Bucknell, 10—Va. P. I., 0.
Nov. 24, Bucknell, 0—Gettysburg, 10.
Nov. 29, Bucknell, 0—Steelton, 17.

Coach Hoskins on the Rules.

In this year's rules for football I find three very good changes, which have benefitted the game greatly: 1st, The elimination of roughness, slugging and unnecessary delay of the game; 2nd, A more open style of game, consisting of kicking, forward passing, with fewer mass plays; 3rd, The game of football is healthier, more sportsmanlike, and a cleaner game to play.

There should be a rule framed to do away with coaching from the side lines by coaches and players, who should be compelled to sit on a bench and stay there during the entire game; this would, I believe, do away with the trouble though I have found that all coaches will coach if they get the chance. The smaller colleges seem to be in favor of a rule in which there should be no coaching, but the larger colleges seem to hold back from a rule of this kind, as they wish to get a line on their men during the season.

Ex-Captain Cooper.

The football season of 1906 closed satisfactorily to even the most sceptical. It was football under the new rules, and from those interested we hear nothing but praise for the game.

From a spectator's standpoint it was football that was both interesting and fascinating. From the players' and coaches' view it was a game full of possibilities. The new rules opened a large field for originality in the devising of new plays. It levelled the barriers of the so-called "big four" and placed most teams on an almost equal footing. The game as it now stands is one of the "survival of the fittest."

The question arises can smaller colleges sustain the pace so magnificently set to the larger and richer colleges? I believe they can if they enter the seasons to come with the same feeling of equality as they entered the season just closed.

We hear of authorities who are clamoring for still further revision of the rules. Some changes advocated contain much merit. There is no doubt but that more effective legislation can be enacted providing that scoring alone shall be the object, and limiting the distance to be gained to five instead of ten yards in three downs when within twenty-five yards of the goal line. The forward pass should be further encouraged and offensive play be less restricted. It would seem to be good policy to equalize offensive and defensive play and yet retain the brilliant features of the game as played in 1906.

An Opinion from Prof. Wolfe.

In the midst of all the present day talk and action in the direction of reform college athletics in general and football in particular, have come in for their share. No one will deny that, as conditions were last year, there was need of reform, and those who were most deeply interested in the game took it in hand to reform it. It is not necessary to go into detail as to the methods of reform, but if we may judge from the general expression of satisfaction from players, coaches, officials and the public, there has been a great improvement in the game of football, as played in the season just closed.

Among the most important points to be noted in the way of improvement is the more open play, which is due to the changes in the rules, involving the onside kick, the forward pass, and the requirement of a gain of ten yard in three downs. This has made the game much more interesting to the spectators, as well as opened the way for many and varied trick plays, which tend to make it more a game of skill and less a game of brute force. The establishment of a neutral zone between the line in a scrimmage, and the rules which prevent mass plays, have made it much easier for the officials to see any unfair use of the hands or arms, and certain other rules against various kinds of rough play, along with increased strictness on the part of the officials, have done away with much of the danger, and much of the kind of play that helped to bring the game into bad repute. The appointment of efficient and capable referees and umpires by the Central Board of Officials has also done much to improve the game, and it is to be hoped that this board will be continued and its powers enlarged.

Prof. Thomas' View.

For the past few years the numerous fatalities resulting from football struck terror and consternation to

Continued on second page.

DR. HARRIS ON ATHLETICS

The President Pays Tribute to Their Worth in Splendid Address

President Harris delivered an address on Dec. 1st before the Association of Colleges and Preparatory Schools of the Middle States and Maryland, at Philadelphia, laying special stress upon the importance of athletic sports as a factor in the full development of the student. He said in part:—

"While emphasizing the value of work along lines of great interest, the college must not fail to recognize the fact that in life a man must do work that is not pleasant, and continue to work when interest flags or even ceases. The student, therefore, must learn to determine his actions according to the idea of right, according to principles which do not vary with the ebb and flow of emotion, or with atmospheric changes.

"There can be no doubt that the general practice of out-door sports and athletics has greatly improved the moral character of the student body in our land. The gymnasium is a factor different in kind, but in its place, a factor of importance comparable with the class-room and chapel. Besides their positive value in developing the will and power of initiative, they have also a negative value in keeping the student from falling into sensual vices.

"This intense struggle for honor other than their own cannot fail to have a beneficial effect upon those who take part in the football game. At the same time, it may be admitted that the very intensity of the struggle often proves a test too severe for the student at his stage of moral development. It takes considerable Christianity to go through a football game and come out morally whole. That so large a proportion of the players do so speaks well both for the moral fibre of the men and the character of the game."

Bucknell Historical Society.

On Thursday afternoon a company of upper-class students interested in history met, adopted a constitution, and elected officers for a historical society. The movement has been in progress only a few weeks but has already excited the interest and approval of students and professors. The idea is to establish a permanent society for the study of portions of history not usually included in the curriculm. Several professors have already consented to give lectures on periods of history in which they are especially interested. It is intended to secure outside lecturers from time to time and to make such lectures public.

The officers elected were:
President—Adams, '07.
Vice President—Miss Sill, '07.
Secretary—Bertin, '08.
Treasurer—Miss Gleason, '07.
Committee of Three—Potter, '07, chairman, Miss Lesher, '07, Smith, '07.

Bucknell Alumnae Club Meeting.

The Bucknell Alumnae Club will hold its monthly meeting on Dec. 11th, at 7.30 p. m., in the Institute Parlors. The evening is in charge of the Program Committee who will discuss "The Madonnas."

MARGARET GROFF, Sec.

The College Bible Class

The lesson on Sunday was concerning man's dominion over nature The grant of dominion is not merely oral but is given in man's physical, mental and moral constitution. Primitive man seeks this dominion by magic, or by petition for a direct gift of his gods; but it is attained only by mastering the world through thought and labor. This is increasingly recognized as civilization advances. It takes more faith to work in accordance with God's law for slow results than to attempt quick results by magic. Ours is pre-eminently an age of faith.

The subject at the Way of Life meeting was Winning Friends. The value of friends and friendship in making our own way in life as well as in helping to sweeten and better the world was dwelt upon particularly. A quartette number "Lead, Kindly Light" was pleasingly rendered.

Registrar Gretzinger at Reception.

Registrar Gretzinger spent a part of last week in Franklin, Pa., where he was a guest of Major General Charles Miller at a reception given by him on Friday night to the National Guards Association of Pennsylvania, in which Mr. Gretzinger holds the rank of captain.

The reception was given at the Park hotel of Franklin and was one of the most brilliant social events in the history of the western part of the state.

General Miller is one of the best known business men of the State. He is one of the Trustees of Bucknell University, in which he has always manifested a deep interest.

Prof. Riemer Addresses The Forum.

On Tuesday evening Prof. Riemer gave a lecture of unusual interest before the members of the Forum on Student Life in Germany. Inasmuch as American students are more interested in the experiences of the American student in Germany than that of the German student in Germany, Prof. Riemer delivered his address from the point of view of the former, giving first his relation to the home, then to the public, and last to the German University, including student body and professors.

Associations to Meet.

Members of West College Association are requested to meet Tuesday evening, Dec. 11th, at 9 o'clock in the Y. M. C. A. room.

The following committees have been appointed: Membership—E. W. Saylor, Chairman, P. C. Andrews, E. S. Burrows, House—W. S. Duncan, chairman, C. E. Brockway, A. James, H. S. Furst.

The Association of West Wing will meet in Room 2 on Tuesday night at 9 o'clock.

Gilbert—Halfpenny.

On Nov. 28th, at noon, Miss Mary M. Halfpenny, daughter of Mr. T. E. Halfpenny, was married to Mr. Elwood Gilbert, formerly of Montoursville but now a resident of Pittsburgh.

Both the bride and groom are former Bucknell students, the former having graduated from the Institute in 1900, and the latter from the college in 1904. They will be at home after Dec. 15th at 1101 Centre Ave., Wilkinsburg, a suburb of Pittsburgh.

THE CLASS OF 1901

A Brief Account of Its Members' Whereabouts and Doings

Fifty-two men and women who have had the advantage of a college training make, notwithstanding the thread-bare commencement time jokes of the humorists, an appreciable impress upon the life of society at large. The class of 1901 have not failed, judging from the records, to measure up to their opportunities, and are doing their share of the world's work.

Of the different fields of activity entered, teaching received the largest share of workers, twelve of the class now being engaged in that work. P. M. Bullard assumed the vice-principalship of the Williamsport High School and two years ago was elected principal of the school. Lyndon Ayers is also in high school work being Latin professor in Camden, N. J. Miss Phillips is in the high school at Milton and Miss Mary Davis at Scranton.

Charles Hankey is teaching in Clarion, Otto Reichley at York and J. F. Snyder at Cadwallader, while Allison has gotten beyond the Mississippi, being one of the teaching corps of Sioux City, Iowa. Miss Wood is Preceptress of Keystone Academy, Miss Eckles after graduate work at University of Pennsylvania is now on the faculty of West Jersey Academy, at Bridgeton, N. J., and Miss Goddard is an instructor in Leland University, New Orleans.

Frank Burpee, after teaching for sometime in Bucknell Academy was made an instructor in the University and now has the work in Electro-Technics under his charge.

Among the lawyers are H. A. Trax who is practicing in Pittsburgh and Harry Maize, who has established himself in Pottsville. David Sausser took a law course at Harvard and Charles Bidelspacher, after teaching for a while, is now in law at Williamsport.

The medical world is represented by six of the Class, and a seventh, Miss Bower, is a trained nurse in the University of Pennsylvania hospital. Thomas Evans received his M. D., at U. P., and was shortly afterwards appointed resident physician in the East End hospital of Pittsburgh. Charles Lesher and Edgar Shields took medical courses in Philadelphia. "Dr. Samuel C. Smith" is one of the attractive nameplates of Holidaysburg and "Dr. Goodman" is becoming a well-known name in Loganton, Pa. One of the girls, Miss Mabel Grier, is also an M. D., having established a lucrative practice in Trenton, N. J.

Nine of the Class are in religious work. Charles Wolfe is a pastor at Willington, Conn., Walter Ruch at Apollo, Pa., and Elbert Huff at Stonington. Caleb Ayars is preaching at Harmony, Pa., and George Alexander at Glenside, while Frank Anderson is "marrying parson" at Millville, N. J.

John Neuhauser is pastor of the Lutheran church ,of Georgetown, O., and Elmer Myers is pastor of one of the Congregational churches of Camden, N. J. Raymond Pierson is in Y. M. C. A. work, being religious director of the Bedford Avenue Y. M. C. A., of Brooklyn, N. Y.

Continued on fourth page.

The Orange and Blue

Lewisburg, Pa.

Published Once a Week During the College Year by Students of Bucknell University

Subscription $1.00 per Year.

Printed at the Journal Office, Lewisburg, Pa.

Monday, Dec. 10, 1906.

EDITOR-IN-CHIEF.
WILSON W. STAVER, '07.

ASSOCIATES.
WILLIAM W. BAKER, '07.
CHARLES F. POTTER, '07.
HARRY G. SNAVELY, '07.
H. LEROY HALL, '07.
PERCY C. ANDREWS, '07.
MARY G. STANTON, '07
ANNA GALBRAITH, '07.
VICTOR H. LICHSINGER, '08.
HORACE B. KING, '08.
WALTER H. BERTIN, '08.
E. G. WATKINS, Academy.

MANAGER
ELKANNAH B. HULLEY
Assistants
JENNIE HOPWOOD.
O. G. LANGFORD.

Editorial

One principle that is maintained by co-educational schools, is that women are on an equal footing with men. This statement may be true in the pursuit of study, but it is not true in the pursuit of physical training. The last state of affairs exists at home—at Bucknell.

In football, in baseball, in track and tennis, numerals and letters are awarded for a certain number of points which are earned in games, or meets. But, manifestly, the opportunity is open only to the men.

In all fairness, why should there not be some means by which the women might earn the numerals of their class or the letter of the College? Should not literary ability or skill in debate or exceptional merit along some other line of college work give a chance to earn such decorations? It does not seem right that in a co-educational college the women should be debarred from honors as dear to them as to the men.

A COLLEGE WOMAN.

Academy News

Prosser, formerly of State Prep., entered the Academy recently.

A number of the Academy students took in "The College Widow" last week and enjoyed it very much.

Evans, who was called home recently owing to the death of his father, has returned to the Academy.

The Fourth Form class met recently and elected the following officers: Pres., Schelber; V. Pres., Rhoades; Sec., Lawrence; Treas., Neff.

Owing to serious illness at their respective homes Trultt, McAnulty, Clark, Woods and Alexander were summoned home very unexpectedly last week.

Dr. Groff on Tuesday evening addressed the Y. M. C. A., speaking on the subject "Purity." His talk was enjoyed very much and was very helpful to those present.

At a meeting of the Athletic Association last week B. A's were awarded to all the football team consisting of Neff, Lawrence, Bruebaker, Morgan, Brown, Rhoades, Butler, Guinner, Atkinson, Boyer, Butler, Schreiber, Hoffman, McCombs and Craig.

Football Season Closed.

Continued from first page.

the hearts of even the most ardent lovers of the game, and a demand for its reform became universal.

To solve the problem was no easy task. The first step was the adoption of the new rules which have proven so successful during the season recently closed. The reformation is yet by no means complete, as it could not be expected that one season would remedy all the defects, but the general public are satisfied that much has been done toward improving the character of the game. The open plays and the distance to be gained calls into activity something besides brawn and muscle, and develops in the player skill and science more in harmony with the intellectual training which he receives from the college.

The new rules also rigidly enforce a discipline heretofore disregarded. A player who cannot restrain himself from unsportsmanlike conduct in the form of slugging, profanity or disrespectful language, is immediately disqualified and is thus fittingly denied the honor of representing his college in the contest and naturally invites the reproach of his fellow students.

The college stands for intellectuality, culture and refinement, and the development of the highest faculties of the man. The elimination of the undesirable elements from the game will materially assist the players in the matter of self control, and thus enable them more successfully to play the part of a man, not only in a football game, but in the broader activities of life.

Registrar Gretzinger Condemns Side Line Coaching.

To my mind, football, as played by the colleges, should be a clean game, played with all possible fairness. The new rules have introduced features favorable to the purity of the sport. Mass plays, slugging and other deplorable features have been successfully offset. There still remains, however, one feature that will require the attention of the rules committee, namely, coaching from the side lines while the game is in progress.

The rule covering this matter is not far reaching enough. Coaching from the side-lines during an intercollegiate match is unsportsmanlike, reprehensible and unfair. To successfully abolish it, the rules committee will find it necessary to have a meeting from which all the coaches are barred for the time being, as it was demonstrated at a recent meeting where the matter was brought up by some of the leading football officials, that the coaches present clamored the loudest for their presence on the sidelines. To have the coaches remain on the substitutes' benches would seem to be the best solution of the problem.

If football is to stand as a great, American college game, it must be played at all times and under all circumstances with the highest degree of fairness and the code of honor between rival players must partake of that fitness that smacks of the gentleman. Rough talk and swearing have been shut out of the game, why not other objectionable features, particularly side-line coaching?

Sunbury-Bucknell Club Organized.

The students from Sunbury attending Bucknell, last week organized the Sunbury-Bucknell Club. The following officers were elected: Pres. Oberdorf, '07; Vice Pres. Niple, '08; Sec. Shultz, '08; Treas. Gardner, '09. Executive committee, Drucknemiller, Long, Neff, and Hoffman. Mr. C. Walter Jarrett was unanimously elected an alumnal member.

Well did you order that Pillow Cover yet for your sweetheart, sister or brother from Claypoole, 89 W College. If not do so at once. Also Banners and Flags.

The Highest Art

In the Clothes Making In the World.

Copyright 1906, by The House of Kuppenheimer

The Kuppenpenheimer, the University and the Rochester makes, known the country over by the College man and man of good taste that know and appreciate hand tailoring and fashionable cuts.

These brands of clothing are old by us only in Milton.

They are the most graceful styles we have ever had and prices only from $10.00 to 20.00.

Eagle Clothing House
Milton, Pa.

Freshmen Caps

Bucknell and Fraternity Pennants

H. H. Difenderfer,
Men's Furnisher,
Market Street, Lewisburg, Pa.

Jerseys and Coat Sweaters

of quality in all designs and colors. Monograms, numerals, etc., originally executed.

H. F. Donehower,
The Athletic Outfitter.

W. H. KALER,
The Barber,
Third St., Lewisburg, Pa.
Students' Work a Specialty

To Point Out The Reason

Why our Photographs give entire satisfaction is only necessary to point to the work itself. Call at

GINTER & COOK'S

and be convinced. Market St., LEWISBURG, PA.

OPENING GATE TO TOYLAND

Picture for Xmas Presents
Special Sale of Framed Chrsity Drawings

$1.00 Draw-Values 75 cents.
$1.50 Values for $1.10.

Saturday and Monday, Dec. 8th and 10th only. No series of pictures on the market today is so much in the popular favor as th worek of Howard Chandler Christy.

The line of 25, 50 and 75c Framed Pictures we carry is unequalled by any other store in town, both the art displayed in the subjects and the fitness of the frames. For an appreciated ift there is choosing from 10c up to $3.50. Paintings, landscapes, water and photi colors, etchinges and pastels, a good line of fruit and game pictures and colored Dutch scenes.

Gift Selections in Garment Dept.

Suestive for father, brother, wife, mother or sister, bringing comfort and pleasure.

Men's Bath Robes, bright ond new, good line of colorings, $3.75, $3.98, $5, $5.50 and $6.50.

Children's Fur Sets, in Angora, Lamb Wool, Chinchilla and others, prices 75, 89, 98c, $1.25, $1.50, $2, $2.50, to $10.

Misses' Fur Sets, in Grey Fox, Chinchilla, Iceland Furs for Ladies, Fox, Squirrels, for $4, $6.50, $10, $12 $15.50 a set.

Silks and Dress Goods--Special Prices

A Silk Waist pattern or material for a dress will make a pleasing gift—this week you et them at a saving.

$1 Black Taffetas 89c a yard, 36 inches wide.
$1.25 Black Peau de Soie, $1.10 a yard, 36 inches wide.
Ribbed Corduroy, in green and blue shades, so nice for jackets and children's coats, pillows and cushions, $1 quality at 75c, 28 inches wide.

Very Special Values

50c Decorated Salads, 29c.
25c Decorated Salads, 19c.
Fancy Nut Bowls, 25, 50, 89c.
Hair Receivers many odd shapes 10, 25, 50c.
Mustard Pots, with spoon, 10 to 25 cents
Sugar and Cream Sets, 25, 49c, $1.00, $1.19, $1.39, $2.00.
Mayonlesse Sets, 50, 60, 89c $1.10.
Cracker Jars 29, 50c $1.00 to $2.00.
Milk or Marmalade Jars, with plate, 25 and 50c.
Olive Dishes or Peanut Sets, 10c to $1.39 a set.
Chocolate Pots, 50c to $2.
Chocolate Cups and Saucers, $1.39 to $3 a half dozen.
Chocolate Sets, 14 pieces, $1 to $6.
Brush and Comb Trays, 25c to $1.25.

Schreyer's Store Co.,
MILTON, PENNA.

Cotrell & Leonard, Albany N. Y

Makers of CAPS, GOWNS and HOODS.

to Bucknell, Univ. of Pa., Lafayette, Lehigh Ohio State Univ., Harvard, Yale, Princeton, Cornell, Stanford, Nebraska and all the others. Class contracts a specialty. Bulletin and samples on request. Our Representative, W. W. Faker.

THE MEDICO-CHIRURGICAL COLLEGE OF PHILADELPHIA

DEPARTMENT OF MEDICINE.

Has a carefully graded course of four sessions of eight months each. Noteworthy features are Free Quizzes; Limited Ward Classes; Clinical Conferences, Modified Seminar Methods and thoroughly Practical Instruction. Particular attention to laboratory work and ward classes and beside teaching. Clinical facilities unexcelled.

The clinical amphitheatre is the largest and finest in the world, the hospital is newly reconstructed and thoroughly modern in every respect, and the new laboratories are specially planned and equipped for individual work by the students.

The College also has a Department of Dentistry and a Department of Pharmacy. For announcement or further information apply to

SENECA EGBERT, Dean of the Department of Medicine.

THE
Union National Bank
.. OF ..
Lewisburg, Penna.

Capital Stock - - - - - - - - $100,000.00
Surplus and Undivided Profits - - - $120,000.00
Loans and Investments - - - - - $565,000.00
Deposits - - - - - - - - - $450,000.00

The Union National Bank
of Lewisburg,

Solicits the accounts of Banks, Bankers, Corporations, Firms and Individuals and will promptly and carefully attend to all business connected wit Banking entrusted to it.

Collections made on liberal terms.

The interests of the patrons will receive personal attention.

JOHN K. KREMER, Cashier.

INSURANCE
Accident, Health and Fire,
L. T. BUTLER.
North 3rd Street, Lewisburg, Pa.

60 YEARS' EXPERIENCE

PATENTS

TRADE MARKS
DESIGNS
COPYRIGHTS &C.

Anyone sending a sketch and description may quickly ascertain our opinion free whether an invention is probably patentable. Communications strictly confidential. HANDBOOK on Patents sent free. Oldest agency for securing patents.

Patents taken through Munn & Co. receive special notice, without charge, in the

Scientific American.

A handsomely illustrated weekly. Largest circulation of any scientific journal. Terms, $3 a year; four months, $1. Sold by all newsdealers.

MUNN & Co. 361 Broadway, New York
Branch Office, 625 F St., Washington, D. C.

College Locals

Niple, '08, was last week initiated into Phi Gamma Delta.

Claypool, '06, visited college friends during the Thanksgiving vacation.

Zugschwert, '07, wae called home to Carnegie recently to attend the funeral of his brother.

Prof. Phillips will address the Y. M. C. A. Thursday night, giving his second talk on "The Ethics of Jesus."

Reiter, '09, has discontinued college studies in order to accept a position with an electrical company in New York City. 7

Rev. Herbert K. Bower, son of A. E. Bower the jeweler, and a former student of the University was married Thanksgiving Day at Mt. Union to one of his parshioners, Miss Annie Harrison.

The Williamsport-Bucknell Club will hold a business meeting Wednesday afternoon in Room 5 at 4 o'clock. Every member is urged to be present.

The Lewisburg High School football team made a most excellent record this season, winning every game played, with a total of 139 points to their oponents' 16.

Prof. Paul M. Pearson of Swarthmore gave the second of the Y. M. C. A. lecture courses on Friday night, discussing and interpreting Paul Lawrence Dunbar. The entertainment was thoroughly enjoyed by the large audience present.

At a meeting of the Senior civil engineering students a club was organized with the following members: Lockard, Shuck, Minor, Oberdorf, Catherman, Godshall, J. Wolfe, and Burrows. The officers elected were: Lockard, Pres.; Catherman, V. Pres., Oberdorf, Sec.; J. Wolfe, Treas. When fully organized the club will consist of the civil engineering students of the Senior and Junior classes.

Woman's College Notes.

Miss Georgia Lowe, of Dubois, was the guest of Miss Adalene Holland on Wednesday last.

Miss Marie Humphrey, has returned to her home in Brookville for the remainder of the term.

Miss Emma Clement entertained her sister Miss M. Frances Clement, of Mt. Ephriam, N. J., from Friday until Monday.

Miss Margaret Pangburn, Miss Nala Webb, Miss Sue Weddell and Miss Mary Burgess were last Tuesday night initiated into Melpomene.

Miss Sadie E. Burgess has gone to her home, Eagles Nest, Sadieville, Ky., where she will serve as maid of honor at the wedding of her sister on Wednesday next.

Miss Margaret Rowlands, '07, who is convalescing from a recent illness, is spending a few weeks at the home of her friend, Miss Grimm, of Bellefonte.

Miss Mary Burgess, Miss Mabel Russell, Miss Florence Stauffer, Miss Bertha Meine and Miss Julia Andrews spent their Thanksgiving vacation the guests of friends in Williamsport.

Freshmen Class Meeting.

At a meeting of the Freshman class on Friday afternoon, Edmunds was elected manager and Clark, captain pro tem. of the basketball team; Wiantt, Class Historian and Miss Watkins, Class Poet.

Niple Elected Captian.

At a meeting of the football team on Thursday afternoon, C. A. Niple, '08, was elected captain of next year's football team.

Athletic Association Meeting.

The annual fall elections in the Athletic Association will be held next Saturday, Dec. 15th, at 10 a. m., in the Gymnasium.

YOU GET
Huyler's Candies
AT
Baker's Pharmacy,

SNOW'S make for men and the ULTRA Shoes for Ladies are finest and best for style and wear. Get them at
KNAUER'S
SHOE STORE,
MILTON, PENNA.

For Fine **MRS HUTHS' Confectionery,** Home-Made **CANDY,**
Oysters and Ice Cream.
Lunch at all hours

GEO. STEIN & BRO.,
Fresh Meats,
Orders Cordially Solicited.
226 Market Street - - - Lewisburg, Pa.

J. W. SHEETS,
Dealer in
CHOICE GROCERIES.
Special Rates to Clubs.
Market Street, Lewisburg, pa.

C. WILLARD OLDT,
..General Store,
Best place for students to make their purchases.

A. C. Follmer,
For Groceries, Candies, etc.
Opp the Post Office.

HOWER & SON
Furniture and Picture Framing.

You can Find Gold Watches and Chains,
At the Central Jewelry Store of
A. E. BOWER,
213 Market St. Lewisburg, Pa.

Caps and Gowns
The best workmanship and material at the lowest prices.
Silk Faculty Gowns and Hoods.
COX SONS & VINING,
262 Fourth Ave., New York City.

Peerless Steam Laundry.

We solicit your laundry because, being situated in Lewisburg, there is no danger of delay or loss through transportation. Patronize those who patronize the student publications and games. Special work done in 24 hours. Domestic finish, a specialty. Our work stands on its merits.

O. P. MILLER, Prop.
Boyer, '08 and Woodward, '09, Agt.

DENTISTS.

DR. W. R. ROLAND,
Surgeon Dentist

DR. A. B. VASTINE,
DENTIST.
Successor to Dr. J. B. Zellers.
Office Hours { 8 to 12.30 a. m. / 1.30 to 5.30 p.m. / Evenings by appointm't
35 So. 3rd St., Lewisburg, Pa.

FOR **HOSIERY,**

Joseph Musser & Sons
Manufacturers,
5th St. near Market, - Lewisburg.

DR. HEISER,
Drugs and Photographic Supplies.

West End Restaurant
J. M. STUCK, Proprietor.

BENDER, Cut flowers a specialty. Floral designs of all kinds.
The Florist.
Market Street and Reading R. R. Lewisburg Pennsylvania

Marsh's Fall Shoe Stock
For **1906**
is the finest ever shown in town

E. A. CLARK,
Cigars and Tobacco
also Carpet Cleaning and Renovating.
Cor. Fifth and Market Street.

"Hopeful Hope."

Stop, Stop, Stop,
That wretched song of the shirt,
Wash, Wash, Wash,
If you want to get rid of the dirt.
Do, Do, Do,
Up collars and cuffs and vest,
And when all you have tried,
You are sure to decide
That the Montour Steam Laundry is the best.

P. C. SHADE, Agent.

A LOT OF
FOUNTAIN PENS
are on sale at the College Book Store room at half price.

Freshman Class Stationery with class Monogram reduced in price at the College Book Store and Town Book Store.

Milton's Leading Shoe Store
MARSH'S
Headquarters for Fine Shoes

S. Dreifusss & Bros.,
Leading Clothiers,
MILTON, PA.

A Cooling and Healing Lotion for the relief of Red and Inflamed Eye Lids, Eye Strain, Burning Sensation and Tired Feeling from reading.

SASSAFRAS EYE LOTION. TRADE MARK REGISTERED.

Particully usefu for Students, Professional men and men who are employe around fires

Indispensable for Automobilists and Athletes.
MANUFACTURED BY THE
Sassafras Eye Lotion Company.
MAUCH CHUNK, PENNA.

Bucknell Jewelery and Seals
H. J. Nogel and Bro.,
Jewelers and Engravers, Lewisburg, Pa.
H. J. NOGEL, Eye Specialist.
Eyes Examined Free.

ORIGINAL, STAPLE, PROGRESSIVE

We entered the University and made friends with the faculty and students in the beginning of Bucknell's larger expansion. Wherever the alumni has gone, carrying the fame of Bucknell thither has gone the fame of the Danville Laundry. As with the school so with the Laundry, we have gained the public's confidence by giving the best.

W. D. HINMAN, Agent. W. S. KASE, Prop.

GEORGE IRVIN
Baker House Livery
and Sales Stables.
Rear of Baker House
Telephone Connections.
Geo. Irvin, Prop.

MOVEY
Dealer in
COLLEGE TEXT BOOKS
of every description, new and second hand has removed to his new building
1229 ARCH STREET
Five Doors East Thirteenth, North Side
And extends a cordial invitation to his many patrons to visit the new store.

Bucknell University.

JOHN HOWARD HARRIS, PRESIDENT.

Bucknell College,
Courses leading to degrees in Arts, Philosophy, Science, Civil Engineering, Electrical Engineering Chemistry, Biology and Jurisprudence; separate Laboratories, Gymnasium, Observatory and Library buildings; modern facilities.

Bucknell Academy
A preparatory school for young men and boys. Fits for college and the best technical schools.

Bucknell College For Women
Comprises College, Institute, Music and Art courses Separate campus and buildings.

Bucknell School of Music.
For both sexes. Offers graduating courses in music; courses in piano, pipe-organ, violin, harmony, etc., leading to diploma. The school is under the direction of a French artist, assisted by a corps of excellent teachers.

For Catalogue and other information, address,
WILLIAM C. GRETZINGER,
Registrar.
Lewisburg, Penna.

Have Your Clothes Made the "New York Way"

in strict accordance with fashion's latest decree and your expressed wishes by New York City's most skilled custom tailors—B. STERN & SON, exclusive custom tailors, New York, whom we represent. All you need is select the style garments you want from our large portfolio of the season's correct fashions and choose the material you prefer from our magnificent collection of high grade worsteds and woolens. We'll take your exact measurement and B. STERN & SON will make the garment in their sanitary tailoring shops, precisely as you want them in finished detail, style and fit. Of this you can be absolutely sure was well as to saving from $10 to $20 on what you would pay any other tailor for clothes of equal style and quality.

Order your Winter Clothing now—wheter it's a Suit, Trousers or Overcoat for business, afternoon or evening dress, you'll find us splendidly prepared with our matchless New York connections, to serve your every want quickly and s isfactorily at the price you wish to pay. a'

Our Prices you will find are from $10 to $20 lower than other tailors ask.

John F. Prowant,

Men's Furnisher,

Market St., Lewisburg, Pa.

Crozer Theological Seminary

Henry G. Weston, D. D., LL. D., President.

Curriculm designed for college gra duates, and others of advanced training in English branches.

Affiliation with the University o f Pennsylvania offers opportunity for technical work in Semitics, Philosop hy and Sociology. Degree of B. D., in B., diploma.

Scholarships for college graduate s; others receive aid on merit.

Tuition, room-rent, servants' at tendance and fuel free. For catalog and information, address

MILTON G. EVANS, Dean,

Chester, Penna.

Have Your Clothes Made at

H. R. Miller's

Where you will receive fair treatment. We make our own garments and sell high class Tailoring at popular prices.

H. R. MILLER,
Lewisburg, Pa

ATTORNEYS

WILLIAM R. FOLLMER,
Attorney-at-Law,
NOTARY PUBLIC. Lewisburg, Pa.

Law Offices of
ANDREW ALBRIGHT LEISER,
ANDREW ALBRIGHT LEISER, Jr.
Lewisburgh, Penna.

FREDERIC E. BOWER,
Attorney-at-Law,
Lewisburg, Pa.

CLOYD STEININGER,
Attorney-at-Law,
Lewisburg, Pa.

HOFFMAN'S

Drug Store

Tooth Brushes.
Perfumes, Soaps,
Toilet Articles, Etc.

GO TO WARD

For Your Razor Sharpened

863 Market Street.

Class of 1901.

Continued from first page.

Gottlieb Freudenberger preferred business to professional life and is now traveling representative for a Philadelphia leather firm. Others of the business men are Harvey Bogar who is located at Port Treverton and John Hague who resides in Cleveland, Ohio. Creighton Konkle is with the Tin Plate Company of Pittsburgh and Joseph Rowe with the Elmira branch of Swift and Company.

Andrew Evans is located in Chicago and Amandus Smith is also in the West, being Municipal Engineer for Elkhart, Ind. John Stephens is traveling for the American Lead Pencil Company and W. E. Thompson is in business in Philadelphia, where he is at the same time taking a course in Dentistry at U. P.

Washington, D. C., claims Miss Johnson, who is an assistant librarian there and Albert Meschter is a chemist at Woodbury, N. J.

Two of the class found their class fellowship so congenial that they decided to continue it through life and Miss Allen became Mrs. Creighton Konkle and is now a resident of Pittsburg. Another of the girls the University still knows intimately in the person of Mrs. Phillips, nee Davis, the wife of Prof. Phillips. Miss Probasco is now Mrs. Wright, of Bridgeton, N. J., and Miss Wells is known to her many friends in Williamsport as Mrs. Larzelere.

Of Andrew Bechtel, Frank Bevan, Charles Pearse, S. G. Williams and Miss Susan Bentz we can find out nothing definite. When last heard of Bechtel was a resident, Bevan a medical student, and Miss Bentz a missionary, of Philadelphia; Pearse was located in Columbus, Ohio, and Williams at Greensburg, Pa.

Alumni News

Max Ozersky, a former Bucknell football star, was married a few weeks ago to Miss Rose Shore, of New York.

George Whitman, D. D., '72, pastor of a prominent church of Buffalo has a poem on "Praise" in the Philadelphia Record of Nov. 19th.

Ezra Lehman, '99, and his wife, Louise Lane-Lehman, formerly an Institute student, have moved from Philadelphia to Longhurst, L. I.

Erskine Jarret, '05, is located at Terre Haute, Ind., where he has charge of a division of the new "cut off" of the Vandalia Railroad.

Ernest L. Tustin, '84, State Senator-elect from Philadelphia, will introduce several important measures in the coming session of the Legislature.

Miss Carrie Reese, Institute, '78, of the Pittsburg Commercial Gazette, has an article, "The Legend of an Old Oak Chest," in the December issue of Good Housekeeping.

M. R. Sheldon, '03, writes from Rapid City, S. D., where he is pastor of the Baptist church. Situated in the Black Hills, only a short distance from the famous Bad Lands, Mr. Sheldon is rapidly building up a strong church.

Judge Martin Bell Stricken.

Hon. Martin Bell, '69, President Judge of the 24th District, was stricken with illness on Dec. 3rd, while he was holding court at Hollidaysburg. He has since been reported as much better and resting comfortably.

ALBERT W. JOHNSON,
Attorney-at-Law,
LEWISBURG, PA

The OnlyBarber
IN TOWN
Next to the Reading Station
ANGSTADT,
Market Street

Holiday Rush Begins

DECEMBER BEGINS WITH A WHIRL

Every department has lined up its best bargains.

The prices are cut to fit.

This will be the Banner Month.

Here are thousands of things you need for gifts.

China, Bric-abrac, Toys, Dols, Furs, Coats, Dress Goods, Waistings, Silks, Blankets, Comfortabtles, Quilts, Linens, etc.

Prices are sliced off to fit the occaison.

Silk and Mercerized Petticoats

All cut extra full, and carry in stock extra sizes to accommodate the stout lady.

The Mercerized are mostly the celebrated "High Art" brand, and the silk of the "Sterling" and "High Art."

Mercerized Petticoats, from 85, $1.00, $1.25, $1.39, $1.50, $1.75, $1.98, $2.25 to $3.50.

Silk Petticoats, from 3.350, $3.98, $5.00, $5.50, $5.95, $6.50, $7.50, $8.50 to $15.00, in blacks and colors. Some of the York "Money-back" Taffeta.

Wool Sweaters and Blouses For Ladies and Children

Are you prepared for the cold weather? One of our elegant warm Sweaters may save you a doctor's bill.

We have many different fancy stitch effects in red, blue, white, green gray and black.

Ladies' sizes from $1.9, $1.75, $2.00, $2.25, $2.50, $2.75 to $5.98.

Children's sizes from $1.50 to $1.75.

Many of our Sweaters are collarless, others have collars. The patent clasp instead of the button and button hole, is a great improvemnet and is very desirable.

Wool Smyrna Rugs

The public evidently appreciates the fact that the "Imperial" Smyrna Rug is thoroughly reliable.

No ugly seams to mar their beauty, and is reversible. Sizes from an 18x24 inch to a room size 9x12 ft. Three grades of Smyrnas are shown.

Also a full line of Oriental, Velvets, Axminsters, Body Brussels, Saxys, Cashmeres, Tapesaries, etc.

The patterns in the smaller sizes can be secured in the same patterns in room sizes.

Odd lsezes up to a 15x18 foot Rug in Velvets and Body Brussels.

OPEN EVENINGS

Store will be open evenings from December the 10th until Christmas.

Trimmed Hats Reduced

Winter is at our heels and thed winter costume is not complete without this season's winter hat. The hat gives the finishing touch.

Make your selection while the whole tsock is reduced, and among the lot you will find hats worth as much as $6.50 reduced to $3.50.

Seidel & Spangler,

Broadway & Elm Sts., Milton, Pa.

"Photographs of Quality"
—AT—
The Lindig Studios.

Private Dressing Rooms, Waiting Rooms, Toilet Rooms, Refurnished and all the latest mechanical equipment.
Lately Remodled. ELLEN H. SHIELDS, Photographer.
MISS BROWN, Assistant.

The Leading Hotel
THE PARK HOTEL
Williamsport, Pa.
Rates $2.50 and up per day.
New Cafe and Lunch Rooms attached.
D. Kavanaugh, Mgr.

Hause & Oberdorf,
No. 23 S. 3rd Street, Lewisburg, Pa.
Sanitary Plumbing, Steam and Gas Fitting.
CHARLES OBERDORF, Manager.

PFENNINGER,
The Grocer,
322 Market St., Lewisburg, Pa.
Special Rates to Clubs.

M. L. SANDEL.
Baggage called for and delivered promptly. Drop a postal or telephone toU . S. Express office.

Opera House
Lunch Rooms
MARTMAN and SHOWERS, Props.

Harry Stahl.

OUR GROCERIES ARE ALWAYS FRESH

J. Fred Zeller
The New Jeweler
Everything in the Jewelry line
Watch repairing a specialty.
318 Market St., Lewisburg, Pa.

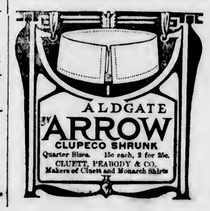

N C Freudenberger

The Orange and Blue.

BUCKNELL UNIVERSITY.

VOL. XI. LEWISBURG, PA., MONDAY, DECEMBER 17, 1906. No. 12

1900'S MEMBERS

Whereabouts of the Last Graduating Class of the Eighteenth Century

Some men, it is said somewhere, are born great; some achieve greatness; and some have greatness thrust upon them. From the meagre records from which the information below has been gathered, it would seem that the members of 1900 are of the second type, for their work since leaving Bucknell is nothing of which to be ashamed.

Business pursuits are absorbing the attention and time of a good share of the class. Susquehanna is the scene of Williams' growing success, Weymouth is winning his way at Clayton, Mass., and Switzer at New Castle, while Rohrbach is wooing fortune at Sunbury and Peck at Hancock, N. Y. Harrisburg is the scene of Wager's efforts, and Clarion of Miller's and Flintstone, Md., of Koons'.

Kress is succeeding in the busy life of New York City and Pittsburg is the scene of Durham's pursuit of success. Schilling after acting for some time as Y. M. C. A. Secretary at Franklin, is now connected with the General Manifold Company of that place. Miss Lee is one of the employes of the Scranton Correspondence Schools at Scranton, and Miss Black is the efficient private secretary to Dr. Reed, president of Dickinson College.

Bell is in civil engineering at Frankford, and Simons is a chemist at Allegheny, though still calling Oak Lane, Philadelphia, his home. Of Robbins no later word could be gotten than that he was sometime ago engaged in business at Mooresburg, Pa.

Law claimed four of the class. Bornetraeger is reported as one of Pittsburgh's best known young lawyers, while Carringer in Tionesta, Moyer in Norristown and Deppen in Mt. Carmel are possessed of large clienteles.

Miss White entered medicine and is a successful practioner in Rochester, .YN ., where "Dr. Shorkley'" is also located. Vincent, who was recently married, is practicing in Scranton and Hottenstein in Millersburg. Sherwood, who is building up a lucrative practice in Union City, was accidently shot some time ago, and has not yet recovered.

Five of the girls now respond to "Mrs." Miss Shires is Mrs. Robert Slifer, of Allegheny, Miss Foust is Mrs. Edgar Reed, of Scottdale, and Miss Bell has become Mrs. Hutchinson of Canonsburg. Pittsburgh is the home of Mrs. Alrich, nee Wensel, while Valdez, in far away Alaska claims Miss Kline as Mrs. Charles Bunnell, and Chicago knows Miss Pooley as Mrs. Manning.

Loren Reno, after a course at Crozer, is now in mission work at Victoria, Brazil, and Harvey is the Y. M. C. A. secretary in Tienstin, China. Sherman is preaching in Danville, Dewitt at Erie, Kulp at Saint Peters, and Holland in Philadelphia.

The teachers are enrolled in goodly numbers and are scattered from Valdez, Alaska, where Bunnell is in school work to Deland, Florida, where Miss Martin is one of Stetson University's instructors. Grim is teaching at Kutztown, Hess at Cross

Continued on fourth page.

Ex-Captain Cockill's Opinion of the New Rules.

Mr. Cockill's views on the subject of the new rules were asked for but not received in time for publication last week. They are therefore given below.

The close of the season of 1905 found the fate of football in doubt. Two of the leading coast colleges and two eastern colleges prohibited its continuance by Faculty edict. Harvard was thinking seriously of abolishing the game but after careful deliberation decided to allow it this year on probation. Other colleges and schools decided to give the game a trial under the new rules and their conservative judgment is shown by the result.

Under the new rules football has been reformed but not revolutionized. It has kept its most essential features and through the use of the forward pass and on side kick it has added more brilliancy to the game and at the same time opened up the play. The neutral zone has eliminated most of the dirty work in the line which was rather hard to see under the old rules. As to the ten yard rule a substitution of five yards inside the twenty-five yard line would add more scoring and make the result of the game decisive. When one considers that there were three times the number of scoreless games this fall as last the more consideration should be given this point.

Football, like all other games, should be decisive. In other games an extra period of time is allowed in case of a tie, why not in football?

The rule prohibiting tackling below the knees should be abolished. It has not been enforced all fall while there is no doubt that three-fourths of the tackling was below the knees. This rule should have never been passed for tackling below the knees is the safest to both tackler and the man tackled, and at the same time the most effective way of stopping a man running with the ball.

The new rules should receive the encouragement of all friends of the game. They have proved the game's salvation. Both the death and injury lists have decreased. Concentrated force and battering ram tactics must now give way to speed and strategy, and craft must be met with draft to make victory possible.

Alpha Sigma Elects Officers.

At their regular meeting on Wednesday night the Alpha Sigma Literary Society elected the following officers: President, Carl, '07; Vice President, Matthias, '09; Secretary, Bertin, '08; Treasurer, Staver, '07.

After the transaction of the regular business a half hour was profitably spent in a spirited and interesting parliamentary drill.

Pittsburg Club Meets.

The members of the Pittsburg Club assembled on Thursday evening in Mrs. Huth's parlors for their first social meeting of the year. About twenty-five members were present and spent a delightful evening with games, speeches and singing, refreshments forming the wind up of the evening's entertainment.

ATHLETIC ASSO. ELECTIONS

Officers Chosen and New Constitution Adopted at Meeting on Saturday

On Saturday morning the Athletic Association of the University met to elect officers and an assistant football manager for the coming year and to pass upon the new constitution which was to be proposed by the committee selected last year.

President Hall, after the reading of the last meetings' minutes called for the report of the committee on the Constitution. Prof. Wolfe reported for the committee, reading the proposed Constitution and By-Laws section by section, the Association acting upon each section as it was read. With a few minor amendments and changes the report met with the hearty approval of the Association and was adopted almost as read. Owing to the necessity for Faculty approval before final recognition, the report will not be given until a later issue.

A vote of thanks was extended the committee, which was composed of Prof. Wolfe, Prof. Lindemann, Registrar Gretzinger, Girt Lenhart and Charlemagne Wolfe, for the work they have done. The new Constitution when finally adopted, will certainly be a great improvement upon the old, and the committee deserve much credit for the faithful work they have given in its drawing up.

Following the adoption of the Constitution the Association elected the following officers: President, W. L. Noll, '08; Vice President, C. D. Ferguson, '08; Secretary, W. H. Posten, '09; Treasurer, W. J. Snyder, '08. E. Van Why was elected assistant football manager for the coming year.

Prof. Lindemann was elected Faculty member, Prof. Wolfe, Alumni member, and Coon and Sayre, Junior members of the Executive Committee, to serve for one year. Prof. Hamblin was elected Faculty member, Prof. Meyer Alumni member, and Schuch and Leach Senior members of the Executive Committee to serve until the meeting of the Association in June, next.

Several reports were listened to and accepted, among them the statment of Treasurer Snyder, given herewith.

TREASURER'S REPORT.

DR.

To cash from all sources to date	$2554.51

CR.

By cash to bal. 1906 Baseball acct.	85.85
By bills paid during Football season	1422.57
By cash on hand in Bank	1046.09
	$2554.51

UNPAID BILLS PRESENTED.

Donehower, Outfitting	$341.65
Dreisbach's Hardware	1.10
F. H. Smith, Meat Bill	130.10
Grocery Bill	255.26
	$728.11
Bal. in Bank when unpaid bills are settled.	$317.98

Prizes for Economic Esssays.

Messrs. Hart, Schaffner and Marx, of Chicago, have offered through a competent committee some very large prizes for the best essays on economic subjects. For the third time, a first prize of $1000, and a second prize of $500 are offered to graduate students; and to undergraduates, a first prize of $300 and a second prize of $150. These papers must be sent in by June 1, 1907, to Professor J. Laurence Laughlin, University of Chicago. The subjects assigned are as follows:

1. The practical wisdom of freeing raw materials, essential to subsequent manufactures, from custom duties when entering the United States.

2. The best methods of obtaining an elastic currency in times of panics.

3. To what extent, and in what form, are socialistic tenets held in the United States?

4. In what respect and, to what extent, have combinations among American railways limited or modified the influence of competition?

5. The best methods of avoiding resort to force by labor unions in their contests with employers.

6. The effect of "trusts" upon the prices of goods produced by them.

7. How far does the earning power of skill obtain under a regime of trade unions?

8. A critical study of modern commercial methods for distributing products to consumers.

9. The development of economic theory since John Stuart Mill.

A New Departure.

Rev. Frank M. Goodchild, D. D., 1884, pastor of the Central Baptist Church, of New York City, is using some new methods to increase the attendance at church services, one Sunday a celebrated whistler entertained the audience and at another a performance was given upon musical glasses.

The innovation has stirred up considerable interest and Dr. Goodchild hopes that the effort will be well received; insisting, in reply to his critics, that no harm can come of the introduction what is sweet and pure in sound into public worship.

Senior Committees Appointed.

President Rockwell last week announced the appointment of Fred R. Zugschwert as chairman of the Senior Class Play committee and Edwin W. Saylor as chairman of the Class Memorial committee.

The remaining members of the Class Play committee have not yet been selected. Andrews, August, Baer, Bernhard, Burrows, Griffith, Hawk, Manley, Minor, Schultz, Wagner, Miss Olds, Miss Parmley, and Miss Weddle, will constitute the Memorial committee.

Bucknell in Theatricals.

Last Friday evening the New Century Club of Philadelphia, presented several amateur plays in aid of charity. One of the best received was "Chums," by Mr. Bert W. Baker, a former student of the University. The play is based upon some of Mr. Baker's experiences at Bucknell and received much favorable comment from those who saw it.

A FRESHMAN FROLIC

Freshmen Girls Entertained Most Delightfully by Sophomores.

A novel event took place at the Institute on Friday evening in the shape of a "Freshman Frolic" tendered the Freshman class of girls by the Sophomores. The fun began at half past seven, when the Freshmen went down the receiving line of twenty-four Sophomore girls to the inspiring strains of the "Freshman March" played by a one piece orchestra. After a little dancing a guessing game was announced. Each of the thirteen Sophomore girls impersonated a character well known among the College students. The impersonations were clever, and called forth a good deal of laughter. An unmistakable "Daddy Kahle"—a waste basket on his back and a rising bell in his hand ended the series, and was greeted with rounds of applause. Several of the young ladies having been skillful enough to guess all of the characters correctly, lots were drawn, and the prize,—an excellent caricature of some old friends, executed by a member of the Sophomore class, was awarded to Miss Mildred B. Cathers, '10.

The next number on the program was a hurdle race. Three rows of Indian clubs were set up for the hurdles and the "stunt" consisted of jumping the hurdles, eating a piece of pie from a plate at the farthest end of the room, and returning to the starting point. The contestants first ran in pairs; afterward those who had made the best time were matched again. Everyone joined in regardless of athletic qualifications, and the fun was hilarious. Miss Florence Stauffer, '10, carried off the honors to the satisfaction of all present, and received a box of chocolates. The refreshments were served at about half past eight to a crowd whose appetites did not seem to have been entirely ruined by the pie consumed so unceremoniously a short time before.

After the debris of the feasting had been cleared away some of the Freshmen engaged in an exciting game of "parlor football'" Miss Priscilla Hardesty, '10, received due renown and praise for making the first "touch down." At the ringing of the nine-thirty bell the grand march was formed, and as the seventy odd girls in their pretty evening dresses trod the "mystic mazes" they formed a charming picture. The classes gave their yells, and with one last song for "Old Bucknell" they departed well pleased with the success of this the first "Freshman Frolic."

Sophomore Basketball Captain.

At a meeting of the Sophomore class last Tuesday Rolfe was elected to captain the class basketball team this year. At the same meeting Miss Turner was elected class poet.

Football B's Awarded.

Football B's were awarded last week to Clark, Lenhart, Winegardner, McNinch, O'Brien, C. Baldwin, Hayes, Shade, W. Hawk, Croop, Nipple, Sayre, Wagner and Piersol. Snavely, D. Hawk and Harris were awarded B, U's, and Fassett a manager's B.

The Orange and Blue
Lewisburg, Pa.

Published Once a Week During the College Year by Students of Bucknell University

Subscription $1.00 per Year.

Printed at the Journal Office, Lewisburg, Pa.

Monday, Dec. 17, 1906.

EDITOR-IN-CHIEF.
WILSON W. STAVER, '07.

ASSOCIATES.
WILLIAM W. RAKER, '07.
CHARLES F. POTTER, '07.
HARRY G. SNAVELY, '07.
H. LEROY HALL, '07.
PERCY C. ANDREWS, '07.
MARY G.
ANNA GALBRAITH, '07.
VICTOR B. LUCHSINGER, '08.
HORACE B. KING, '08.
WALTER H. BERTIN, '08.
E. G. WATKINS, Academy.

MANAGER
ELKANNAH B. HULLEY
Assistants
JENNIE HOPWOOD.
O. G. LANGFORD.

Editorial

The "fall campaign" in the politics of the College is over at last and the result is in many respects gratifying. Good, clean and capable men have in every instance been selected to fill the various offices and the new assistant football manager will, we have every reason to feel, make a most efficient manager when he enters upon his duties two years hence.

Perhaps the most pleasing feature of the whole campaign is the fact that it has been, far and away, the cleanest and fairest contest of the kind seen here for many years. Both sides had good clean men in the field, and whichever way the result might have turned, we might have felt assured that the athletic affairs of the University would have been honestly and capably administered.

The fact of partisanship and division is decried by some, but their objections could not have proved valid in this case. The right sort of men were supported by both factions and were elected as honestly as could be expected in any election. The whole matter now lies in the question: Will the good work continue?

Official preferment in Bucknell or any other college should not be a matter of party bickering and jealous factionalism. We should be above the meanness of fraternity ambition and non-fraternity envy. What we need—and, we believe, desire—in a candidate is efficiency and merit, not "pull" nor greed for office.

May the best man, then, be he fraternity or non-fraternity, always win. May the intelligent and reasonable and reasoning portion of the student body—and they are not few in number—ever safeguard the interests of Bucknell's athletics by a careful choice of the best men for the place whatever it, and whoever he, may be.

Dr. Lincoln Hulley's New Book.

"Studies in the Book of Psalms," by Lincoln Hulley, Ph. D. The author has gathered the substance of lectures delivered at Summer school into permanent form. Hebrew poetry, the Psalter, as a Book of Life, The Titles and the Traditional Setting of Psalms are presented in a clear and informing manner. Fifteen Psalm Groups are treated with brief discussions concerning the Messianic, Imprecatory, Pilgrim and other Psalms which are examined soundly and in a judicial spirit. The closing section presents ten class studies for complete and thorough investigation by students. The book is a practical, helpful and clearly written one and is well fitted for the use of Bible classes and individual students of readers of this subject.

This is a book of 178 pages, published by Fleming H. Revell Company for $1.—From the "Watchman."

Literary Society Elections.

Theta Alpha Friday night elected Riggs, '07, President; Elson, '09, Vice President; Lepperd, '08, Secretary; Fetter, '09, Treasurer; Nyberg, '09, Censor; and Sherwood, '10, Critic.

In Eurepia the following were elected: Reese, '07, President; Bromley, '08, Vice President; Condict, '08, Secretary; Maher, '10, Treasurer; Sanders, '09, Sergeant-at-Arms; Simmington, '08, Critic.

Communication.

The "Orange and Blue" invites communications but does not necessarily agree with the opinions expressed therein. All communications must be signed, though the name will not be published if so desired.

Editor of Orange and Blue:—

To keep the reformation of the underclassman rush before the attention of the students, I submit these remarks concerning that annual and traditional event. The two proposed plans that appeared in the Orange and Blue a few weeks ago are in my judgment alike desirable and feasible.

In fact, this year's engagements between the Freshmen and the Sophomores demonstrated the need of some definite plan and goal in any contest or scrap, and proved beyond doubt that the underclassman rush could satisfactorily be conducted according to the plans set forth in that communication.

In the midnight scrap as well as in the scrap on Nov. 17th, no serious injuries were sustained, no property was destroyed, and no bitter feeling engendered between the classes. On the contrary with an object in view, each class worked together, accomplished its end, and then quit with the satisfaction of definitely knowing whether it had lost or won the fight.

It seems to me that the dispatch and concisiveness of the foregoing scraps, revealing and emphasizing the laxity, futility and danger of the annual rush as now carried out, ought to stimulate the upper classmen to revive it.

To encourage such revision I offer this plan, which with slight modifications, is in vogue in many of the colleges: Two posts are planted in the ground eight feet apart. Joining these posts at about four feet from the ground, is an iron bar or pipe which is generally about four inches in diameter so that a contestant cannot get a grip on it. At a given signal the classes come together, and as many of the contestants as possible get their hands on the bar. After a specified time the contest is declared off, and the hands counted. The class that has the greater number of hands on the bar wins.

This plan is suggested, as was said, in order to keep the matter before the student body. It is to be hoped that interest can be maintained and the matter put into better shape than it is now.

'08.

Be Quick. I have a limited stock of Pillow Covers, Flags, etc., on hand. Come look them over and get first choice. Claypoole, 89 W. College.

The Highest Art
In the Clothes Making In the World.

Copyright 1906, by The House of Kuppenheimer

The Kuppenheimer, the University and the Rochester makes, known the country over by the College man and man of good taste that know and appreciate hand tailoring and fashionable cuts.

These brands of clothing are old by its only in Milton.

They are the most graceful styles we have ever had and prices only from $10.00 to 20.00.

Eagle Clothing House
Milton, Pa.

Freshmen Caps
Bucknell and Fraternity Pennants

H. H. Difenderfer,
Men's Furnisher,
Market Street. Lewisburg, Pa.

Jerseys and Coat Sweaters
of quality in all designs and colors. Monograms, numerals, etc., originally executed.
H. F. Donehower,
The Athletic Outfitter.

W. H. KALER,
The Barber,
Third St., Lewisburg, Pa.
Students' Work a Specialty

To Point Out The Reason
Why our Photographs give entire satisfaction is only necessary to point to the work itself. Call at
GINTER & COOK'S
and be convinced. Market St., LEWISBURG, PA.

Here's a Store Full of Surprises.

Santa Claus Wireless Telegraph Station Ready
Children, do you want to send a message to Santa Claus telling him what you want then to come—Santa Claus Wireless Telegraph Co., have installed a branch office in our basement for little boys and girls to send messages. We will have direct connections with Kris Kingle's headquarters and all messages will be promptly delivered free of charge.
We make no charge for the service only you want to or must use the regular telegraph blanks we furnish free and sign your name with address.

Mechanical Toys
The kind when a key and internal wheels make them seem really live—never before such a variety.
Automobiles, they have steering wheels and all, from 19c up to $4.98.
Loop the Loop, with performers 39 and 75c.
Scenic Railway, entirely new, $1.25.
Swan swimming, pool of water, $1.
Climbing Miller, 25c.
Barber at work, 50c.
Lawyer speaking, 50c.
Flying Airships, 39c.
Balky Mule, 39c.
Walking Goats and Lions, 25c.
Jumping Birds and Chickens, 39c.
Acrobats, 39c, Circus Performers, 25 to $1.

Railroad Outfits
Where's the boy that won't play for hours with one of these complete set of train of cars with locomotive and track, 75c to $7.50, at $6 the kind that runs by steam.
Tunnel Stations, $1; Overhead Crossings, 98c; Signal Towers, 25, 39, $1. Freight and Passenger stations, 69c to $3. Tunnels, $1. Water station $1.
Steam Engines, the kind that you are safe in putting fire under, $1 to $2.50.
Engines that run by winding, 39c to $2.25.

Wooden Playthings
Shoo Fly Rocking Horses, 50c to $1.50.
Swinging Horses $2, $3 to $8.
Doll Go-Carts, 25c up to $1.50.
Blackboards on frames, 75c.
Desks for Boys and Girls, all sizes, $1, $1.25, $1.9 to $3.
Sweepers, 15c to 50c.
Brooms 10c.
Laundry Sets, everything for wash day, 50 and 98c.
Trunks at 50 and 75c.
Dool Beds with wire springs, 25 to 60c.

Schreyer's Store Co.,
MILTON, PENNA.

Cotrell & Leonard, Albany N. Y
Makers of CAPS, GOWNS and HOODS.

to Bucknell, Univ. of Pa., Lafayette, Lehigh Ohio State Univ., Harvard, Yale, Princeton, Cornell, Stanford, Nebraska and all the others. Class contracts a specialty. Bulletin and samples on request.
Our Representative, W. W. Raker.

THE MEDICO-CHIRURGICAL COLLEGE OF PHILADELPHIA
DEPARTMENT OF MEDICINE.
Has a carefully graded course of four sessions of eight months each. Noteworthy features are Free Quizzes; Limited Ward Classes; Clinical Conferences, Modified Seminar Methods and thoroughly Practical Instruction. Particular attention to laboratory work and ward classes and bedside teaching. Clinical facilities unexcelled.
The clinical amphitheatre is the largest and finest in the world, the hospital is newly reconstructed and thoroughly modern in every respect, and the new laboratories are specially planned and equipped for individual work by the students.
The College also has a Department of Dentistry and a Department of Pharmacy. For announcement or further information apply to
SENECA EGBERT, Dean of the Department of Medicine.

—THE—
Union National Bank
.. OF ..
Lewisburg, Penna.

Capital Stock	$100,000.00
Surplus and Undivided Profits	$120,000.00
Loans and Investments	$565,000.00
Deposits	$850,000.00

The Union National Bank of Lewisburg,
Solicits the accounts of Banks, Bankers, Corporations, Firms and individuals and will promptly and carefully attend to all business connected with Banking entrusted to it.
Collections made on liberal terms.
The interests of the patrons will receive personal attention.
JOHN K. KREMER, Cashier.

INSURANCE
Accident, Health and Fire,
L. T. BUTLER.
North 3rd Street, Lewisburg, Pa.

60 YEARS' EXPERIENCE
PATENTS
TRADE MARKS
DESIGNS
COPYRIGHTS &C.
Anyone sending a sketch and description may quickly ascertain our opinion free whether an invention is probably patentable. Communications strictly confidential. HANDBOOK on Patents sent free. Oldest agency for securing patents.
Patents taken through Munn & Co. receive special notice, without charge, in the
Scientific American.
A handsomely illustrated weekly. Largest circulation of any scientific journal. Terms, $3 a year; four months, $1. Sold by all newsdealers.
MUNN & Co. 361 Broadway, New York
Branch Office, 625 F St., Washington, D. C.

College Locals

Heinze, '07, who was removed to his home in Ashland recently on account of an abscess in the head, has undergone an operation at Germantown Hospital, Philadelphia, and is now reported as much improved.

Prof. Phillips was in Berwick over Sunday conducting the election of a new pastor for the Baptist church of that place.

Owing to a tie vote in the qualified basketball team, the selection of a captain to succeed Claypoole, who is not back this year, was made by the basketball advisory committee, who selected Lose, of the Junior class.

At a meeting of the Board of Public Education of Philadelphia on Dec. 11, 1906, it was voted to include Bucknell in the list of Colleges to which scholarships are granted by the city.

Fine Christmas Music Yesterday.

The Christmas music rendered yesterday by the Baptist choir under Mr. Paul G. Stolz's direction was exceptionally fine. The leading number was "He Became Incarnate" from "The Second Mass in D" by Father H. A. Ganss.

Father Ganss was in charge of the Catholic church at Milton at the time Dr. Aviragnet first came to this vicinity and it was through the latter's interest that the priest's ability came to be known. Dr. Aviragnet when he went abroad in 1900 took several copies of the Mass with him and by a friend of his it was brought before the critics by whom it was enthusiastically received.

The full program was composed of the following numbers:

"The Babe of Bethlehem" with violin obligato—Bartlett.
"Hark the Herald Angel's Sing."
"Break Forth into Joy," Harris.
"The Virgin's Lullaby," — Solo — Miss Gearhart.
"He Became Incarnate,"—Father Ganss.
"A Holy Night"—Dressler.

Bucknell in Institute.

W. W. Fetzer, 1904, Superintendent of Northumberland County public schools is presiding over the Teachers' Annual Institute, now in session at Sunbury. F. L. Yost, assistant principal of the Milton High School is officiating as pianist and Dr. Enoch Perrine is one of the instructors. Bartholomew, 1903, is also a member of the Institute and acting as chairman of the Memorial Committee. L. H. Dennis, a special student of the University and principal of the Northumberland schools is enrolling clerk.

Holidays Recess.

The holding of the examination for the 8:15 classes on Thursday morning will bring to a close the work of the fall term—a successful one in point of numbers as well as in work for the University.

The recess will last until January 2nd, work to be resumed at 11:15 a. m., on that date.

Prof. Phillips Addresses Y. M. C. A.

On Thursday night Prof. Phillips gave before the Y. M. C. A. the second of his series of talks on "The Ethics of Jesus." These talks are not only helpful, but interesting, as well, and deserve the attention of every student who wants to get the most good out of his course at Bucknell, to be a Y. M. C. A. man or not.

YOU GET
Huyler's Candies
AT
Baker's Pharmacy,

SNOW'S make for men and the ULTRA Shoes for Ladies are finest and best for style and wear. Get them at
KNAUER'S
SHOE STORE,
MILTON, PENNA.

MRS HUTHS'
For Fine **Confectionery,** Home-Made **CANDY,**
Oysters and Ice Cream.
Lunch at all hours

GEO. STEIN & BRO.,
Fresh Meats,
Orders Cordially Solicited.
226 Market Street - - - Lewisburg, Pa.

J. W. SHEETS,
Dealer in
CHOICE GROCERIES.
Special Rates to Clubs.
Market Street, Lewisburg, pa.

C. WILLARD OLDT,
..General Store,
Best place for students to make their purchases.

A. C. Follmer,
For Groceries, Candies, etc.
Opp the Post Office.

HOWER & SON
Furniture and Picture Framing.

You can Find Gold Watches and Chains,
At the Central Jewelry Store of
A. E. BOWER,
213 Market St. Lewisburg, Pa.

Caps and Gowns
The best workmanship and material at the lowest prices.
Silk Faculty Gowns and Hoods.
COX SONS & VINING,
262 Fourth Ave., New York City.

Peerless Steam Laundry.
We solicit your laundry because, being situated in Lewisburg, there is no danger of delay or loss through transportation. Patronize those who patronize the student publications and games. Special work done in 24 hours. Domestic finish, a specialty. Our work stands on its merits.
O. P. MILLER, Prop.
Boyer, '08 and Woodward, '09, Agt.

DENTISTS.

DR. W. R. ROLAND,
Surgeon Dentist

DR. A. B. VASTINE,
DENTIST.
Successor to Dr. J. B. Zellers.
Office Hours { 8 to 12.30 a. m. / 1.30 to 5.30 p.m. / Evenings by appointm't
35 So. 3rd St., Lewisburg, Pa.

FOR **HOSIERY,**

Joseph Musser & Sons
Manufacturers,
5th St. near Market, - Lewisburg.

DR. HEISER,
Drugs and Photographic Supplies.

West End Restaurant
J. M. STUCK, Proprietor.

BENDER, Cut flowers a specialty. Floral designs of all kinds.
The Florist.
Market Street and Reading R. R. Lewisburg Pennsylvania

Marsh's Fall Shoe Stock
For **1906**
is the finest ever shown in town

E. A. CLARK,
Cigars and Tobacco
also Carpet Cleaning and Renovating.
Cor. Fifth and Market Street.

"Hopeful Hope."
Stop, Stop, Stop,
That wretched song of the shirt,
Wash, Wash, Wash,
If you want to get rid of the dirt.
Do, Do, Do,
Up collars and cuffs and vest,
And when all you have tried,
You are sure to decide
That the Montour Steam Laundry is the best.
P. C. SHADE, Agent.

A LOT OF
FOUNTAIN PENS
are on sale at the College Book Store room at half price.
Freshman Class Stationery with class Monogram reduced in price at the College Book Store and Town Book Store.

Milton's Leading Shoe Store
MARSH'S
Headquarters for Fine Shoes

S. Dreifusss & Bros.,
Leading Clothiers,
MILTON, PA.

A Cooling and Healing Lotion for the relief of Red and Inflamed Eye Lids, Eye Strain, Burning Sensation and Tired Feeling from reading.

SASSAFRAS
TRADE MARK
REGISTERED.
EYE LOTION.

Particully usefu for Students, Professional men and men who are employe around fires

Indispensable for Automobilists and Athletes.
MANUFACTURED BY THE
Sassafras Eye Lotion Company.
MAUCH CHUNK, PENNA.

Bucknell Jewelery and Seals
H. J. Nogel and Bro.,
Jewelers and Engravers, Lewisburg, Pa.
H. J. NOGEL, Eye Specialist.
Eyes Examined Free.

ORIGINAL, STAPLE, PROGRESSIVE
We entered the University and made friends with the faculty and students in the beginning of Bucknell's larger expansion. Wherever the alumni has gone, carrying the fame of Bucknell thither has gone the fame of the Danville Laundry. As with the school so with the Laundry, we have gained the publics confidence by giving the best.
W. D. HINMAN, Agent. W. S. KASE, Prop.

GEORGE IRVIN
Baker House Livery
and Sales Stables.
Rear of Baker House Telephone Connections. Geo. Irvin, Prop.

MCVEY
Dealer In
COLLEGE TEXT BOOKS
of every description, new and second hand has removed to his new building
1229 ARCH STREET
Five Doors East Thirteenth, North Side
And extends a cordial invitation to his many patrons to visit the new store.

Bucknell University.

JOHN HOWARD HARRIS, PRESIDENT.

Bucknell College,
Courses leading to degrees in Arts, Philosophy, Science, Civil Engineering, Electrical Engineering Chemistry, Biology and Jurisprudence; separate Laboratories, Gymnasium, Observatory and Library buildings; modern facilities.

Bucknell Academy
A preparatory school for young men and boys. Fits for college and the best technical schools.

Bucknell College For Women
Comprises College, Institute, Music and Art courses Separate campus and buildings.

Bucknell School of Music.
For both sexes. Offers graduating courses in music; courses in piano, pipe-organ, violin, harmony, etc., leading to diploma. The school is under the direction of a French artist, assisted by a corps of excellent teachers.

For Catalogue and other information, address,
WILLIAM C. GRETZINGER,
Registrar.
Lewisburg, Penna

Have Your Clothes
Made the
"New York Way"

in strict accordance with fashion's latest decree and your expressed wishes by New York City's most skilled custom tailors—B. STERN & SON, exclusive custom tailors, New York, whom we represent. All you need is select the style garments you want from our large portfolio of the season's correct fashions and choose the material you prefer from our magnificent collection of high grade worsteds and woolens. We'll take your exact measurement and B. STERN & SON will make the garment in their sanitary tailoring shops, precisely as you want them in finished detail, style and fit. Of this you can be absolutely sure was well as to saving from $10 to $20 on what you would pay any other tailor for clothes of equal style and quality.

Order your Winter Clothing now—wheter it's a Suit, Trousers or Overcoat for business, afternoon or evening dress, you'll find us splendidly prepared with our matchless New York connections, to serve your every want quickly and satisfactorily at the price you wish to pay.

Our Prices you will find are from $10 to $20 lower than other tailors ask.

John F. Prowant,
Men's Furnisher,
Market St., Lewisburg, Pa.

Crozer Theological Seminary
Henry G. Weston, D. D., LL. D., President.

Curriculm designed for college gra duates, and others of advanced training in English branches.

Affiliation with the University o f Pennsylvania offers opportunity for technical work in Semitics, Philosop hy and Sociology. Degree of B. D., in B., diploma.

Scholarships for college graduate s; others receive aid on merit.

Tuition, room-rent, servants' at tendance and fuel free. For catalog and information, address

MILTON G. EVANS, Dean,
Chester, Penna.

Have Your Clothes Made at
H. R. Miller's

Where you will receive fair treatment. We make our own garments and sell high class Tailoring at popular prices.

H. R. MILLER,
Lewisburg, Pa

ATTORNEYS

WILLIAM R. FOLLMER,
Attorney-at-Law,
NOTARY PUBLIC. Lewisburg, Pa.

Law Offices of
ANDREW ALBRIGHT LEISER,
ANDREW ALBRIGHT LEISER, Jr.
Lewisburgh, Penna.

FREDERIC E. BOWER,
Attorney-at-Law,
Lewisburg, Pa.

CLOYD STEININGER,
Attorney-at-Law,
Lewisburg, Pa.

HOFFMAN'S
Drug Store

Tooth Brushes.
Perfumes, Soaps,
Toilet Articles, Etc.

GO TO WARD

For Your Razor Sharpened

862 Market Street.

Alumni News

Rev. C. F. Eisenmenger, 1903, is in charge of a pastorate in Issaquah, Wash.

Chester B. Renn, 1904, is Principal of the public schools of South Williamsport, Pa.

Samuel G. Williams, 1901, is Vice Principal of the Waynesboro High School, Waynesboro, Pa.

Rev. E. M. Ogden, 1874, has resigned his pastorate in Hoppensville to accept a call from one of the churches of Mt. Holly, N. J.

Mr. J. W. Snyder, '02, who has been teaching at Berwick, has resigned his position to accept the principalship of the Slatington High School.

Woman's College Notes

Miss May Jones, '08, was called to her home in Franklin last week by the sudden death of a friend.

Misses Nala Webb, '09, and Margaret Pangburn, '08, were initiated into Delta Delta Delta last Saturday afternoon.

Miss Edith Schillinger, head of the Department of Elocution expects to take special work at New York City during the Christmas vacation.

Miss Lillie Swalm, who is convalescent from a recent illness, has gone to her home in Tower City. She was accompanied by Miss Charlotte Hawk, who returned to school to-day.

Williamsport—Bucknell Club.

On Wednesday afternoon at four o'clock the Williamsport-Bucknell Club met and elected the following officers for the ensuing term: President, Shoemaker, '07; Vice President, Staver, '07; Secretary, Miss Myers, '09; Treasurer, Bertin, '08.

Miss Cockburn, '09, and Miss Slout, '09, were elected to membership in the Club, making a total enrollment now of twenty-one members. Anyone living within a radius of five miles of Williamsport or any former student of Williamsport High School is eligible to membership and will be welcomed by the club.

1900's Members.

Continued from first page.

Forks, Johnson at Carbondale and Edgar Reed at Scottdale.

Schaeffer is one of Scranton's teachers, Miss Roos is a member of the Williamsport High School faculty, and Miss Zierden is at DuBois. Waterford claims Miss Wheeler's services and Faribault, Minn., the efforts of Morris. Armour, when last heard of was principal of the schools in Girard, but is not known to be there now.

Three of the girls still yield to home influence and Miss Woodard, at Bradford, Miss Sober at Reading and Miss Judd at Lewisburg, are still sheltered by the parental roof.

Two of the class have passed into the great beyond. In 1900 Stephen Reed was called to another home by an All Wise Providence and in 1902 Jessie Evans followed on the long journey whence there is no return.

The College Bible Class.

The lessons in the College Bible Class next term will be in Genesis, chapters, two and three, and will include such subjects as Eden, the tree of Knowledge, the tree of Life, the fall, etc.

ALBERT W. JOHNSON,
Attorney-at-Law,
LEWISBURG, PA

The Only Barber
IN TOWN
Next to the Reading Station
ANGSTADT,
Market Street

Great Holiday Sales

Not half of the extensive line of Holiday goods can be shown. Reserve stocks are piled on third floor.

Second floor a symbol of toyland, where a gift for a child can be purchased with ease from the large display of mechanical and funny toys.

First floor glowing with Christmas Merchandise in the Dress Goods, Domestic, Notion, Gents' Furnishing, China, Millinery and Ready to wear departments.

Gifts for father, mother, sister brother, sweetheart and friend.

Christmas China

China is the very gift isn't it, for the lady on your list who likes pretty and ornamental things.

Some of the prettiest and exclusive decorations are among our large stock. We are told every day, over and over again, that our china department excels any other in this vicinity.

By buying direct from the best manufacturers and satisfied with a small margin of profit we are able to give you lower prices thanany other dealer in town.

Before purchasing your gift of china come in and compare prices and quality and we will convince you that this is the store to do your shopping in fine china.

Here are the odd pieces in Japanese, BBavarian hand painted and French china.

Here are open stock patterns on dinner sets in Royal Kinran, French Pouyat and Havilland china.

Special lots of Havilland and Austrian china at 10, 25, 50, 75, $1.00. $1.50, $1.75, $1.95, $2.00, $2.25, $2.50,$3.50, 4.50 up to $12.00

A line of cut glass in tumblers, vinegar and oil cruets, knife rests, celery dips, sherbet glasses, finger bowls, sugar and creams, etc.

Bohemian glass in bon bon and olive dishes and comports.

About 100 Elegant Long Coats Reduced

Take the lot as a whole, every style is good. Think of acoat reaching almost to the fooot at the following prices:

A lot of brown mixtures, regular $5.00 for $3.98.

Fancy gray plaids, regular $7.50 for $5.00. The $8.98 styles for $6.50. A lot of dark grays,regular $5.98 for $5.00.

One light gray herring bone cloth, trimmed in green velvet, regular $15 for $12. One covert worth $10.50 $6.98; one worth $22.50 at $15.

Oie light gray plaid worth $16.50 for $12.00; one $12.50 reduced to $8.98. One light gray plaid worth $12.50 for $10.50.

Many others reduced in same proportion. Space forbids description.

These coats are all this seasan's styles and as it i an unusual thing to reduce new stockso early in the season yet we must make room for holiday goods and new tock arriving daily. Come and secure a bargain while the season is at its height.

Seidel & Spangler,
Broadway & Elm Sts., Milton, Pa.

"Photographs of Quality"
—AT—
The Lindig Studios.
Private Dressing Rooms, Waiting Rooms, Toilet Rooms, Refurnished and all the latest mechanical equipment.
Lately Remodled. ELLEN H. SHIELDS, Photographer.
MISS BROWN, Assistant.

The Leading Hotel
THE PARK HOTEL
Williamsport, Pa.
Rates $2.50 and up per day.
New Cafe and Lunch Rooms attached.
D. Kavanaugh, Mgr.

Hause & Oberdorf,
No. 23 S. 3rd Street, Lewisburg, Pa.
Sanitary Plumbing,
Steam and Gas Fitting.
CHARLES OBERDORF,
Manager.

PFENNINGER,
The Grocer,
322 Market St., Lewisburg, Pa.
Special Rates to Clubs.

M. L. SANDEL.
Baggage called for and delivered promptly. Drop a postal or telephone toU . S. Express office.

Opera House
Lunch Rooms
HARTMAN and SHOWERS, Props.

Harry Stahl.

OUR
GROCERIES
ARE
ALWAYS
FRESH

J. Fred Zeller
The New Jeweler
Everything in the Jewelry line
Watch repairing a speciality.
318 Market St., Lewisburg, Pa.

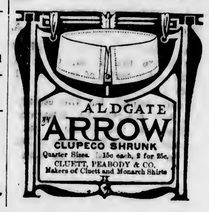

VOL. - 11

1907

M C Gretzinger

The Orange and Blue.

BUCKNELL UNIVERSITY.

VOL. XI. LEWISBURG, PA., MONDAY, JANUARY 14, 1907. No. 13

1909 BANQUET SUCCESS

The Sophomores Had a Very Enjoyable Banquet at the Baker House

On Monday night the class of 1909 held what is generally conceded to have been one of the most successful banquets in the history of the College. Instead of the inconveniences and heavy expense of a long and tiresome trip to some distant town there was the quiet satisfaction of a most comfortable and enjoyable evening spent here at home, with ample time to carry out the full program of events and no fear of missing trains to mar the evening's pleasure.

At nine o'clock the class and their guests had assembled and the grand march to the banquet room was taken up to the orchestra's lively strains. The banquet room was decorated in maroon and white, the class colors, and the tables with their snowy linen and rich colors made a very pretty sight. The menu which Landlord Krouse had prepared under Chairman Smith's direction, was one of the most elaborate ever served at any banquet in Lewisburg. The menu cards were of white kid embossed with the Bucknell seal and corded with maroon silk, and were exceedingly neat and tasteful.

The feasting over and the wants of the inner man satisfied, President Fetter, acting as toastmaster, introduced those who were to respond to the toasts.

"The Wanderers" were remembered by Humm, "Our Friends in Need, the Seniors," were toasted by Landsrath, Leo L. Rockwell, the Senior President, responding. Miss Carey told of the joys—and sorrows—of life in "Oak Hall" and the Freshmen's failings and foibles were related by Fries.

Rolfe "hazily hazed," as he said, on "Hazy Notions" and following him Van Why extolled the beauties and graces of "Our Co-eds." Ritter cautioned his classmates not to devote their full power to "Climbing Upward" for fear that their superior ability might lead them to too great a height.

Miss Garvin selected some promising "Suits" for her friends and Miss Weddell told of the valiant exploits of "Our Warriors." Matthias discussed the value of "Unity and Coherence," and Miss Mervine explained the import to the class of Kipling's words, "Lest We Forget." "One Thing More" was told by Nyberg and Wilson answered the question "Why Are We Here?"

The class poem, written and read by Miss Turner ended the feast of wit and flow of wisdom, and with a class yell and a Bucknell-ell-ell the Sophomore banquet was over.

Miss Mary Weddle, Miss Helen Olds, Miss Mellie Wescott, Wilson Staver and President Leo Rockwell of the Senior class were the guests of the occasion, with Miss Grace Slifer, who chaperoned.

Christian Science Exposed.

Rev. A. Lincoln Moore, D. D., pastor of the Riverside Baptist Church, 92nd Street and Amsterdam Avenue, New York City, has just published a book exposing Christian Science. "Christian Science; Its Manifold Attractions." The book is said to be one of the ablest exposures of the fallacies of this cult yet brought forward, and it is to be hoped that it will do the good intended.

The Basketball Schedule.

The basketball schedule as arranged for home games is given below, and is seen to be a good one. Good teams have been secured to play and a successful season may be expected. Manager Andrews deserves credit for his earnest effort to give us a good schedule.

The week of February 17-23 will be a great one in the history of the college. On the 21st the fast Swarthmore team will be pitted against Bucknell, on the 22nd occurs the Junior Prom and on the 23rd the Alumni game which was such a pleasant feature of the season last year. College spirit will certainly be at the top notch that week. Following is the schedule:

Jan. 12—Susquehanna.
Jan. 18—Delaware College.
Jan. 26—Mansfield Normal.
Feb. 1—Gettysburg College.
Feb. 9.—N. Y. University Law School.
Feb. 14—University of Buffalo.
Feb. 21—Swarthmore.
Feb. 23—Alumni Game.
Mar. 1—Open.
Mar. 9—Dickinson Law School.

Possibilities—Haskell Indians, of Kansas; Carlisle Indians; Princeton Theological Seminary.

The College Bible Class.

The fourth verse of the Second Chapter of Genesis was considered. It treats of the beginning of civilization with the culture of the ground. The cereals are the gift, not of god's but of Jehovah God, but need the care of man in tillage. Next Sunday will be considered man in his two-fold nature, mind and body.

At the Way of Life meeting it was announced that Rev. Andrew F. Anderson, class of '94, will preach on the Day of Prayer, Jan. 24th. Special meetings will be held each evening of the week till Thursday.

Minstrels To Be a Success.

The annual minstrels, if things turn out as they did fair to, will be a bigger success than ever, Manager Evans is planning already for "the big show" and Burrows, who will have charge of the musical side of the performance, expects a generous lot of music, from which to choose, to come this week.

There is an abundance of good material in the College this year for this kind of work and there is no doubt but that the men managing the affair will give us a show that will be "bigger and better than ever."

Communication.

Editor of the Orange and Blue:

Dear sir:—May I have room in the paper to make a suggestion for a plan for reserving seats at the basketball games? It is rumored among the students that the matter will be settled soon and I believe my plan is a good one.

Wouldn't it be well at the beginning of the season to sell tickets entitling the holder to the same seat at every game during that season, but making the ticket transferable so that if the holder were unable at any time to use it he might loan or rent it to some one else desiring a seat for that game? The present plan certainly is most unjust from its making us waste so much of our time waiting in line once and sometimes twice in every week. Let us have something to relieve it. Crank.

SUSQUEHANNA DEFEATED

Bucknell Wins Season's First Game 40 to 29.

Although Bucknell was slow in developing any kind of team work in the opening game in Tustin Gymnasium, Saturday evening, the five soon rallied and before Susquehanna could stop the onslaught of goals by the forwards, the "Orange and Blue" had rolled up 40 points against its opponent's 29. Star playing received little development during the forty minutes, and nothing was gained except when passing was encouraged.

In the opening seconds Susquehanna was off with a rush, and before the guards could get into the spirit and dash of the contest Sunday and Shaffer, for the visitors, landed three goals in rapid succession. Several fouls helped to run the score up, and helped materially to waken the home team. Bucknell got the ball under its basket and some clever juggling of the sphere resulted in two goals. From this time until the closing of the first half, the game was a wild battle for points, and the period ended with the score a tie: 16-16.

Refreshed by a rest the players threw life into the second half, but Susquehanna, by using the triangular pass and by quick dribbling, accurate shooting, and team work, walked away from the home team. Wagner had been taken out at guard to try out some new blood, Croop being substituted for him during the rest of the game. After the down-river forwards had succeeded in bringing the tally dangerously high, Bucknell was smitten with another periodic brace and scored at will. The vim had been played out of the visitors, and the rest of the game was easy. The "Orange and Blue" began to vary the style of play, and O'Brien began to find the basket. The final score was 40-29.

The line-up:

Bucknell.	Positions.	Susquehanna.
O'Brien	forward	Sunday
Lose, Capt.	forward	Houtz
Lenhart	center	Shaffer, Capt.
Wagner, (Croop)	guard	Bingaman
Townsend	guard	Jacobs, (Curran)

Goals from field: O'Brien 7; Sunday 4; Lose 8; Shaffer 6; Houtz 3; Lenhart 2; Croop 2; Townsend 1. Goals from fouls: Shaffer 3. Referee, Turner, of Williamsport; Timekeeper, Hoskins. Length of halves, 20 minutes.

Dr. D. J. Hill Honored.

Dr. David Jayne Hill, of the Class of 1874, Minister of the United States to the Hague, has been appointed by the government one of the committee of three to consider and report upon our naturalization laws.

Daniels—Martin.

Mrs. Emma Martin, of Lewisburg, has issued announcements of the marriage of her daughter, Edith Mae, to Mr. J. Frank Daniels, on July 23, 1906. Mr. Daniel was a member of the 1906 class and is now principal of the High School at Nanticoke.

Dietrich—Deibert.

H. O. Dietrich, 1906, principal of the high school at Fleetwood, was married on Christmas day to Miss Eva Deibert, of Kutztown, at the home of the bride's parents.

Teachers' Club Organized.

A number of the men in the college who have taught or are preparing to teach met last week and organized the Teachers' Club of Bucknell University. W. C. Hulley, '07, was elected president; W. W. Raker, '07, vice president; D. A. Green, '08, secretary; and I. A. Timlin, '09, treasurer.

On motion a committee composed of Siler, '08, Snyder, '07, Haller, '08, Smith '09 and Timlin, '09, was appointed to draw up a constitution and by-laws.

The club expects to meet regularly to discuss educational questions of the day and it is purposed also to have lectures by members of the Faculty and by outside educators upon subjects of interest in the teaching world.

Dr. Wolfe Highly Praised.

Dr. Mary Wolfe, 1896, head of the Norristown Hospital for the Insane, was recently highly complimented by the Legislature's commission appointed to inquire into the condition of State Hospitals. The commission said in part:

"The frightful overcrowding of the Norristown Asylum made clear to the members of the commission the wonderful ability of Dr. Mary M. Wolfe, who carries the entire burden of the responsibility of the hospital. It proved just how remarkable the woman must be to preserve the splendid discipline, the almost perfect management that prevails at the institution, despite all the overcrowding.

L'Agenda Goes To Press.

The first form of the 1908 L'Agenda, comprising about one hundred pages, goes to press Tuesday. The rest of the annual is being prepared to be sent in in a few weeks. Every member of the board, together with various individuals of the other classes, is working hard to make the book abound in permanent, as well as momentary, interest.

A number of alumni and friends of the College have written to us this year for copies of the 1907 L'Agenda, but could not be accomodated because the supply was exhausted. We will this year, continue the custom to take orders for the book before it is printed, and will have published only a limited number, not previously ordered. We shall be glad to accomodate all the alumni and friends, wishing copies of the 1908 L'Agenda, if they will drop a card or letter AT ONCE to the Business Manager ordering same. The printers must have our order for the number of books to be printed when we accept the proofs for the form going to press now. It is necessary, then, for all out of town orders to be sent in immediately.

Phila—Bucknell Club Banquets.

The Philadelphia-Bucknell Club banqueted at the Hotel Hanover, Philadelphia, Thursday evening, December 27th, entertaining as their guests of honor Senator and Mrs. Ernest L. Tustin. Mr. Tustin, a member of the class of '81, responded to one of the toasts, giving reminiscences of his college days and congratulating the club as representing a college that is making progress along all lines.

Mr. Tustin's and the other responses to toasts, together with an elaborate menu well prepared and well served, gave a most enjoyable evening to all present.

THE FRESHMEN BANQUET

Class of 1910 Feast at the Park Hotel, Williamsport.

The very apparent dearth of Freshmen during the first week of the term gave rise to a suspicion in the minds of the Sophomores that 1910's banquet would be an occurrence of the near future—a suspicion that proved well founded. On Sunday afternoon the west-bound afternoon train on the Reading stopped by the Gym and the few remaining Freshmen on the Hill rushed madly down the slope, across the athletic field and got on board, bound for Williamsport. On Monday afternoon, the girls of the class, under Miss Bush's chaperonage, took their way also to the Lumber City and joined their classmates to participate in their first class banquet.

At nine o'clock Monday evening the orchestra struck up the grand march and the class and their guests filed into the large west dining room where they partook of the excellent menu which Landlord Kavanaugh had prepared to satisfy their bodily wants. The toasts and responses which followed were of the finest, though owing to the necessity for getting to the train on time it was necessary to omit a large part of the program.

"True Blue" was toasted by Veite and "The Loyal Helpers" were fittingly eulogized by Pangburn, Merle B. Whitney, the Junior class president responding. Wiant, who discoursed on "Visions," was the last speaker called upon, the too rapid approach of train time making it necessary to end the banquet.

"No Man's Land" was to have been responded to by Miss Stauffer, "Ingentia Caputa" by Walters, and "Brain and Brawn" by Eastwood. "Alma Mater" was Winterroad's subject and "Wise Fools", Huston's while Miss Williams was to have told "Why We Are Here" and Miss Hardesty was to have eulogized "The Warriors." Earle was to have spoken on "Unwritten Volumnes." The class poem to be read by its author, Miss Watkins, was the last but not the least pleasure to be foregone.

Merle B. Whitney, president, Robert Steele, Luther Piersol, Miss Anna Stage, Miss Dana Bower and Miss Jennie MacLaggan were the Junior guests.

Athletic Executive Board Meets

The new constitution recently adopted by the Athletic Association having been ratified by the College authorities, the Executive Board elected under its provisions met for the first time last Wednesday.

Prof. Wolfe was elected chairman and Prof. Meyer secretary. Chairman Wolfe then, upon motion, appointed Registrar Gretzinger, Prof. Hamblin and Mr. Leach as the new finance committee. Upon motion Prof. Wolfe, Prof. Lindemann and Mr. Sayre were appointed a committee to revise rules and regulations governing athletics.

The basketball manager and captain with Treasurer Snyder were authorized to formulate a plan for reserving seats at the basketball games, subject to the finance committee's approval. It was decided to accept U. P's. proposition for a football game Oct. 5th, 1907, on Franklin Field, provided satisfactory arrangements can be made.

The Orange and Blue

Lewisburg, Pa.

Published Once a Week During the College Year by Students of Bucknell University

Subscription $1.00 per Year.

Printed at the Journal Office, Lewisburg, Pa.

Monday, Jan. 14, 1907.

EDITOR-IN-CHIEF.
WILSON W. STAVER, '07

ASSOCIATES.
WILLIAM W. BAKER, '07.
CHARLES F. POTTER, '07.
HARRY G. SNAVELY, '07.
LEROY HALL, '07.
PERCY C. ANDREWS, '07.
MARY G. STANTON, '07.
ANNA GALBRAITH, '07.
VICTOR B. LUCHSINGER, '08.
HORACE B. KING, '08.
WALTER H. BERTIN, '08.
E. G. WATKINS, Academy.

MANAGER
ELKANNAH B. HULLEY
Assistants
JENNIE HOPWOOD.
O. G. LANGFORD.

Editorial

If there be one thing that more than any other distinguishes the gentleman from the tough and the boor, it is his attitude toward, and treatment of, woman. His manner of thought and speech and action toward her stamps him indelibly as gentle-born or as low-bred.

By this is not meant, by any manner of means, his ability to make use of the polished veneer of social etiquette. Some of the most contemptible men we know are among the most polite, as the word goes. It is not adherence to the conventionalities that marks the gentleman—it is adherence to principle.

The true gentleman will not do anything nor say anything nor think anything that may in any way wound the feelings or hurt the good name of any woman. His respect for womanhood will be so sincere and chivalrous and his reverence so deep that he cannot in any manner offend its possessor.

All of which is apropos to the catcalls and blatant bawlings that have been heard on the Hill lately, and to the personalities that are to be overheard in the halls and on the steps. Nothing further needs be said, needs it?

The fact that banquet affairs were carried through this year without the usual violence and rowdyism is a matter for congratulation. Class spirit is all right in its place and a friendly rivalry between classes is undoubtedly productive of a larger college interest and a stronger college loyalty. To carry it to such extremes as is but too frequently the case, however, is only productive of bitterness and dislike and destructive of that good fellowship which should permeate the entire student body, irrespective of class.

The turn that affairs took this year was a good one. It is to be hoped that future classes may follow this excellent precedent, and that our name may not unjustly be heralded abroad as a synonym for brawling and toughness.

We have made a very creditable start in basketball. We have the material for a winning team. Probably not a faster, better, more capable team will go on any basketball floor this year than Bucknell's, provided that its members are unflagging in their zeal, diligent in their practice and consistent in their training, and provided that the student body show their interest in, and appreciation of, the work of the team.

It is to be regretted that at Saturday night's game some few cads felt obliged to hiss at one or two decisions. While not zoologists, we believe we are correct in stating that but two classes of animals are known to express themselves in this manner—geese and snakes. The hissers themselves must determine which class is theirs.

Bucknell Historical Society.

Thursday afternoon the B. H. S. held its first regular meeting since the organization. Prof. Perrine gave a splendid talk on King Alfred the Great. The speaker held that King Alfred was great because he was a servant of his people. Definite references in history were cited to illustrate this greatness and to show in what it consisted.

Seven new members were voted into the society, which will hold its next meeting Thursday, Jan. 24th, at 4.00 p. m.

Gym Work for Underclassmen.

The schedule of gymnasium work, which is required of Freshmen and Sophomores, was posted last week. Mondays from three to five work is required from Sophomores; Wednesdays, three to five, from Freshmen; and Fridays, three to five, both Sophomores and Freshmen. On Tuesdays, Thursdays and Saturdays the gymnasium is open for all classes.

Basketball practice is from 7:30 to 8:30 on Mondays, Wednesdays and Fridays, and from 4:00 to 5:00 on Tuesdays and Thursdays only.

Wheeler—Kellar.

Courtney Wheeler, ex-'06, and Miss Lulu Kellar were married on December 19th, at the home of the bride in Kokomo, Ind. Only the two families and immediate friends were in attendance.

Mr. and Mrs. Wheeler will be at home after January 20th, at 30 Circle Street, Kokomo.

Academy News

Wahl is suffering with a slight attack of grip.

Bloom, Martz and Corss have entered as students in the Academy.

Mr. and Mrs. Clark, of Montdale, Pa., are visiting Principal Thomas.

Woods, of Philadelphia, is at his home attending the Madison Square Automobile Show.

The basketball team plays the Lewisburg High School team on Saturday evening, Jan. 19, at the Gym.

Arrangements are being made for holding the Academy reception which will come off the first part of March.

At a regular meeting of the Athletic Association on Friday, Sitler was elected baseball manager and Boyer captain protem.

During the recent holidays the Academy Faculty was materially strengthened by the arrival of a baby girl at Prof. Thomas'.

Be Quick, I have a limited stock of Pillow Covers, Flags, etc., on hand. Come look them over and get first choice. Claypoole, 89 W. College.

The Highest Art
In the Clothes Making In the World.

Copyright 1906, by The House of Kuppenheimer

The Kuppenheimer, the University and the Rochester makes, known the country over by the College man and man of good taste that know and appreciate hand tailoring and fashionable cuts.

These brands of clothing are old by us only in Milton.

They are the most graceful styles we have ever had and prices only from $10.00 to 20.00.

Eagle Clothing House
Milton, Pa.

Freshmen Caps

Bucknell and Fraternity Pennants

H. H. Difenderfer,
Men's Furnisher,
Market Street, Lewisburg, Pa.

Jerseys and Coat Sweaters

of quality in all designs and colors. Monograams, numerals, etc., originally executed.

H. F. Donehower,
The Athletic Outfitter.

W. H. KALER,
The Barber,
Third St., Lewisburg, Pa.
Students' Work a Specialty

To Point Out The Reason

Why our Photographs give entire satisfaction is only necessary to point to the work itself. Call at

GINTER & COOK'S

and be convinced. Market St., LEWISBURG, PA.

January Carpet Sale

Great Money Saving Opportunity This

Good news to every home builder—more every one will at least desire a new carpet this Spring—what about saving ten to fifteen dollars then?

This word of advice to come and buy now—if heeded will save you considerable money and make your thank your lucky star that you seized the opportunity.

"High Wool" will effect the price of floor coverings in a surprising manner to you this spring—let some one else pay the high price—that is if you buy this month.

Bring Size of Room

These special offerings are made specially on parts of rools—enough for one or two rooms to the roll. Prices in exery one means sewed, lined and put down on your floor without any extra charges.

2 patterns Body Brussels that were $1.50, sale price $1 a yard. with or without border, bright cherry patterns for parlor use.

2 patterns Savonnerie regular $1.5o sale price $1 a yard, one with, and one without border, a light and dark shade.

Pattern Axminister was $1.25, sale price $1 a yard, with border, very pretty light color pattern.

Pattern Axminister $1.25 vtlue, sale price 98c without border, very nice for room or parlor.

Pattern Velvet, regular $1.25, sale prrice 85c a yard, small figures in red, most suitable for hall or bedroom.

2 patterns Velvet that were $1.25, sale price 85 and 90c a yard, the former without border and the latter with border, shadings in green and brown.

2 patterns Tapestry, regular price 75c, sale price 50c a yard, light or dark, small or large figuring.

Wool Dress Goods -- Clearance Prices

The savings are as much as a half, and all these goods were bought last fall and before woolens had advanced—today's high market prices makes these offerings extraordinary.

$2.00 VALUES FOR $1.00.

Plaid Coatings, Invisible large plaids and stripes, brown, blacks and grays, as wide as 58 inches.

$1.50 VALUES FOR $1.00.

$1.50 and $1.25 values for 75c.

$1 and 75c values for 50c. Latest styles for Costumes in small checks, Camels' Hair Cheviots, Suitings, Tweeds, Panamas, and Bedford Cords, mixed effects, plain rBowns, Green and Black and Cream, widths up to 54 inches.

Schreyer's Store Co.,
MILTON, PENNA.

Cotrell & Leonard, Albany N. Y

Makers of CAPS, GOWNS and HOODS.

to Bucknell, Univ. of Pa., Lafayette, Lehigh Ohio State Univ., Harvard, Yale, Princeton, Cornell, Stanford, Nebraska and all the others. Class contracts a specialty. Bulletin and samples on request. Our Representative, W. W. Raker.

THE MEDICO-CHIRURGICAL COLLEGE OF PHILADELPHIA
DEPARTMENT OF MEDICINE.

Has a carefully graded course of four sessions of eight months each. Noteworthy features are Free Quizzes; Limited Ward Classes; Clinical Conferences, Modified Seminar Methods and thoroughly Practical Instruction. Particular attention to laboratory work and ward classes and beside teaching, Clinical facilities unexcelled.

The clinical amphitheatre is the largest and finest in the world, the hospital is newly reconstructed and thoroughly modern in every respect, and the new laboratories are specially planned and equipped for individual work by the students.

The College also has a Department of Dentistry and a Department of Pharmacy. For announcement or further information apply to

SENECA EGBERT, Dean of the Department of Medicine.

—THE—
Union National Bank
—OF—
Lewisburg, Penna.

Capital Stock	$100,000.00
Surplus and Undivided Profits	$129,000.00
Loans and Investments	$565,000.00
Deposits	$450,000.00

The Union National Bank of Lewisburg,

Solicits the accounts of Banks, Bankers, Corporations, Firms and Individuals and will promptly and carefully attend to all business connected wit Banking entrusted to it.

Collections made on liberal terms.

The interests of the patrons will receive personal attention.

JOHN K. KREMER, Cashier.

INSURANCE
Accident, Health and Fire,
L. T. BUTLER.
North 3rd Street, Lewisburg, Pa.

60 YEARS' EXPERIENCE

PATENTS

TRADE MARKS
DESIGNS
COPYRIGHTS &C.

Anyone sending a sketch and description may quickly ascertain our opinion free whether an invention is probably patentable. Communications strictly confidential. HANDBOOK on Patents sent free. Oldest agency for securing patents.

Patents taken through Munn & Co. receive special notice, without charge, in the

Scientific American.

A handsomely illustrated weekly. Largest circulation of any scientific journal. Terms, $3 a year; four months, $1. Sold by all newsdealers.

MUNN & Co. 361 Broadway, New York
Branch Office, 625 F St., Washington, D. C.

College Locals

Fritz, '09, has been initiated into Phi Gamma Delta.

Haarold Perrine, '04, is spending a few days here with his father, Prof. Perrine.

The Williamsport-Bucknell club will meet Tuesday afternoon at 4 o'clock in Room V.

Kamensky, '09, has gone to his home in Florida and will not return to college this term.

Ulmstead, '07, and Loomis, '07, who did not take up work last term, have returned to college.

Shade, '09, has accepted a position in a Scranton hospital and will not return to college this term.

Euepia Literary Society will meet to have its picture taken at Lindig's studio Saturday, Jan. 19, at 1.15 sharp.

Johnson, '09, was initiated into Delta Theta Upsilon on Dec. 19th, and Savidge, '09, into Sigma Chi on Jan. 5th.

Tolbert, '09, who was obliged to relinquish college work last term because of sickness has resumed his studies.

Potter, '07, preached on Dec. 30th in the Fifth Baptist church, of Philadelphia, of which Dr. B. L. Whitman is pastor. He preached yesterday in the First Baptist church at Muncy.

Coon, '08, the well-known bushelman on the hill has gone out of business, Mitch, '10, of 17 W. W., having taken over his interests. Mitch has had long experience at prep school and will do good work.

"Ginger" Teufel, '03, coach at Susquehanna, and Messrs. Eichelberg and Whetstone, of Lafayette College, the latter, end on the Varsity football team, were recently entertained by their brothers in Phi Gamma Delta.

Woman's College Notes

Miss Mary E. Galbraith, '07, is teaching for a few weeks for Miss Alif Stephens, '04, in the High School at Belvidere, N. J.

Dean Edwards has returned from Kanona ,N. Y., where he went to preach the funeral sermon of an old friend, Mr. J. D. Smith.

Miss Mary Burgess, '09, did not return this term but is taking German and Latin work at her home in Ridgebury, Conn.

Misses Josephine Hankins, Winnie Dickson, Georgia and Elizabeth Weddle are recovering from attacks of the grippe; Misses Sue Weddell, Frances Cronan and Ruth Tippett are still ill of the same disease.

Among the girls who have entered school this term are Miss Mayme Anderson, of Leechburg, who has joined ranks of 1910, Miss Lulu Thomas, of Philipsburg, and Miss Mary Anderson, of Reed's Gap, who are taking work in the Institute.

Miss Ida Sames, ex-'09, came to Lewisburg on Friday from her home in Norristown, to attend the initiation of Misses Mary M. Meyer, Frances Chaffee and Mable Russel, all '09, into Pi Beta Phi. This event took place on Friday evening, and was followed by a delightful chicken and waffle supper served in Mrs. Huth's best style.

Kehew—McCain.

On Saturday, January 12th, Miss Millo Marie McCain, a former member of the class of 1903, daughter of Col. George Nox McCain, of Philadelphia, was married to Mr. Everett Eugene Kehew. The wedding took place in the Epiphany Baptist church and was one of the leading social events of the winter season.

YOU GET
Huyler's Candies
AT
Baker's Pharmacy,

SNOW'S make for men and the ULTRA Shoes for Ladies are finest and best for style and wear. Get them at
KNAUER'S
SHOE STORE,
MILTON, PENNA.

MRS HUTHS'
For Fine **Confectionery,** Home-Made **CANDY,**
Oysters and Ice Cream.
Lunch at all hours

GEO. STEIN & BRO.,
Fresh Meats,
Orders Cordially Solicited.
226 Market Street - - - Lewisburg, Pa.

J. W. SHEETS,
Dealer in
CHOICE GROCERIES.
Special Rates to Clubs.
Market Street, Lewisburg, pa.

C. WILLARD OLDT,
..General Store,
Best place for students to make their purchases.

A. C. Follmer,
For Groceries, Candies, etc.
Opp the Post Office.

HOWER & SON
Furniture and Picture Framing.

You can Find Gold Watches and Chains,
At the Central Jewelry Store of
A. E. BOWER,
213 Market St. Lewisburg, Pa.

Caps and Gowns
The best workmanship and material at the lowest prices.
Silk Faculty Gowns and Hoods,
COX SONS & VINING,
262 Fourth Ave., New York City.

Peerless Steam Laundry.
We solicit your laundry because, being situated in Lewisburg, there is no danger of delay or loss through transportation. Patronize those who patronize the student publications and games. Special work done in 24 hours. Domestic finish, a specialty. Our work stands on its merits.
O. P. MILLER, Prop.
Boyer, '08 and Woodward, '09, Agt.

DENTISTS.

DR. W. R. ROLAND,
Surgeon Dentist

DR. A. B. VASTINE,
DENTIST.
Successor to Dr. J. B. Zellers.
Office Hours { 8 to 12.30 a. m. / 1.30 to 5.30 p.m. / Evenings by appointm't }
35 So. 3rd St., Lewisburg, Pa.

FOR **HOSIERY,**

Joseph Musser & Sons
Manufacturers,
5th St. near Market, - Lewisburg.

DR. HEISER,
Drugs and **Photographic Supplies.**

West End Restaurant
J. M. STUCK Proprietor.

BENDER, The Florist.
Cut flowers a specialty. Floral designs of all kinds.
Market Street and Reading R. R. Lewisburg Pennsylvania

Marsh's Fall Shoe Stock
For **1906**
is the finest ever shown in town

E. A. CLARK,
Cigars and Tobacco
also Carpet Cleaning and Renovating.
Cor. Fifth and Market Street.

"Hopeful Hope."
Stop, Stop, Stop,
That wretched song of the shirt,
Wash, Wash, Wash,
If you want to get rid of the dirt.
Do, Do, Do,
Up collars and cuffs and vest,
And when all you have tried,
You are sure to decide
That the Montour Steam Laundry is the best.
P. C. SHADE, Agent.

A LOT OF
FOUNTAIN PENS
are on sale at the College Book Store room at half price.

Freshman Class Stationery with class Monogram reduced in price at the College Book Store and Town Book Store.

Milton's Leading Shoe Store
MARSH'S
Headquarters for Fine Shoes

S. Dreifusss & Bros.,
Leading Clothiers,
MILTON, PA.

A Cooling and Healing Lotion for the relief of Red and Inflamed Eye Lids, Eye Strain, Burning Sensation and Tired Feeling from reading.

SASSAFRAS

TRADE MARK REGISTERED.

EYE LOTION.

Particully usefu for Students, Professional men and men who are employe around fires

Indispensable for Automobilists and Athletes.

MANUFACTURED BY THE
Sassafras Eye Lotion Company.
MAUCH CHUNK, PENNA.

Bucknell Jewelery and Seals
H. J. Nogel and Bro.,
Jewelers and Engravers, Lewisburg, Pa.
H. J. NOGEL, Eye Specialist.
Eyes Examined Free.

ORIGINAL, STAPLE, PROGRESSIVE
We entered the University and made friends with the faculty and students in the beginning of Bucknell's larger expansion. Wherever the alumni has gone, carrying the fame of Bucknell thither has gone the fame of the Danville Laundry. As with the school so with the Laundry, we have gained the public's confidence by giving the best.
W. D. HINMAN, Agent. W. S. KASE, Prop.

GEORGE IRVIN
Baker House Livery
and Sales Stables.
Rear of Baker House
Telephone Connections.
Geo. Irvin, Prop.

MCVEY
Dealer in
COLLEGE TEXT BOOKS
of every description, new and second hand has removed to his new building
1229 ARCH STREET
Five Doors East Thirteenth, North Side
And extends a cordial invitation to his many patrons to visit the new store.

Bucknell University.

JOHN HOWARD HARRIS, PRESIDENT.

Bucknell College.
Courses leading to degrees in Arts, Philosophy, Science, Civil Engineering, Electrical Engineering Chemistry, Biology and Jurisprudence; separate Laboratories, Gymnasium, Observatory and Library buildings; modern facilities.

Bucknell Academy
A preparatory school for young men and boys. Fits for college and the best technical schools.

Bucknell College For Women
Comprises College, Institute, Music and Art courses Separate campus and buildings.

Bucknell School of Music.
For both sexes. Offers graduating courses in music; courses in piano, pipe-organ, violin, harmony, etc., leading to diploma. The school is under the direction of a French artist, assisted by a corps of excellent teachers.

For Catalogue and other information, address,
WILLIAM C. GRETZINGER,
Registrar.
Lewisburg, Penna

Have Your Clothes
Made the
"New York Way"

in strict accordance with fashion's latest decree and your expressed wishes by New York City's most skilled custom tailors—B. STERN & SON, exclusive custom tailors, New York, whom we represent. All you need is select the style garments you want from our large portfolio of the season's correct fashions and choose the material you prefer from our magnificent collection of high grade worsteds and woolens. We'll take your exact measurement and B. STERN & SON will make the garment in their sanitary tailoring shops, precisely as you want them in finished detail, style and fit. Of this you can be absolutely sure was well as to saving from $10 to $20 on what you would pay any other tailor for clothes of equal style and quality.

Order your Winter Clothing now—wheter it's a Suit, Trousers or Overcoat for business, afternoon or evening dress, you'll find us splendidly prepared with our matchless New York connections, to serve your every want quickly and satisfactorily at the price you wish to pay.

Our Prices you will find are from $10 to $20 lower than other tailors ask.

John F. Prowant,
Men's Furnisher,
Market St., Lewisburg, Pa.

Crozer Theological Seminary
Henry G. Weston, D. D., LL. D., President.

Curriculum designed for college gra duates, and others of advanced training in English branches.

Affiliation with the University o f Pennsylvania offers opportunity for technical work in Semitics, Philosop hy and Sociology. Degree of B. D., in B., diploma

Scholarships for college graduate s; others receive aid on merit.

Tuition, room-rent, servants' at tendance and fuel free. For catalog and information, address

MILTON G. EVANS, Dean,
Chester, Penna.

Have Your Clothes Made at
H. R. Miller's

Where you will receive fair treatment. We make our own garments and sell high class Tailoring at popular prices.

H. R. MILLER,
Lewisburg, Pa

ATTORNEYS

WILLIAM R. FOLLMER,
Attorney-at-Law,
NOTARY PUBLIC. Lewisburg, Pa.

Law Offices of
ANDREW ALBRIGHT LEISER,
ANDREW ALBRIGHT LEISER, Jr.
Lewisburgh, Penna.

FREDERIC E. BOWER,
Attorney-at-Law,
Lewisburg, Pa.

CLOYD STEININGER,
Attorney-at-Law,
Lewisburg, Pa.

HOFFMAN'S
Drug Store

Tooth Brushes,
Perfumes, Soaps,
Toilet Articles, Etc.

GO TO WARD

For Your Razor Sharpened

232 Market Street.

Alumni News

R. H. Harris, 1903, is a student at the Harvard law school.

Rev. E. B. Cornell, 1881, is now a pastor in Northfield, Mass.

J. R. Hayes, 1904, is a practicing chemist at Port Richmond, N. Y.

Rev. W. T. Paulin, 1895, is pastor of the Baptist church at Green Bay, Wis.

Frank W. Jackson was recently elected principal of the Mt. Pleasant Institute.

C. E. Hankey, 1901, has been elected principal of the Kittanning, Pa., High School.

Miss Rachel Eddleman, 1904, is teaching in the High School at Greensburg, Ind.

J. S. Davis, 1902, has become a resident of Greenwich, N. J., where he is engaged in business.

Thomas E. Cole, 1904, after a postgraduate course at Harvard, has been elected one of Scranton's teachers.

Harry S. Mauser, 1903, has been elected resident physician of the Homepathic Hospitaal of Scranton.

J. H. Eisenhauer, 1906, has recently been elected principal of the High School at Scottdale, Pa., where he has been serving as instructor this year.

F. H. Starkey, 1891, Assistant Principal of the West Chester State Normal School, was recently elected a deacon of the First Baptist church of that place.

Mr. and Mrs. James Buoy, of Milton, have issued invitations for the marriage of their daughter, Helen W., class of 1902, to Edward Burrows, class of 1902.

Charles F. Armour, 1900, is proprietor of "The Girard Cosmopolite," at Girard, Pa., having resigned his principalship of schools there to take up his new work.

Charles E. Goodal, 1902, after a brief pastorate in Camden, N. J., has resigned to accept a call from Baptist church of Huntingdon, Pa., where he assumed charge on Jan. 6th.

Mr. Emery Robinson, who matriculated with the class of 1872, died recently of apoplexy in Wilkes-Barre where he was well known in legal circles as one of the ablest members of the bar.

Registrar Gretzinger had a very interesting letter recently from Dr. W. L. Griffin, ex-'63, who was reported some time ago as dead but who emphatically denies the assertion. The Doctor is located in Lamar, Mo., where he enjoys a lucrative practice in his profession of medicine.

Rev. William C. Stinson, 1886, pastor of the Bloomingdale Reformed church of New York City recently dedicated a memorial window to Mrs. Gilbert, the well-beloved "mother" of the theatrical world, This is the second window of the kind ever dedicated in this country to a member of the theatrical profession.

Real Scottish Reading.

The students in the English Literature class enjoyed a rare treat on Saturday morning, when Mr. McCulloch, Academy, read selections from Burns for them. McCulloch was born and raised about twelve miles from Ayr, Burns' birthplace, and he is master of the Scotch dialect as used by the celebrated "Bobby."

ALBERT W. JOHNSON,
Attorney-at-Law,
LEWISBURG, PA

The OnlyBarber
IN TOWN
Next to the Reading Station
ANGSTADT,
Market S treet

Our Annual January Clearance Sale
Offers Greater Values Than Ever

Clearance Prices on Furs

The time of the year is here when all left-overs in furs have to be closed out.

Every piece of Fur has been reduced and we are making great sacrifices on the entire line, including all the Isabellas, Sable, gray and red Foxes. A good line of Fox Muffs to match any of the neck pieces.

Furs are articles that can scarcely be described but we are positive that we can offer you better values than any other store, quality and workmanship considered, so if interested you will be pleased and profited by a visit, and should the style please you we know the price will also.

Some very clever things in gray or blended squirrels, in neck pieces and muffs to match.

A few exceptional bargains in mink neck pieces. Also a line of all shapes and lengths in Isabella or Sable, Opassums and river Minks in long neck pieces, cape and little collar effects with muffs to match.

January Sale of White Goods

Cotton fabrics that were bought last September especially for this sale and will be sold at our usual small margin of profit, regardless of the advance on all cottons. We share the profits with you and give you better values, quality considered than any other store. All we ask is to compare samples and goods from other stores with what we show you, and almost in every instance we claim superiority.

Muslins, Sheetings, Pillow Casing, Tubing, Ready-made Sheeting and Pillow Cases, all at our moderate prices, which made them lower than others advertize as specials.

Fine Mercerized Walstings in fancy figures, stripes and dots from 10c to 75c.

India Linens from 10c to 25c. Cannot be equaled anywhere for the price.

Persian Lawns 25 to 25c. French Lawns 50 to 75c.
Lingerie Cloth 25 and 35c. Chiffonette 25c, 45 inches wide.
Embroideried Swisses 12 1-2 to 75c. White Linens 33c to $1.25.
Bleached Table Linens from 25c to $1.50 a yard.
Unbleached Table Linens from 39c to $1.00.
Napkins from $1 to $5 a doz.
Table Linen in patterns with Napkins to match from $7.95 to $20 a

Silk Petticoats -- Extra Special

$2.50 kinds 98c each, Heatherbloom Taffeta Silk, a superior quality that does not cut. This lot comes in colors only, blues, purple, etc.

Ladies' Coats -- Many Half Price

Here's a good bye to all profit this winter—yes, on many you get a part of the cost too. Every coat in the store priced now for final Clearance. Come before your size is gone All this season's styles.

$7.50 50 inch Black Coats, regularly $10.
$10 Long Black Coats, regularly $15.
$10 Long Black Coats, regularly $20.
$16 Satin Lined Black Coats, were $20.
$15 Satin Lined Black Coats, were $18.

Seidel & Spangler,
Broadway & Elm Sts., Milton, Pa.

"Photographs of Quality"
—AT—
The Lindig Studios.

Private Dressing Rooms, Waiting Rooms, Toilet Rooms, Refurnished and all the latest mechanical equipment.
Lately Remodled. ELLEN H. SHIELDS, Photographer.
MISS BROWN, Assistant.

The Leading Hotel
THE PARK HOTEL
Williamsport, Pa.
Rates $2.50 and up per day.
New Cafe and Lunch Rooms attached.
D. Kavanaugh, Mgr.

Hause & Oberdorf,
No. 23 S. 3rd Street, Lewisburg, Pa.
Sanitary Plumbing, Steam and Gas Fitting.
CHARLES OBERDORF, Manager.

PFENNINGER,
The Grocer,
322 Market St., Lewisburg, Pa.
Special Rates to Clubs.

M. L. SANDEL.

Baggage called for and delivered promptly. Drop a postal or telephone toU . S. Express office.

Opera House
Lunch Rooms
HARTMAN and SHOWERS, Props.

Harry Stahl.

OUR GROCERIES ARE ALWAYS FRESH

J. Fred Zeller
The New Jeweler
Everything in the Jewelry line
Watch repairing a specialty.
318 Market St., Lewisburg, Pa.

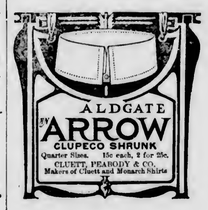

N C Gretzinger

The Orange and Blue.

BUCKNELL UNIVERSITY.

VOL. XI. LEWISBURG, PA., MONDAY, JANUARY 21, 1907. No. 14

WHEREABOUTS OF '99

Account of the Members of the 19th Century's Last Class.

Forty-six was the enrolment of this, the last class to appear on Bucknell's commencement platform in the 19th century. The account of them given below is not, perhaps, entirely accurate for the reason that it is impossible to get some of them to respond to requests for information about themselves, but on the whole, it will tell pretty closely where they are and what they are doing.

Twelve of the class are teaching. Floyd Ballentine is our well known assistant professor in Latin, having been elected such after a graduate course at Harvard. George Tilley was also one of the University's staff of teachers until last year when he entered the Harvard graduate school to study for a Ph. D.

Irving Backminster has been promoted from instructor to professor in Chemistry in Ouachita, College, Arkadelphia, Ark. James Cattell has gotten farthest away of any of the pedagogues and is teaching near San Francisco, Cal. Emmanuel Cober and Maurice Mulford are both instructors in the Friends' Central School, Philadelphia.

Robert Ivins has gone south and is pouring the oil of knowledge into the craniums of the boys and girls of Hendersonville, N. C., while Mary Stephens is doing a like service for the youngsters of Clayton, N. J. Grace Dewolf is one of Newark's corps of teachers and Gertrude Stephens is supervisor of Music and Art in the schools of Brookville, Pa. Daniel Krise is principal of West Brownsville's high school and John Herman holds a like position in Bellwood, Pa Mary Sharpless is teaching at home in West Chester.

Three others of the class were teaching when last heard from, some two years since, though they failed to answer inquiries sent to their old addresses. Benjamin Griffiths was at that time an instructor in the Lock Haven State Normal, William Purdy in the normal school at Slippery Rock, and David Robbins in the Phillipsburg schools.

The preachers form a good part of the list, eight of them being engaged in religious work. George Bayard is one of Uncle Sam's Naval Chaplains, with headquarters at Washington, D. C. Rochester Theological Seminary gave Charles Keen and Frank Rawlinson their preparation for missionary work in China, Keen being now in Kinwha and Rawlinson in Shanghai. Civilization seemed to Howard Meserve to give good opportunity for christian work, Milford, Conn., being the scene of his present pastorate.

Evarts Conover graduated from Crozer and is now preaching in one of Philadelphia's Baptist churches, and Charles Meeker is a pastor in Chicago. John Calvin enrolled in Chicago University's Divinity school for his B. D. and is pastor now of the Baptist church at Emporium. Howard Stewart preaches in Lansdale. LeRoy Hall when last heard from was preaching in Pendleton, Oregon, after graduation from Rochester. J. C. Hazen is pastor of the First Baptist church of Kankakee, Ill.

"Oliver Decker, Atty. at Law" is one of Williamsport's well known

Continued on second page.

The College Bible Class.

The seventh verse of the second chapter of Genesis concerning the origin of man teaches as its essential doctrine that Jehovah God is the author of man. It is not intended to teach Psychology, but the religious point of view alone. Modern Psychology has come to accept the primitive Psychology of Genesis. Biologists and Physiologists studying man from below and in his rudimentary activities came, in many cases, to regard thought as a secretion of the brain, or as a motion of the brain particles, or as in some way a function of the brain. The study of thought, however, reveals the fact that it is a synthesis, a grasping of the manifold of experience in the unity of consciousness. The basis of thought must therefore be a unity, whereas the brain is a complex of an indefinite number of elements. Consequently when at the close of the century a survey of th field was made, it was found that all Psychologists of standing, except Haeckel, had given up the view that the brain can produce thought or that thought is a function of the brain. W ill a function of the brain. William Wundt, the most celebrated of all, explicitly renounces in the last edition of his work his former teachings. On the other hand, pure Psychologists, approaching the subject from above, have not always allowed sufficiently for the influence which the body has upon mental activities.

In the Way of Life meeting, Dr. Harris spoke upon the view which Jesus took of the world, showing that He did not stop at the surface, but looked all the way into the heart of things. Miss Isaac sang a solo.

The Manning Glee Club.

On Saturday night the Manning Glee Club of Boston gave the third number of the Y. M. C. A. lecture course in the Baptist church. The concert was a most excellent one, the ten members of the Club all proving themselves to be artists and performers of superior merit. Some of the solos were more than ordinarily fine while the chorus work was excellent. The entertainment was all that it was advertised to be and well worth the price of admission.

The next number on the course will be on Feb. 2nd, when Alton Parker, the famous lecturer, will appear.

Change in Basketball Schedule.

The game scheduled with Mansfield Normal for Jan. 26th has been cancelled by Mansfield. To take the place of this game Bloomsburg Normal will probably play here Monday, Jan. 28th. Bloomsburg has a very strong team this year and this should be an interesting game. Princeton Theological Seminary with six ex-captains from different colleges has been placed on the schedule for a game here on March 1st. George Washington University will also play here sometime early in March.

Alumni Club to Banquet.

The Bucknell Alumni Club of Philadelphia will hold their annual banquet this year at Kugler's celebrated cafe, 1412 Chestnut street. The affair will come off on the night of Monday, February 4th. A good attendance is expected and a most pleasant time for those present.

BUCKNELL 34; DELAWARE 4

Varsity Wins an Easy Victory and Displays Good Form.

The second game in the basketball series was played in Tustin Gymnasium Friday evening resulting in an easy victory for the Varsity. The final score was 34 to 4. From the start the result was never in doubt.It was only a question of how large a score would be made.

Unnecessary rough playing was indulged in by the visitors throughout, but as it did not seem intentional, Referee Turner called but few fouls, Delaware being penalized six times and the Varsity twice. Lenhart showed good form in throwing fouls, making four out of six. Delaware failed in both instances.

The first half was opened up by Wagner finding the basket soon after the toss-up. Lose and O'Brien soon followed, the scoring at the end of the first half standing 18 to 4. In this half Ward threw Delaware's two goals, one when not covered, the other a long, pretty shot. In the second half the Varsity scored sixteen points more and Delaware was blanked. In this half Rich was substituted for O'Brien and Gibney for Wagner.

Altho the Varsity won an easy victory and outplayed their opponents their passing was poor. This is a feature in basketball that, more than any other, makes the game fascinating to the spectator. In this instance where weight and superior ability in shooting made a victory sure, doubtless the temptation to make a long, sensational shot was too great to be resisted. Possibly the visitors' "unnecessary vim" and their light weight caused the team to take the game lightly and shoot at random.

The line up:—

BUCKNELL.	DELAWARE.
Lose, Capt.	forward
Wagner	forward
Lenhart	center
Gibney	guard
Croop	guard
O'Brien, Rich	forward
Newman	forward
Ward	center
Robin	guard
Voss, capt.	guard
Poppierman, McAvvey	

Goals from field: Lose 5; O'Brien 5; Lenhart 2; Wagner 2: Croop 1; Ward 2. Goals from fouls: Lenhart 4. Referee, Turner Williamsport Y. M. C. A.; Timer, Hoskins: Time of halves 20 minutes.

Senior Class Play Committee.

Chairman Zugschwert has announced the following as members of the committee to have charge of the production of the Senior class play: Adams, August, Elsesser, Evans, Hall, Miss Jones, Miss Gleason and Miss Westcott.

Miss Schillinger has consented to oversee the work this year and the play no doubt be a successful one in every way.

Program for Week of Prayer.

Sunday, 4 p. m., Way of Life Meeting.

Monday, 7 p. m.—Address, Prof. Edwards.

Tuesday, 7 p. m.—Address, Prof. Phillips.

Thursday, 8 a. m., Prayer Meeting—Leader, Prof. Lindemann.

Thursday, 10.30 a. m.—Address Rev. A. F. Anderson, Harrisburg, Pa.

Thursday, 3 p. m.—Address Mr. Anderson.

Communication.

Editor Orange and Blue:—

An editorial from some other college paper was posted on the bulletin board the past week that appealed to me very strongly. It was in regard to the matter of a college "sing" and it seems to me to be a mighty good suggestion.

Music—music and songs of our College at least—seems to be wofully lacking here, for what reason I do not know. We have plenty of good musicians and lots of musical ability, both vocal and instrumental. We have a number of rattling good Bucknell songs, too. But year after year we sing over and over our sad and solemn dirge, "Ray Bucknell. "Ray for the Orange and the Blue," and get up about as much spirit with it as we should with the "Dead March in Saul."

Can't some thing be done along the lines suggested in the editorial in question? Can't we get together and have some "really real" songs brought out that will appeal to us as men and women of Bucknell and that will not only give us good cheer and good fellowship in singing them but that will be worthy of our College?

I have sounded a good many of the fellows on the matter and they all profess their desire to see it done but seem unwilling to take the initiative. Won't you open the columns of the paper for discussion? Let's get busy. '07.

In reply to the above we will say that we believe heartily in '07's suggestion and that we should be glad to co-operate with him and all others interested to bring this desirable thing about. Communications on the subject will be given room gladly.

EDITOR.

Dramatic Club Takes New Name.

The Girl's Dramatic Club has adopted a new name and will henceforth be known as "Frill and Frown." The colors recently selected by the members of this organization are green and gold.

Under the direction of Miss Schillinger "Frill and Frown" expects to do some work that is worth while.

At the regular meetings to be held every other Wednesday afternoon from four until six, the girls will read a number of papers on interesting subjects dealing with the histrionic art and artists, Dr. Perrine, too, has kindly consented to address the club on some subject pertaining to this branch of education.

Bucknell Men Elected.

At the annual meeting of the Lycoming County Baptist Ministers' Association, Roger Williams, 1903, pastor of the Newberry Baptist church, was elected president and E. R. Powell 1896, pastor of the Jersey Shore Baptist church, vice president.

Institute Seniors to Receive.

Invitations were issued last week for the annual reception given by the Senior Class of the Institute, to be given on Friday night, Jan. 25th. Acceptances are coming in fast and it is expected that the affair will be even more than the usual success.

Basketball.

The Senior-Sophomore game will be played Friday afternoon at 4 p. m. Admission 10c.

THE NEW CONSTITUTION

Adopted by the Athletic Association on Dec. 15th.

Article I. Name.

This organization shall be known as the Athletic Association of Bucknell University.

Article II. Object.

The object of this Association shall be to maintain and promote athletics at Bucknell University.

Article III. Membership.

Any male student of the University may become a member of the Association by complying with the Constitution and By-Laws. Any professor, instructor, officer or alumnus of the University may become an honorary member, with all the privileges except that of voting, by payment of the membership fee or purchase of a season ticket.

Article IV. Officers.

1. The officers of the Association shall be a President, Vice President, Secretary, Treasurer, and an Executive Board; also a Manager and Assistant Manager of each of the following athletic teams: Foot-ball, Basket-ball, Base-ball, Field and Track, and Tennis.

2. The Executive Board shall consist of two members of the Faculty, two Alumni, and four undergraduates, and the Registrar of the University. One member of the Faculty, one alumnus and two members of the Junior class to be elected on the second Saturday in December, and one member of the faculty, one alumnus and one member each from the Sophomore and Junior class to be elected on the first Saturday in June, each to hold office for one year from the time of election.

3. It shall be the duty of the Executive Board, subject to the control of the President of the University to regulate and control all matters pertaining to the membership and management of all Athletic teams, in which any member of the student body shall officially represent the University, or any class or organization in the University.

4. The control of the Finances of the Association shall be in the hands of a sub-committee of the Executive Board, which shall be known as the Finance Committee, and shall consist of the Registrar, one member of the faculty and one undergraduate; and there shall be no contracts entered into, indebtedness incurred or expenditures made by the Treasurer or any of the Managers without the sanction of this committee.

Article V. Duties of Officers.

1. It shall be the duty of the President to preside at all meetings of the Association, to appoint all committees not provided for elsewhere, to see that proper notice is given of the regular meetings of the Association, to call special meetings at the written request of (10) ten members of the Association, or at a request of a majority of the Executive Board, and to preside at the elections of captains of the various athletic teams.

2. It shall be the duty of the Vice President to perform the duties of the President in the latter's absence.

3. It shall be the duty of the Secretary to keep a careful and complete record of all meetings of the Association, and at the direction of

Continued on second page.

The Orange and Blue

Lewisburg, Pa.

Published Once a Week During the College Year by Students of Bucknell University

Subscription $1.00 per Year.

Printed at the Journal Office, Lewisburg, Pa.

Monday, Jan. 21, 1907.

EDITOR-IN-CHIEF.
WILSON W. STAVER, '07.

ASSOCIATES.
WILLIAM W. BAKER, '07.
CHARLES F. POTTER, '07.
HARRY G. SNAVELY, '07.
H. LEROY HALL '07.
PERCY C. ANDREWS, '07.
MARY G. STANTON, '07.
ANNA GALBRAITH, '07.
VICTOR B. LUCHSINGER, '08.
HORACE B. KING, '08.
WALTER H. BERTIN, '08.
E. G. WATKINS, Academy.

MANAGER
ELKANAH B. HULLEY

Assistants
JENNIE HOPWOOD.
O. G. LANGFORD.

Editorial

It should not be, and is not, the policy of this paper to be forever "knocking." But there are many trivial and comparatively unimportant things which we as students do that either increase or lessen the pleasure and comfort of our daily association with each other.

Of the latter class many are often the result of simple thoughtlessness and if called to our attention are easily remedied. And one of them is this—our habit of congregating in the halls during the passing of classes.

Our halls are amply wide, and our means of ingress and egress to and from class rooms and buildings sufficient, to permit the passing of the hundreds of students with only a very infrequent congestion, were it not for the fact that from a score to a hundred of the fellows line up to stare and gawk at those who pass. Worse than this—and equally uncalled for—is the thoughtless grouping and crowding in the very middle of the passage ways.

These things, as was said, are but trivial, but how much less disagreeable to our professors and our fair co-eds would it be if we would let them pass without being jostled and ogled worse than if they were passing along the "Bowery" instead of through the halls of Bucknell.

Whereabouts of '99.

Continued from first page.

business signs, a companion to it being that of Reuben Rentz. Cullen Shipman and Amos Diehler display like boards in Sunbury, while Shamokin is the scene of William Engle's legal effort. Arthur Mulford is a member of the bar in Bridgeton, N. J., and Livingston McQuistion is one of Butler's legal lights.

The doctors are Martin Ross, M. D., of Dillworthtown, and Albert Garner and Edwin Nesbit, both of whom graduated from Hahnemann where they were afterward attached as resident physicians, the former being now one of Norristown's practitioners and the latter, one of Bryn Mawr's medical fraternity.

Two of the girls have married, Bertha Watkins being now Mrs. Bridge, of Hammond, Ind., and Myra Sprague being known to a host of friends in Hamilton, N. Y., as Mrs. Dunkle.

Longhurst, R. L., claims the business ability of Ezra Lehman and Meadville is Edwin Humeston's business headquarters. Herbert and William Cook did not answer the inquiry card but are believed to be still in business in Silver Creek, N. Y. Albert Hutchinson, of Gilbert Station, Iowa, also failed to respond, but is thought to be still at his former address. Oscar LeVan is in journalism in Philadelphia.

The hand of affliction has been laid upon William Todd, Allegheny being the place of his invalidism which bids fair to be permanent. One member of the class has answerd to Death's grim roll call, William Warren having been "mustered out of service" in 1901, just when life was beginning to open up its fairest and happiest prospects. His death was a loss to his class and to the community in which he lived.

The New Constitution.

Continued from first page.

the President, give notice of the regular and special meetings of the Association.

4. It shall be the duty of the Treasurer to take charge of all moneys of the Association and make expenditures only on orders of the various team Managers, signed by the Chairman of the Finance Committee.

5. It shall be the duty of the Manager of each team to schedule games and perform the business strictly connected with his team; to confer with the Finance Committee concerning finances in the matter of scheduling games, and within four days after each home game, and within the same length of time after the return from each trip, to give an itemized report to the Finance Committee, and to turn over the net proceeds to the Treasurer. It shall be the duty of the Assistant Manager to assist the Manager in every way possible, and especially in the care of the equipment of the team.

Article VI. Election of Officers.

1. The President, Vice President, Secretary, Treasurer, Assistant Manager of Foot-ball team and four members of the Executive Board shall be elected on the second Saturday in December to hold office for one year.

2. The assistant managers of Base-ball, Basket-ball, Field and Track, and Tennis and four members of the Executive Board shall be elected the first Saturday in June to hold office for one year.

Article VII. Bonds and Reports.

1. The Treasurer and each of the Managers shall present to the Finance Committee a bond for an amount to be determined by that committee, and shall not be released therefrom until all accounts are satisfactorily settled.

2. The Treasurer shall make a semi-annual report to the Finance Committee, presenting it in writing at least two days before the regular meeting of the Association.

3. Each Manager shall make a report to the Finance Committee at the close of the season, and at any other time that the Committee may see fit to ask for a report.

4. The Finance Committee shall make a semi-annual report to the Association at each regular meeting and embody in these the above mentioned reports of the Treasurer and Managers.

Article VIII. Season Tickets.

Season tickets to be sold to students and others connected with the University at five dollars ($5.00) payable in advance and not transferable, admitting to all athletic contests on the home grounds and including the membership fee of the Association shall be issued each school year.

To be Continued.

FLAGS.

I keep a good stock on hand and can supply you when you call. I will order anything not in stock. Come and see me. Claypoole,
89 W. College.

The Highest Art
In the Clothes Making
In the World.

Copyright 1906, by The House of Kuppenheimer

The Kuppenpenheimer, the University and the Rochester makes, known the country over by the College man and man of good taste that know and appreciate hand tailoring and fashionable cuts.

These brands of clothing are old by us only in Milton.

They are the most graceful styles we have ever had and prices only from $10.00 to 20.00.

Eagle Clothing House
Milton, Pa.

Freshmen Caps
Bucknell and
Fraternity
Pennants

H. H. Difenderfer,
Men's Furnisher,
Market Street, Lewisburg, Pa.

Jerseys and Coat Sweaters
of quality in all designs and colors. Monograams, numerals, etc., originally executed.
H. F. Donehower,
The Athletic Outfitter.

W. H. KALER,
The Barber,
Third St., Lewisburg, Pa.
Students' Work a Specialty

To Point Out The Rason
Why our Photographs give entire satisfaction is only necessary to point to the work itself. Call at
GINTER & COOK'S
and be convinced. Market St., LEWISBURG, PA.

Annual Furniture Sale.
Better Bargains Than Ever This Year.

What You Save in This Year's Sale
All prices are based on what we paid before factories advanced, so that every buyeer wll save at least 10 per cent. besides our reduction price, because it will cost us that much more to replace the same piece.

Sale Begins Tuesday, Jan. 22
We haave distributed special sale bills giving all the prices—if you have not receeved onee let us know. Deliveeries free. Purchasees held until wanted if a cash paymeent is madee when seleection is made. Wee scell on Payment Plaan too.

The White Sale Still On
This Sale of White has beeen well received and well it should for the values we have been giving will be opportunities lost to comee again no more while the present high prices rule the markets of our country, if left go by.

75c Values Were $1.25 to $2
Muslin Underwear in various qualites and many styles, Gowns, Skirts, Drawers and Corset Covers.

Shirt Waist Sale One third Off
White Madras Shirt Waists, up to date styles, to close out, preparatory to incoming Spring lines.
Reg. $1.25 Waists will be 89c. Reg. $1.50 Waists will be $1.00. Reeg. $1.00 Wasts will be 75c.

New Spring Walstings in White
Many of the new styles and weaves have already made their appearance to tempt the early buyer. Therre are sheer and soft lingerie effects most proper for waists, and heavier and more durable kinds for white suits and especially pretty pieces for men's and boy's shirts for thos who do home shirt making. Prices range at 25c, 39c and 50c yard.

All Ladies' Suits Sacrificed
A clean up on our Fall and Winter Stock of Ladies' Tailored Suits, than likely, kind reader, your size some sizes may be missing but more hree. Remembr they are this season's styles.

Special Silk Sale—Now On
When an offering comes to save as much as one-half, is not it worth while to see what the bargains are—w're going to surprise you in what we offer, read the prices, come and see the goods.
Regular $1.00 values, many colors and knds at 50c yard.

China Dinner Set Bargains
$20.00 Set $7.50, full dinner set of 100 pieces, plan white china of excellent quality.
$20.00 Set $12.50, Decorated China, pink rose decorations, extra good quality, 100 pieces.

Schreyer's Store Co.,
MILTON, PENNA.

Cotrell & Leonard, Albany N. Y
Makers of CAPS, GOWNS and HOODS.

to Bucknell, Univ. of Pa., Lafayette, Lehigh Ohio State Univ., Harvard, Yale, Princeton, Cornell, Stanford, Nebraska and all the others. Class contracts a specialty. Bulletin and samples on request. Our Representative, W. W. Faker.

You cannot get out of a proposition that which it doesn't contain.
Under the magic touch of the wand, the doves come, not from the magician's sleeve, but straight from the
Stetson Hat
Briefly, hat quality, hat beauty, hat finish, hat style and hat durability, place the Stetson on the heads of particular men and keeps it there.
Every Stetson Bears the Stetson Name

College Locals

Griffiths, '07, preached yesterday at Eaglesmere.

Wilkinson, '09, visited in Wilkes-Barre over Sunday.

Dawson, '10, entertained his father and mother recently.

Baker, '07, spent Sunday as guests of friends in Montgomery.

Townsend, '10, is confined to his room with a crippled knee sustained in basketball.

Registrar Gretzinger was a juror at the United States Court in session at Williamsport during the week.

Potter, '07, has a six thousand word story in the January number of the "Waverley" magazine, one of Boston's well known publications.

Preparaations are well under way for the Junior Prom to be held on Feb. 22, Washington's Birthday. The committees are busy, and a most successful affair is promised.

After the game on Friday night the Delaware College team was tendered a little reception by Edwards, '09, who is an alumnus of the school and an old friend of some of the visitors. Some thirty or forty of the fellows gathered in Edward's and adjoining rooms in East Wing and helped to extend Bucknell hospitality to the visiting players.

Woman's College Notes

Miss Slifer spent Sunday in West Pittston.

Miss Frances Cronan, who is recovering from an attack of grippe has gone to her home in Plymouth to recuperate.

Owing to unforseen circumstances the College Women's Reception will not be held as planned on Feb. 15th. Another date has not yet been decided upon.

Miss Sue Weddell is attending classes again after a severe siege of the grippe. Several others of the girls have been suffering from it also.

Academy News

Next Saturday evening the basketball team will play Milton High School at the Gymnasium.

McFarland occupied the pulpit of the Evangelical church on Sunday morning and Zarilli had charge of the evening services at the same church.

On Saturday evening the Academy basketball team defeated the Lewisburg Athletic Association team by the scor 23-15. Parry played a great game. The Academy line up was as follows: Neff and Parry, forwards; Watkins, Atkinson and Boyer, guards; Rhodes, center.

The fourth form Academy enjoyed a sleigh ride to New Berlin on Friday afternoon, getting away with no opposition by Third Form. In the evening a fine chicken and waffle supper was served by Proprietor Mohn of "The Union." The party returned on Saturday afternoon and reported a good time.

Owing to certain alleged illegalities in the former elections of Athletic officers it was found necessary to hold new elections for all officers chosen in year 1906-1907. The following officers were selected: President, Laurence; V. Pres. Boyer, Secretary, Wahl; Treasurer, Watkins; Basketball Manager, Wahl; Captain, Watkins; Manager of Baseball, Sitler; Captain, Boyer.

Tier-Dunleavy.

On December 18th, Miss Mary Dunleavy, class of 1898, Institute, was married at her father's home in Mt. Carmel, to Fred Tier, Esq., a prominent young attorney of that place.

YOU GET
Huyler's Candies
AT
Baker's Pharmacy,

SNOW'S make for men and the ULTRA Shoes for Ladies are finest and best for style and wear. Get them at
KNAUER'S
SHOE STORE,
MILTON, PENNA.

MRS HUTHS'
For Fine **Confectionery,** Home-Made **CANDY,**
Oysters and Ice Cream.
Lunch at all hours

GEO. STEIN & BRO.,
Fresh Meats.
Orders Cordially Solicited.
226 Market Street - - - Lewisburg, Pa.

C. WILLARD OLDT,
General Store,
Best place for students to make their purchases.

A. C. Follmer,
For Groceries, Candies, etc.
Opp the Post Office.

HOWER & SON
Furniture and Picture Framing.

You can Find Gold Watches and Chains,
At the Central Jewelry Store of
A. E. BOWER,
213 Market St. Lewisburg, Pa.

Caps and Gowns
The best workmanship and material at the lowest prices.
Silk Faculty Gowns and Hoods.
COX SONS & VINING,
262 Fourth Ave., New York City.

Peerless Steam Laundry.
We solicit your laundry because, being situated in Lewisburg, there is no danger of delay or loss through transportation. Patronize those who patronize the student publications and games. Special work done in 24 hours. Domestic finish, a specialty. Our work stands on its merits.
O. P. MILLER, Prop.
Boyer, '08 and Woodward, '09, Agt.

DENTISTS.

DR. W. R. ROLAND,
Surgeon Dentist

DR. A. B. VASTINE,
DENTIST.
Successor to Dr. J. B. Zellers.
Office Hours { 8 to 12.30 a. m. / 1.30 to 5.30 p.m. / Evenings by appointm't }
35 So. 3rd St., Lewisburg, Pa.

Opera House
Lunch Rooms
HARTMAN and SHOWERS, Props.

FOR **HOSIERY,**

Joseph Musser & Sons
Manufacturers,
5th St. near Market, - Lewisburg.

DR. HEISER,
Drugs and **Photographic Supplies.**

West End Restaurant
J. M. STUCK, Proprietor.

BENDER, Cut flowers a specialty. Floral designs of all kinds.
The Florist.
Market Street and Reading R. R. Lewisburg Pennsylvania

Marsh's Fall Shoe Stock
For **1906** is the finest ever shown in town

E. A. CLARK,
Cigars and Tobacco
also Carpet Cleaning and Renovating.
Cor. Fifth and Market Street.

—THE—
Union National Bank
.. OF ..
Lewisburg, Penna.
Capital Stock - - - - - - - - $100,000.00
Surplus and Undivided Profits - - - $120,000.00
Loans and Investments - - - - - $565,000.00
Deposits - - - - - - - - - $440,000.00
The Union National Bank of Lewisburg,
Solicits the accounts of Banks, Bankers, Corporations, Firms and Individuals and will promptly and carefully attend to all business connected with Banking entrusted to it.
Collections made on liberal terms.
The interests of the patrons will receive personal attention.
JOHN K. KREMER, Cashier.

A LOT OF
FOUNTAIN PENS
are on sale at the College Book Store room at half price.
Freshman Class Stationery with class Monogram reduced in price at the College Book Store and Town Book Store.

Milton's Leading Shoe Store
MARSH'S
Headquarters for Fine Shoes

S. Dreifusss & Bros.,
Leading Clothiers,
MILTON, PA.

A Cooling and Healing Lotion for the relief of Red and Inflamed Eye Lids, Eye Strain, Burning Sensation and Tired Feeling from reading.

Particully useful for Students, Professional men and men who are employe around fires

Indispensable for Automobilists and Athletes.
MANUFACTURED BY THE
Sassafras Eye Lotion Company.
MAUCH CHUNK, PENNA.

Bucknell Jewelery and Seals
H. J. Nogel and Bro.,
Jewelers and Engravers, Lewisburg, Pa.
H. J. NOGEL, Eye Specialist.
Eyes Examined Free.

ORIGINAL, STAPLE, PROGRESSIVE
We entered the University and made friends with the faculty and students in the beginning of Bucknell's larger expansion. Wherever the alumni has gone, carrying the fame of Bucknell thither has gone the fame of the Danville Laundry. As with the school so with the Laundry, we have gained the publics confidence by giving the best.
W. D. HINMAN, Agent. W. S. KASE, Prop.

GEORGE IRVIN
Baker House Livery
and Sales Stables.
Rear of Baker House. Telephone Connections.
Geo. Irvin, Prop.

MCVEY
Dealer in
COLLEGE TEXT BOOKS
of every description, new and second hand has removed to his new building
1229 ARCH STREET
Five Doors East Thirteenth, North Side
And extends a cordial invitation to his many patrons to visit the new store.

Bucknell University.

JOHN HOWARD HARRIS, PRESIDENT.

Bucknell College,
Courses leading to degrees in Arts, Philosophy, Science, Civil Engineering, Electrical Engineering Chemistry, Biology and Jurisprudence; separate Laboratories, Gymnasium, Observatory and Library buildings; modern facilities.

Bucknell Academy
A preparatory school for young men and boys. Fits for college and the best technical schools.

Bucknell College For Women
Comprises College, Institute, Music and Art courses Separate campus and buildings.

Bucknell School of Music.
For both sexes. Offers graduating courses in music; courses in piano, pipe-organ, violin, harmony, etc., leading to diploma. The school is under the direction of a French artist, assisted by a corps of excellent teachers.

For Catalogue and other information, address,
WILLIAM C. GRETZINGER,
Registrar.
Lewisburg, Penna

Have Your Clothes Made the "New York Way"

in strict accordance with fashion's latest decree and your expressed wishes by New York City's most skilled custom tailors—B. STERN & SON, exclusive custom tailors, New York, whom we represent. All you need is select the style garments you want from our large portfolio of the season's correct fashions and choose the material you prefer from our magnificent collection of high grade worsteds and woolens. We'll take your exact measurement and B. STERN & SON will make the garment in their sanitary tailoring shops, precisely as you want them in finished detail, style and fit. Of this you can be absolutely sure was well as to saving from $10 to $20 on what you would pay any other tailor for clothes of equal style and quality.

Order your Winter Clothing now—wheter it's a Suit, Trousers or Overcoat for business, afternoon or evening dress, you'll find us splendidly prepared with our matchless New York connections, to serve your every want quickly and satisfactorily at the price you wish to pay.

Our Prices you will find are from $10 to $20 lower than other tailors ask.

John F. Prowant,
Men's Furnisher,
Market St., Lewisburg, Pa.

Crozer Theological Seminary
Henry G. Weston, D. D., LL. D., President.

Curriculum designed for college graduates, and others of advanced training in English branches.

Affiliation with the University of Pennsylvania offers opportunity for technical work in Semitics, Philosophy and Sociology. Degree of B. D., in B., diploma.

Scholarships for college graduates; others receive aid on merit.

Tuition, room-rent, servants' attendance and fuel free. For catalog and information, address

MILTON G. EVANS, Dean,
Chester, Penna.

Have Your Clothes Made at H. R. Miller's

Where you will receive fair treatment. We make our own garments and sell high class Tailoring at popular prices.

H. R. MILLER,
Lewisburg, Pa

ATTORNEYS

WILLIAM R. FOLLMER,
Attorney-at-Law,
NOTARY PUBLIC. Lewisburg, Pa.

Law Offices of
ANDREW ALBRIGHT LEISER,
ANDREW ALBRIGHT LEISER, Jr.
Lewisburgh, Penna.

FREDERIC E. BOWER,
Attorney-at-Law,
Lewisburg, Pa.

CLOYD STEININGER,
Attorney-at-Law,
Lewisburg, Pa.

HOFFMAN'S
Drug Store

Tooth Brushes.
Perfumes, Soaps.
Toilet Articles, Etc.

GO TO WARD

For Your Razor Sharpened

232 Market Street.

Alumni News

Joseph Millen, 1902, is teaching in Burgettstown, Pa.

Catherine MacLaggan, 1906, is teaching in Lakewood, Ill.

H. A. Trax, 1901, is with the C. D. and P. Telephone Co., of Pittsburg.

Eli Heckert, 1902, is Superintendent of Schools for Schuylkill Haven, Pa.

Abram Gunter, 1903, is instructor in mathematics in the New Castle High School.

James Snyder, 1902, was recently elected superintendent of Slatington schools.

C. A. Weymouth, 1900, is Treasurer of the Hadsell Line Company, Clayton, Mass.

Alma Garrison, 1903, is principal of Penn's Grove High School, Penn's Grove, N. J.

Edgar Shields, 1901, is building up a good medical practice at 1222 N. 52nd St., Philadelphia.

Alleia Zierden, 1900, is Director in the Division of Education in the State Museum at Harrisburg.

Katherine MacCart, 1906, is teaching mathematics in the high school at Washington, Warren Co., N. J.

Mansfield Forbell, 1903, is at Rochester Theological Seminary, where Dean Sutton, 1904, is also a student.

Emmons Peck, 1900, is a manufacturer of, and wholesale dealer in, lumber at Laurens, Otsego Co., N. Y.

Thomas Sherbondy, 1902, has entered the ministry and is pastor of the Emmanuel Baptist church of Allegheny, Pa.

Joseph Rowe, 1901, is traveling specialty man for Swift and Co., in southern New York and northern Pennsylvania.

State Senator Tustin, 1884, has introduced in the Legislature a pure food bill which is incorporated in the national law on the subject.

Lamar Williams, 1902, is practicing medicine at Mt. Carmel, Pa., at the same time pursuing a post graduate course in his profession at the University of Pennsylvania.

Charles Ealy, 1904, has given up teaching for the law. He is now reading law in Somerset, Pa., where he expects to be admitted to the bar after spending next year at a law school.

Andrew Bechtel, 1901, and Mrs. Bechtel recently had a daughter born to them. They are living in Philadelphia, where Mr. Bechtel holds a responsible position with the Foerderer Co., manufacturers of leather

George Bliss, 1903, after a course at Cornell, is now engaged in the law with his father, H. H. Bliss, Patent Attorney, of Washington, D. C. His brother, Eugene Bliss, 1906, is taking Mining Engineering at Columbia University.

Delta Theta Upsilon Dance.

Delta Theta Upsilon gave their first dance of the term in their halls last Tuesday night. Twenty couples were in attendance. The Imperial Orchestra furnished the music.

INSURANCE
Accident, Health and Fire,
L. T. BUTLER.
North 3rd Street, Lewisburg, Pa.

ALBERT W. JOHNSON,
Attorney-at-Law,
LEWISBURG, PA

The OnlyBarber
IN TOWN
Next to the Reading Station
ANGSTADT,
Market Street

Third Week Of Our January Sale.

Although this month opened up as baly as April, yet former January selling records were exceeded.

The Ready-made Department, the Dress Goods, the Domestic, the Notions, the Carpet Room and the White Sale have broken all January records—and so it goes all over the store.

Specials From the Ready-Made Department

This week we offer a lot os specials to close out before inventory which are great money-saving values and should be caught up quickly.

We will close out a lot of ready-made dress skirts in good desirable styles.

In the lot are some clever things for misses, not enough of one style to quote prices. Come see them.

The following are a description of a few of the many bargains in ladies' skirts:

One GRAY MIXED PANAMA, self-tailored, pleated and tucked, clearance price $5 regular $7.50.

One SHADOW CHECK GRAY PANAMA, side-pleated and strapped, clearance price $.50 regular $8.50.

One ALL-WOOL SMALL GREEN CHECK, clearance price $3.50 regular $5.

One Herringbone weave in brown Panama, clearance $5 regular $6.50.

ONE SMALL CHECK BLUE AND GREEN, PURE WORSTED SKIRT, $2.50 regular $5.95.

One steel colored Panama to close at $5 regular $5.95.

One olive colored invisible plaid, clearance $3.50 regular $5.

One brown mixture, side pleated, 9 gore, all wool, $3.98 regular $7.50.

One oxford gray skirt, all wool and self trimmed $3.50 regular $6.98.

One brown Panama $3.98 regular $6.95. One brown Paanama $5 was $9.

One gray mixed Panama $5 was $7.50. One gray mixed Panama $5 was $6.95.

One shadow check gray Panama $5 was $5.98.

One handsome broken plaid Panama for $6.50 regular $10.

Many of these skirts are marked less than actual cost to move them quickly during this sale.

A good line of black skirts to close out at a bargain. Come price them.

Advance Spring Styles in Dress Goods

The new things for spring are beginning to appear at the dress goods counter and wonderfully choice weaves are shown in the new plaid effects in the latest spring colorings.

Elegant fancy and gray effects at 50c that you would expect us to ask 75c for.

Beautiful wool challies in satin stripe and floral patterns for 39c, fully worth 50c, just what is desired for a waist.

Seidel & Spangler,
Broadway & Elm Sts., Milton, Pa.

"Photographs of Quality"
—AT—
The Lindig Studios.
Private Dressing Rooms, Waiting Rooms, Toilet Rooms, Refurnished and all the latest mechanical equipment.
Lately Remodled. ELLEN H. SHIELDS, Photographer.
MISS BROWN, Assistant.

The Leading Hotel
THE PARK HOTEL
Williamsport, Pa.
Rates $2.50 and up per day.
New Cafe and Lunch Rooms attached.
D. Kavanaugh, Mgr.

Hause & Oberdorf,
No. 23 S. 3rd Street, Lewisburg, Pa.
Sanitary Plumbing, Steam and Gas Fitting.
CHARLES OBERDORF, Manager.

PFENNINGER,
The Grocer,
322 Market St., Lewisburg, Pa.
Special Rates to Clubs.

60 YEARS' EXPERIENCE
PATENTS
TRADE MARKS
DESIGNS
COPYRIGHTS &C.
Anyone sending a sketch and description may quickly ascertain our opinion free whether an invention is probably patentable. Communications strictly confidential. HANDBOOK on Patents sent free. Oldest agency for securing patents.
Patents taken through Munn & Co. receive special notice, without charge, in the
Scientific American.
A handsomely illustrated weekly. Largest circulation of any scientific journal. Terms, $3 a year; four months, $1. Sold by all newsdealers.
MUNN & Co. 361 Broadway, New York
Branch Office, 625 F St., Washington, D. C.

Harry Stahl.

OUR GROCERIES ARE ALWAYS FRESH

J. Fred Zeller
The New Jeweler
Everything in the Jewelry line
Watch repairing a specialty.
318 Market St., Lewisburg, Pa.

The Orange and Blue.

BUCKNELL UNIVERSITY.

VOL. XI. LEWISBURG, PA., MONDAY, JANUARY 28, 1907. No. 15

NINETY-EIGHT

Who They Are; Where They Are: What They Are Doing.

As the writer of these class histories goes back down the years, the task of locating the members of the different classes, instead of becoming harder with the increasing lapse of time, becomes easier from the fact that they have generally become well settled in their various lines of work and, too, have come to achieve a larger name and reputation, making them so much the better known. The members of the class of ninety-eight are no exception and in the nine years' time since graduation have gotten well established in their different vocations and professions.

Seven of the forty-four members of the class are in the ministry. John Anderson completed his preparation at Crozer and is now pastor of one of Baltimore's Baptist churches. Joseph Cooke and John Cutler also graduated from Crozer, Cooke now being pastor at Picture Rocks, while Cutler has gotten almost beyond the bounds of civilization at Raton, New Mexico.

John Lauderbaugh is preaching in Oswego, N. Y., and George Davis in Ellwood City. Rutledge Wilbank is pastor of the Olivet Baptist church in Minneapolis and Elwood Dutton is one of Buffalo's Baptist ministers. John Saul is a printer and stationer in Norristown, at the same time acting as a supply preacher for the churches in his vicinity.

In the field of teaching some of the best known and most successful of the class are here with us and need no introduction. Paul E. Weithasse is the University's able Assistant Professor of German and Benjamin Thomas is Principal of the Academy, while Charles Lindemann is our kindly, genial Assistant Professor of Mathematics. Grace Slifer, too, is still identified with Bucknell, as one of the Institute's popular instructors.

J. R. L. Diggs is a college president, having assumed the presidency, last fall, of State University, Louisville, Ky. James Stober is Professor of Biology and Geology in Albright College at Myerstown. Mary Chambers is an instructor in Darlington Seminary at West Chester, and Emma Bolenius, after a graduate course at Columbia, is now head of the English department in a girls' school in Cleveland, Ohio.

Advancement and preferment have come to those in public school work and we find Frederick Robbins, superintendent of Bethlehem's schools, and Simon Gilpin at the head of the schools of Virginia, Minn. Charles Koch is principal of Phillipsburg's high school, Wilson Geary holds a like position in Carbondale and Frank Golder is in high school work in Temple, Ariz.

Of the lawyers, Charles Clement's shingle is to be read in Sunbury and Andrew Leiser's in Harrisburg. Two of the class, Harry Fithian and Arthur Smith are attorneys in Williamsport where the latter is now being prominently mentioned as a candidate for Lycoming County's District Attorneyship. Levi Petzer is a member of the firm of Petzer and Griffiss, 35 Wall Street, New York City. Forrester, thinking the West might furnish greater opportunity,

Continued on second page.

College Bible Class.

Concerning the date of the creation of man, the Bible gives no information. That is not its purpose. The date computed by Ussher, 4000 B. C., is clearly too near the present. A great civilization existed in Babylonia 2800 B. C., and the development of a civilization requires a long time. This conclusion as to the antiquity of man is confirmed by the differentiation of languages and races, but most of all by the discovery of human remains in the crust of the earth. The creation of man dates back in the immemorial past. Nor does the Bible inform us as to the manner of the creation of man's body from the dust of the earth. In the Hebrew Scriptures, God the primal cause is put into immediate connection with the final effect. Second causes are usually omitted. God formed man from the dust of the earth, but it may have been through an indefinite number of second causes, or immediately. On this subject there has been for ages much speculation, for which full liberty should be permitted, no one trying to impose by authority his views upon others.

Basketball Games This Week.

No basketball games were played last week owing to Mansfield Normal cancelling and the postponement of the Senior-Sophomore game. The games scheduled for this week will, however, more than make amends for the unfortunate conditions prevailing last week. To-night the strong Bloomsburg Normal team will appear and a good game may be looked for. To-morrow '09 will try conclusions with '07, the first game to be played in the annual inter-class series. The game will be called at 4 p. m. On Friday evening Gettysburg will be here and a fast, interesting contest can be anticipated. For the last two successive seasons the two teams have split even in the number of games won, Bucknell winning the game each year on their own floor but losing in each instance at Gettysburg. Sieber, their famous half back plays center on the team.

Petition for Light in the Library.

A petition asking the college authorities to install lights in the Library has been circulated and seems to have met with the approval of nearly every student. Those taking engineering and those, also, who have to devote practically, the entire day to the Laboratory are especially interested in its outcome. The petition seems one worthy of consideration since those taking these courses cannot by the present arrangement reap the benefits of our new Library.

Speakers for Junior Debate Chosen.

The preliminary debate on Friday evening resulted in Berlin, Boyer, Bromley and Hummer being selected as the Juniors to compete in the Junior Debate. The question debated was: Resolved, that United States senators should be elected by direct vote of the people. The judges were Prof. Thomas and Prof. Challis of Bucknell Academy and Prof. Smith of the College.

Y. M. C. A. Lecture Postponed.

The lecture by Alton Packard scheduled for Saturday night has been postponed owing to Mr. Packard's inability to be here on that date. The new date will be announced later.

INSTITUTE SENIORS RECEIVE

Class of 1907 Entertain Their Friends on Friday Night.

The "Senior Sem Reception," as it is popularly known, was held on Friday night in the Institute parlors and was a pleasing success in every way. About one hundred and twenty-five invited guests were present to enjoy the hospitality of their fair young hostesses and the affair was one of the most delightful in the history of the Institute.

At eight o'clock the guests began arriving and were received by the Reception Committee, composed of the following persons: Miss Mary Heaton, President of the Class; Miss Ada Moore, Vice President; Miss Frances Groff, Secretary; Miss Helen Hare, Treasurer; Professor and Mrs. Edwards; and Miss Bush.

The time passed rapidly in mutual introductions and conversation, while the Imperial Orchestra discoursed their sweetest music in their best style. Almost before it was realized, ten o'clock had arrived and the time for refreshments was come. These were served in the dining room, which was gorgeous with yellow chrysanthemums and smilax, and were all that the most epicurean of tastes could ask.

Refreshments over, the little remaining time passed all too quickly until twelve o'clock had struck and the guests departed well pleased with their evening and leaving a tired but justly proud and happy lot of girls to discuss the evening's pleasures.

The decorations were this year more than usually elaborate. The class colors, purple and lavender were wound round the railings of the stairs and festooned over the doorways. In the school room scores of pennants and pictures hung on the walls, fraternity banners of every conceivable kind and color being in the majority.

A portion of the room was partitioned off for the creation of a Japanese room, decorated with wisteria and apple blossoms, where the punch was served. Japanese lanterns shed their mellow glow, and banks of laurel and spruce added to the attractiveness of the scene, while a large and elaborately trimmed cosy corner still further varied the usual appearance of the room.

The class this year is an exceptional one, having made thus far an unusually brilliant record in their work. No special committees had charge of any part of the preparations, the class working all together, and the success of the affair attests the ability of its promoters.

The Coming Junior Prom.

The coming Junior Prom. to be held on Feb. 22nd, promises to be one of the best given in years. The different committees are arranging things in their several departments in such a manner as insures it predestined success. The Swarthmore game and the Alumni game, both fast games, come the night before, and the night after, respectively.

Burrows-Buoy.

Edward Burrows, '02, of McKeesport, Pa., was married on Tuesday evening to Miss Helen Witter Buoy, '02, of Milton. It was one of the society events of Milton. Among the wedding guests present were Prof. and Mrs. E. Helm.

The New Constitution.

Article IX. Assistant Managers.

1. The Assistant Manager of each of the Athletic teams shall succeed to the office of Manager of that team, one year after his election as Assistant Manager, subject to the approval of the Executive Board.

2. In case any Manager is rejected by the Executive Board, or if for any other reason a vacancy occurs in the position of manager of any team, the Executive Board shall order a new election for a manager to fill the position.

Article X. Amendments.

Amendments to this Constitution presented in writing to the Executive Board not less than twoweeks before any regular meeting of the Association may be adopted by a two thirds vote of the members present at the meeting.

BY-LAWS.

Article I. Quorum.

One fourth of the members of the Association shall constitute a quorum.

Article II. Membership Fee.

1. Membership in this Association shall be secured by the payment of one dollar ($1.00) per annum to the Secretary or Treasurer, or payment of five dollars ($5.00) for the purchase of a season ticket, and securing a certificate of membership, which entitles the holder to all the privileges of the Association for one year.

2. No membership certificates shall be issued between noon of the day before any election, and the close of the election, and any one wishing to vote in an election must secure his certificate before noon of the day preceding the election.

Article III. Election of Captain.

1. Each Athletic team shall elect the Captain for the following year as follows: the Foot-ball team on the second Saturday after Thanksgiving day, the Basket-ball team on the first Saturday in March, and the Base-ball and Field and Track teams on Monday of Commencement week. These meetings shall be called by the President and shall be presided over by him.

2. A majority vote of those members of the team who have been awarded a "B" during that season shall constitute an election. No one who has not won a "B" shall be eligible to hold the office of Captain, and the election shall be subject to the approval of the Executive Board.

3. In case the Executive Board rejects a captain elect, or if for any other reason a vacancy occurs in the position of captain, a new election shall be held by the President of the Association at such a time as the Executive Board shall direct.

4. In case of a failure to elect a captain at the regular time specified above or at the time directed for the holding of a new election to fill a vacancy, the Executive Board may order another election, or may appoint the captain, as the majority of the Executive Board see fit.

Article IV. Election of Officers.

The election of officers of the Association shall be by a majority vote of the members present.

Article V. Inspector of Books.

The books of the Secretary and the Treasurer shall be open to inspection by any member of the Association at any time.

Continued on second page.

WEEK OF PRAYER OBSERVED

Special Services and Splendid Addresses Mark the Occasin

Preliminary to the Day of Prayer for Schools and Colleges observed all over the country on Thursday last, meetings were held in Bucknell Hall on Monday night and Tuesday night.

Professor Edwards was in charge of the meeting on Monday night and delivered an inspiring address on "Counting the Cost." On Tuesday night, Professor Phillips had charge of the meeting and gave an address extending the topic of Monday night. Both talks were helpful and strong and were fully appreciated by those who heard them.

Thursday moring at 8 a. m. a prayer meeting was held under the leadership of Prof. Lindemann. A large number took part, which made the meeting a good preparation for the services to follow.

At 10.30 a large majority of the students, besides a goodly number of town people, gathered in the Baptist church for the main service of the day. Rev. A. F. Anderson, of Harrisburg, Pa., delivered the address. His text was the 14th verse of Psalm 25: "The secret of the Lord is with them that fear him, and he will show them his covenant."

In part he said: "Plato's theory of gradations may also be referred to the realms of the Spiritual; also, as there are different levels of the physical, so there are gradations of the Spiritual. A man must enter into the fullness of his own being if he would see things as they really are. He may live in a low valley, or upon the sunlit mountain top in a spiritual sense, but to do his best he must first find his best level."

"The text," he said, "reveals the mountain top of Spiritual life. The secret of the Lord denotes intimate friendship with God, which is man's rarest privilege to know and enjoy. This friendship reveals to man his highest principles.

This intimacy must not only be one of friendship, but a love that prompts man to do God's will. This in turn will help man to interpret nature in its truest meaning. It will give him knowledge which is the key to the universe, and under whose influence the baser motives and lower faculties will be cast down.

But mingled with this knowledge must be reverence. Piety is the mother of truest philosphy. We may cheat on own best facilities if we have not reverence for God and his laws. Therefore, to achieve the highest level of being, man must be in friendship with God by doing His will, and with reverence, thus attain the knowledge or key to rightly interpret life as it really is."

At 3.00 p. m. in Bucknell Hall, Mr. Anderson addressed an audience again. This time his text was God's question to Moses—"What hast thou in thy hand?" He said in part: "That which Moses had in his hand can be likened to the talent or power that God has given us. God's question when applied to this involves a threefold responsibility, that we discover what we have; that we develope it; and that we consecrate it."

At the moring service music was furnished by the Baptist choir and was very efficiently rendered under the leadership of Stolz, '07.

The Orange and Blue

Lewisburg, Pa.

Published Once a Week During the College Year by Students of Bucknell University

Subscription $1.00 per Year.

Printed at the Journal Office, Lewisburg, Pa.

Monday, Jan. 28, 1907.

EDITOR-IN-CHIEF.
WILSON W. STAYER, '07

ASSOCIATES.
WILLIAM W. BAKER, '07.
CHARLES F. POTTER, '07.
HARRY G. SNAVELY, '07.
H. LEROY HALL, '07.
PERCY C. ANDREWS, '07.
MARY G. STANTON, '07.
ANNA GALBRAITH, '07.
VICTOR B. LUCHSINGER, '08.
HORACE B. KING, '08.
WALTER H. BERTIN, '08.
E. G. WATKINS, Academy.

MANAGER
ELKANAH B. HULLEY

Assistants
JENNIE HOPWOOD.
O. G. LANGFORD.

Editorial

A suggestion has been made which if carried out would relieve basketball patrons of one of the discomforts which attendance upon the games now involves—a suggestion regarding the disposal of wraps. Accommodations are insufficient at best and not a little inconvenience is thereby occasioned in the taking care of overcoats, hats and so on.

Would it not be a good idea for the basketball authorities to put hooks up in the corners and at the windows, upon which wraps could be hung, thus avoiding the bother of holding them during the game: expense would be very slight and the benefits not only large, but fully appreciated by everyone.

Ninety-Eight.

Continued from first page.

emigrated to Las Cruces, New Mexico, where he is one of the best known young members of the bar.

Medicine proved a drawing card for many of the class. Frank Katherman, after getting his M. D. from Jefferson located in Blairsville. Ralph Koons got his degree from Michigan and is now a successful practitioner in El Reno Okla. George Ritter did not take up professional study until recently and is now preparing for medicine in Philadelphia. Frank Tilley, after graduating in the course here, took advanced work in the same line at Harvard. He is now living at 197 Blue Hills Parkway, Mattapan, Mass.

Enos Baker and Morris VanGundy are chemists, the former at Coatsville and the latter in Pittsburg. Louis Burgo is an electrician in Philadelphia and David Elliott has gotten far into the West where he is practicing osteopathy in San Diego, Cal.

Frank Dillon is a journalist and connected with the staff of the Morning Dispatch of Erie. Robert Slifer is in insurance with headquarters in Allegheny. The cares of a business life involve Edward Flint in Oil City and William Gold in Easton, and the same thing is true of Roy Mulkle in Union City. A business career appealed, also, to Hiram Purdy, of Sunbury and Bruce Trimmer of Philadelphia.

Ruth Sprague became the bride of Prof. S. E. Downs of Brookville, Pa., where they now reside. Anna Rodgers became Mrs. Anna Rodgers James, but was not permitted long to enjoy her married life, her husband dying in Allentown, in which place she still makes her home.

The New Constitution.

Continued from first page.

Article VI. Qualifications for Insignia.

1. The privilege of wearing the 'Varsity insignia may be awarded only to students in the Collegiate Department as follows:

A. Foot-ball. The foot-ball "B" may be awarded to those members of the football squad who shall have played, of the intercollegiate games of one season, six full halves. At least four of these halves must be played after October 15.

B. Base-ball. The Base-ball "B" may be awarded to those members of the base-ball squad who shall have played five full intercollegiate games of one season. At least four of these games must be played after May 1.

C. Basket-ball. The Basket-ball "B" may be awarded to those members of the Basket-ball squad who shall have played, of the intercollegiate games of one season, eight full halves. At least six of these halves must have been played after January 15.

D. Field and Track. The Field and Track "B" may be awarded to those members of the field and track squad who shall have won at least five points in an intercollegiate meet, or to be competing members of the relay team. A Field and Track "B" with a two and one-half inch "T" on either side may be awarded to those members of the field and track squad who shall have won at least three points in an inter-collegiate meet, and to the alternate on the relay team.

E. Tennis. A Tennis "B" may be awarded to any member of the tennis squad who shall have been a winner in singles or doubles in an intercollegiate meet.

F. Gymnasium. A Gymnasium "B" may be awarded to any member of the gymnasium team who shall have been chosen by the Executive Board as excelling in gymnastics at the annual exhibition.

G. Managers. The Manager's "B" may be awarded to the manager of any of the Athletic teams by the Executive Board.

2. The term "intercollegiate" as used above shall apply to contests with institutions of equal rank with our own, the Executive Board being the judge of such equality.

3. The privilege of wearing the 'Varsity Insignia shall be awarded in writing by the Executive Board at the end of each season, if in their opinion the student shall have attained a sufficient degree of proficiency.

4. Class numerals may be worn by those members of a class who have played in an inter-class game, or by those who have won at least five by those who have won at least five points in the annual Interclass contest for the "Mirror Cup."

Article VIII. Prescribed Insignia.

Foot-ball, a nine inch block "B"; Base-ball, an eight inch round "B"; Basket-ball, a seven inch round "B"; Field and Track, a six inch round "B"; Tennis and Gymnasium, a five inch German "B"; Managers, a six inch script "B".

Article VIII. Inter-class Contest.

In the annual inter-class contest for the "Mirror Cup" no man shall be allowed to enter in more than two events.

Article IX. Qualifications for Contest.

No student shall be allowed to take part in an intercollegiate contest, unless he is a member of the Athletic Association.

Article X. Amendments.

These By-laws may be amended by a two-thirds vote of the members present at any regular meeting, provided such amendment has been presented in writing to the Executive Board at least two weeks before the time of the meeting.

Committee of 1895—J. B. Sulter, '96.

Continued on fourth page.

FLAGS.

I keep a good stock on hand and can supply you when you call. I will order anything not in stock. Come and se me.

Claypoole,
89 W. College.

The Highest Art

In the Clothes Making In the World.

Copyright 1906, by The House of Kuppenheimer

The Kuppenheimer, the University and the Rochester makes, known the country over by the College man and man of good taste that know and appreciate hand tailoring and fashionable cuts.

These brands of clothing are old by its only in Milton.

They are the most graceful styles we have ever had and prices only from $10.00 to 20.00.

Eagle Clothing House
Milton, Pa.

Freshmen Caps

Bucknell and Fraternity Pennants

H. H. Difenderfer,
Men's Furnisher.
Market Street. Lewisburg, Pa.

Jerseys and Coat Sweaters

of quality in all designs and colors. Monograams, numerals, etc., originally executed.

H. F. Donehower,
The Athletic Outfitter.

W. H. KALER,
The Barber,
Third St., Lewisburg, Pa.
Students' Work a Specialty

To Point Out The Reason

Why our Photographs give entire satisfaction is only necessary to point to the work itself. Call at

GINTER & COOK'S

and be convinced. Market St., LEWISBURG, PA.

OUR FURNITURE SALE

Season's Money Saving Event.

Rocker Bargains

The goods are all our regular stock the high grade satisfactory quality we always sell. To prospective home builders this comes as a golden opportunity forb y paying a small deposit now we will hold the goods and deliver them April 1st if so desired. Our Deferred Payment Plan is a means by which our customers can buy and pay by the week or month, where it is more convenient to do so.

A large number of patterns to select from in all styles, some upholstered in leather, others in velour, then there are the cobbler and solid wood seats and others with cane seat. There are some in mahogany some in Mission Oak and others in Golden Oak.

$13.75 regular sale price $8.8.
$10 regularly, sale price $7.98.
$10 regularly, sale price $6.98.
$8.50 regularly, sale price $6.
$7.50 regularly, sale price $5.8.
$5.50 regularly, sale price $3.75.
$3.50 regularly, sale price $2.50.
Others at $1 and $150.
$15 regularly, sale price $12.50.
$10 regularly, sale price $7.50.
$8.50 regularly, sale price $7.50.
$8 regularly, sale price $5.98.
$6 regularly, sale price $4.
$3.75 regularly, sale price $2.98.
$2.50 regularly, sale price $1.98.

Sideboards at Remarkable Prices

At these special prices it becomes possible to secure a much more handsome sideboard than you can ever get again for the same amount of money. Best plate glass mirrors, nearly all have swell front drawers, the post supports and legs fancy carved, with carved top, quality in quartered and golden oak.

$12.50 regularly, sale price $10.50.
$18 regularly, sale price $14.50.
$25 regularly, sale price $18.50.
$50 regularly, sale price $40.
$15 regularly, sale price $12.
$20 regularly, sale price $17.50.
$35 regularly, sale price $30.

Iron Bedsteads

Plain and fancy scrool patterns, enamelled white or green, best of brass trimmings.

$3.98 qualities priced $2.50.
$6.50 qualities priced $5.50.
$10.75 qualities priced $8.75.
$18.50 qualities priced $15.
$5 qualities priced $3.
$10 qualities priced $8.
$13.50 qualities priced $11.50.

Brass Bedsteads

Kinds that the lacquer will stand all tests, each one complete with springs, straight or swell front.

$22 quality priced $19.
$33 quality priced $28.
$60 quality priced $40.
$25 quality priced $19.
$39 quality priced $34.

Ostermoor Mattresses, we are exclusive agents for Milton.

Children's High Chairs

$5.50 regular, sale price $3.98.
$3.98 regular, sale price $2.98.
$5 regular, sale price $3.98.
$3.75 regular sale price $2.98.

Schreyer's Store Co.,
MILTON, PENNA.

Cotrell & Leonard, Albany N. Y

Makers of CAPS, GOWNS and HOODS.

to Bucknell, Univ. of Pa., Lafayette, Lehigh Ohio State Univ., Harvard, Yale, Princeton, Cornell, Stanford, Nebraska and all the others. Class contracts a specialty. Bulletin and samples on request.

Our Representative, W. W. Baker.

You cannot get out of a proposition that which it doesn't contain.

Under the magic touch of the wand, the doves come, not from the magician's sleeve, but straight from the

Stetson Hat

Briefly, hat quality, hat beauty, hat finish, hat style and hat durability, place the Stetson on the heads of particular men and keeps it there.

Every Stetson Bears the Stetson Name

College Locals

Potter, '07, spent part of last week in Philadelphia.

Potter, '07, visited in Philadelphia, the latter part of last week.

Cole, '08, spent Saturday and Sunday at his home in Williamsport.

Farr, '08, has been compelled by sickness to go to his home at Muncy.

Griffith, '07, preached in the Milton Baptist church on Sunday evening.

Staver, '07, spent several days this week at his home in Williamsport.

Sprout, '08, and Sprout, '10 entertained their father one day last week.

Charles H. Taylor, ex-'06, was recently entertained by his Kappa Sigm brothers.

Shultz, '08, is teaching for a short time in the Williamsport Public Schools.

Johnson, '09, was recently called to his home in Downingtown by the death of a relative.

Edward Burrows, '02, of McKeesport, visited his brothers in Phi Gamma Delta last week.

Harold Henderson, ex-'08, came down from Montgomery and spent a few days last week with friends.

On Thursday night, Prof. Phillips will give his third lecture on "Ethics of Jesus," in the Y. M. C. A. room.

Fritz, '09, and Bertin, '08 have returned from a few days' visit at the home of the former in Bloomsburg.

Curtis Wagner, of Watsontown, and Dix Colvin, of Milton, students at State College, paid a short visit to friends on the hill Saturday.

Robert Steigerwalt, '07, and Frank Williams, '11, of State College, were last week the guests of friends here and attended the Senior Seminary reception.

Heinze, '07, is visiting his brothers in Sigma Chi. He is steadily improving from a delicate operation on his ear, and expects to resume his college work next term.

Griffith, '07, is representing E. A. Wright, Printer and engraver of Phila He has a full line of sample news, dance programs, invitations and name cards. All orders are given careful attention.

Academy News

Prof. Steinhilper spent Sunday in Williamsport.

Kireshbaum, of Williamsport, is visiting at his home.

Slifer spent the latter part of the week at his home in Tamaqua.

The basketball team defeated Milton A. A. on Saturday evening by a score of 30-20.

A debate—"Resolved that the Sophomore-Freshman class scrap, as it now stands is physically harmful" was held at the meeting of the literary society on Friday evening Messrs. Lawrence, Heacock and Wahl upheld the affirmative side of the question and McFarland, McCombs and Rhodes argued the negative. The judges' decision was in favor of the negative.

The third form held their annual banquet at Vicksburg on Tuesday evening. After the supper which was served at eight o'clock, President Brown retired for the night and was shortly followed by the remainder of his classmates. This was caused by the untimely arrival of the fourth form class upon the scene. Prof Myers, the chaperon of the banqueting party deemed it wise to accompany the fourth form on their return trip after they had seen the juniors carefully tucked away in bed.

YOU GET

Huyler's Candies

AT

Baker's Pharmacy.

SNOW'S make for men and the ULTRA Shoes for Ladies are finest and best for style and wear. Get them at

KNAUER'S
SHOE STORE.
MILTON, PENNA.

MRS HUTHS'
For Fine **Confectionery,** Home-Made **CANDY,**
Oysters and Ice Cream.
Lunch at all hours

GEO. STEIN & BRO.,
Fresh Meats,
Orders Cordially Solicited.
226 Market Street - - - Lewisburg, Pa

C. WILLARD OLDT,
..General Store,
Best place for students to make their purchases.

HOWER & SON
Furniture and Picture Framing.

Caps and Gowns
The best workmanship and material at the lowest prices.

Silk Faculty Gowns and Hoods.
COX SONS & VINING.
262 Fourth Ave., New York City.

Peerless Steam Laundry.

We solicit your laundry because, being situated in Lewisburg, there is no danger of delay or loss through transportation. Patronize those who patronize the student publications and games. Special work done in 24 hours. Domestic finish, a specialty. Our work stands on its merits.

O. P. MILLER, Prop.
Boyer, '08 and Woodward, '09, Agt.

Interchangeable
1000 MILE TICKETS
Issued by
Phila. & Reading Railway
Are Sold For $20.00

Good for Anybody. Good for One Year.
Good Almost Anywhere.

EDSON J. WEEKS, Gen. Pass Agt. Philadelphia.
G. O. ROPER, District Pass. Agt. Williamsport.

FOR **HOSIERY,**

Josep h Musser & Sons
Manufacturers.
5th St. near Market. - Lewisburg.

DR. HEISER,
Drugs and **Photographic Supplies.**

West End Restaurant
J. M. STUCK Proprietor.

BENDER, Cut flowers a specialty. Floral designs of all kinds.
Market Street and Reading R. R. Lewisburg Pennsylvania
The Florist.

Marsh's Fall Shoe Stock
For **1906**
is the finest ever shown in town

E. A. CLARK,
Cigars and Tobacco
also Carpet Cleaning and Renovating.
Cor. Fifth and Market Street.

—THE—
Union National Bank
OF
Lewisburg, Penna.

Capital Stock - - - - - - - - - $100,000.00
Surplus and Undivided Profits - - - $120,000.00
Loans and Investments - - - - - $565,000.00
Deposits - - - - - - - - - - - $450,000.00

The Union National Bank of Lewisburg.

Solicits the accounts of Banks, Bankers, Corporations, Firms and Individuals and will promptly and carefully attend to all business connected with Banking entrusted to it.

Collections made on liberal terms.

The interests of the patrons will receive personal attention.

JOHN K. KREMER, Cashier.

A LOT OF
FOUNTAIN PENS
are on sale at the College Book Store room at half price.

Freshman Class Stationery with class Monogram reduced in price at the College Book Store and Town Book Store.

Milton's Leading Shoe Store
MARSH'S
Headquarters for Fine Shoes

S. Dreifusss & Bros.,
Leading Clothiers.
MILTON, PA.

A Cooling and Healing Lotion for the relief of Red and Inflamed Eye Lids, Eye Strain, Burning Sensation and Tired Feeling from reading.

SASSAFRAS
TRADE MARK REGISTERED
EYE LOTION.

Particully useful for Students, Professional men and men who are employe around fires

Indispensable for Automobilists and Athletes.
MANUFACTURED BY THE
Sassafras Eye Lotion Company.
MAUCH CHUNK, PENNA.

Bucknell Jewelery and Seals
H. J. Nogel and Bro.,
Jewelers and Engravers, Lewisburg, Pa.
H. J. NOGEL, Eye Specialist.
Eyes Examined Free.

ORIGINAL, STAPLE, PROGRESSIVE

We entered the University and made friends with the faculty and students in the beginning of Bucknells larger expansion. Wherever the alumni has gone, carrying the fame of Bucknell thither has gone the fame of the Danville Laundry. As with the school so with the Laundry, we have gained the publics confidence by giving the best.

W. D. HINMAN, Agent. W. S. KASE, Prop.

GEORGE IRVIN
Baker House Livery
and Sales Stables.
Rear of Baker House
Telephone Connections. Geo. Irvin, Prop.

MOVEY
Dealer In
COLLEGE TEXT BOOKS
of every description new and second hand has removed to his new building
1229 ARCH STREET
Five Doors East Thirteenth, North Side
And extends a cordial invitation to his many patrons to visit the new store.

Opera House
Lunch Rooms
HARTMAN and SHOWERS, Props.

DR. A. B. VASTINE.
DENTIST.
Successor to Dr. J. B. Zellers.
Office Hours { 8 to 12.30 a. m. 1.30 to 5.30 p. m. Evenings by appointm't
35 So. 3rd S., Lewisburg, Pa.

Bucknell University.

JOHN HOWARD HARRIS, PRESIDENT.

Bucknell College.

Courses leading to degrees in Arts, Philosophy, Science, Civil Engineering, Electrical Engineering Chemistry, Biology and Jurisprudence; separate Laboratories, Gymnasium, Observatory and Library buildings; modern facilities.

Bucknell Academy

A preparatory school for young men and boys. Fits for college and the best technical schools.

Bucknell College For Women

Comprises College, Institute, Music and Art courses Separate campus and buildings.

Bucknell School of Music.

For both sexes. Offers graduating courses in music; courses in piano, pipe-organ, violin, harmony, etc., leading to diploma. The school is under the direction of a French artist, assisted by a corps of excellent teachers.

For Catalogue and other information, address,

WILLIAM C. GRETZINGER,
Registrar.

Lewisburg, Penna

Have Your Clothes Made the "New York Way"

in strict accordance with fashion's latest decree and your expressed wishes by New York City's most skilled custom tailors—B. STERN & SON, exclusive custom tailors, New York, whom we represent. All you need is select the style garments you want from our large portfolio of the season's correct fashions and choose the material you prefer from our magnificent collection of high grade worsteds and woolens. We'll take your exact measurement and B. STERN & SON will make the garment in their sanitary tailoring shops, precisely as you want them in finished detail, style and fit. Of this you can be absolutely sure as well as to saving from $10 to $20 on what you would pay any other tailor for clothes of equal style and quality.

Order your Winter Clothing now—whether it's a Suit, Trousers or Overcoat for business, afternoon or evening dress, you'll find us splendidly prepared with our matchless New York connections, to serve your every want quickly and satisfactorily at the price you wish to pay.

Our Prices you will find are from $10 to $20 lower than other tailors ask.

John F. Prowant,
Men's Furnisher,
Market St., Lewisburg, Pa.

Crozer Theological Seminary
Henry G. Weston, D. D., LL. D., President.

Curriculum designed for college graduates, and others of advanced training in English branches.

Affiliation with the University of Pennsylvania offers opportunity for technical work in Semitics, Philosophy and Sociology. Degree of B. D., in B., diploma

Scholarships for college graduates; others receive aid on merit.

Tuition, room-rent, servants' attendance and fuel free. For catalog and information, address

MILTON G. EVANS, Dean,
Chester, Penna.

Have Your Clothes Made at H. R. Miller's

Where you will receive fair treatment. We make our own garments and sell high class Tailoring at popular prices.

H. R. MILLER,
Lewisburg, Pa

ATTORNEYS

WILLIAM R. FOLLMER,
Attorney-at-Law,
NOTARY PUBLIC. Lewisburg, Pa.

Law Offices of
ANDREW ALBRIGHT LEISER,
ANDREW ALBRIGHT LEISER, Jr.
Lewisburgh, Penna.

CLOYD STEININGER,
Attorney-at-Law,
Lewisburg, Pa.

A. C. Follmer,
For Groceries, Candies, etc.
Opp the Post Office.

DENTISTS.

DR. W. R. ROLAND,
Surgeon Dentist

HOFFMAN'S
Drug Store

Tooth Brushes.
Perfumes, Soaps,
Toilet Articles, Etc.

GO TO WARD

For Your Razor Sharpened

232 Market Street.

You can Find Gold Watches and Chains,
At the Central Jewelry Store of
A. E. BOWER,
213 Market St. Lewisburg, Pa.

FREDERIC E. BOWER,
Attorney-at-Law,
Lewisburg, Pa.

Alumni News

Albert Hutchinson, 1899, is an M. D., in Victor, Colo.

Byron Lesher, 1901, is in the medical department at Penn.

David Robbins, 1899, is principal of schools at Phoenixville, Pa.

William T. Gray, a member of 1902, is located in Holquin, Cuba.

Elbert Huff, 1901, is pastor of the Baptist church of Hazleton.

Harvard Stewart, 1899, is one of the pastors of Cambridge Springs.

Margaret Runyan, 1902, is teaching in Leland University, New Orleans.

Elmer Hess, 1900, is principal of the high school at Coatsville, Pa.

Mrs. Myra Dunkle, nee Sprague, 1899, is living in New York City.

Maurice Mulford, 1899, is instructor in St. Paul's School at Wayne, Pa.

Benjamin Griffiths, 1899, is on the faculty of the Clarion State Normal School.

James Cattell, 1899, has given up teaching and is in graduate work at University of Chicago.

Olin Marts, 1902, is agent for the Northwestern Life Insurance Company in Newark, N. J.

Martin Ross, 1899, has established a good practice in medicine at Kaylor, Armstrong Co., Pa.

A. F. Donehower, formerly 1902, is practicing dentistry at 52nd and Chestnut, Philadelphia.

Woman's College Notes

Miss Theresa Wilbur, National Secretary of the Y. W. C. A. will visit the Bucknell Association during this week.

Miss Julia Andrews entertained Misses Mabel Cronkrite and Lida Carnett, of Williamsport, Saturday and Sunday.

Miss Mary Davidson spent Sunday at her home near Danville.

Miss Lulu Thomas is visiting with friends at Shamokin.

Miss Ruth C. Jones, '07, spent Sunday at her home in Mahonoy City.

Miss Sue Schaffer spent Sunday with her parents in Reading.

Information Needed.

New directories of the Alumni, Matriculates, Institute and School of Music Graduates, have been compiled by the Registrar. In order to keep these records as complete as possible, changes in addresses and vocations, should be sent to the Registrar's office, as they occur.

The New Constitution.

Continued from second page.

W. M. Bunnell, '97, M. R. Collins, '97.

Committee on Revision 1897.—Edwin L. Nesbit, '99, E. W. Cober, '99, H. B. Wassell 1900.

Committee on Revision 1901—W. S. Robinson, '92, D. R. Walkingshaw, '03, Ed. T. Stevenson '03.

Committee on Revision 1906.—Joseph M. Wolfe, '88, C. A. Lindemann, '98, G. K. Lenhart '08, C. T. Wolfe, '09.

INSURANCE
Accident, Health and Fire,
L. T. BUTLER.
North 3rd Street, Lewisburg, Pa.

ALBERT W. JOHNSON,
Attorney-at-Law,
LEWISBURG, PA

The OnlyBarber
IN TOWN
Next to the Reading Station
ANGSTADT,
Market Street

The Last Chance at our January Clearance Sale.

Ladies' Coats Reduced

Cant prophecy how long they will last at the prices placed on them. The values are too good to linger long. Best styles, long effects and the newest materials. Will mention a few of the many styles that are marked at clearance prices.

For $5 was $7.50, a gray coat with black check. For $5 was $10, a light gray plaid coat. For $7.50 was $9.50, a handsome covert coat. For $7.50 was $15, a stylish light gray plaid. For $8.98 was $12.50, a light gray plaid. For $9 was $18, a small lot of gray plaids. For $12 was $19.50, a mixed gray plaid. For $12 was $15, a beautiful gray herring bone coat. For $12 was $18.50, a fine covert. For $12.50 was $22.50, an extra fine covert.

Many others reduced in same proportion. Come and get a bargain while the choice is at its best.

A line of early spring styles inLadies' Coats are on display this week. Come and see the advanced styles for spring of 1907.

Bargains in Siks Before Inventory

Many elegant values that we wish to turn into cash before inventory and you will find them just as advertised. We laid in a largesupply and as the silk market is pointing "skyward" you can save from 10 to 20c ayard by buying them this week.

Black Taffetas yard-wide at $1, $1.15, $1.25, $1.39 to the celebrated "Money-back" at $1.50.

Black Peau-de-Sole yard wide at $1, $1.25, $1.50 and $2.

Plain colored Taffetas, yard-wide, at $1 and $1.25.

Fancies for dresses from 29, 50, 75, 89c, to a 27-inch at $1; also yard-wide styles at $1 and $1.25.

Plain yard-wide Skinner's Satin in black, cream and gray, guaranteed for two seasons wear, at $1.35.

Plain Satins yard wide in black and colors at $1 a yard.

China Silk 27 inchesr wide, white, at 50 and 75c. Colors 50c.

Great Embroidery Sale

Narrow edgings in different width s especially adapted for infants or children's wear from 10 to 50c in Swiss and Nainsook, with inserrtion to match.

Wider embroidery in sets to match in Swiss and Nainsook from 15c to $1.50 a yard.

Insertions for waists and skirts 25c to $1.50 a yard.

China Shecials

Take advantage of the clearance prices placed on speciall ots of fine China during this month and get your share of these wonderful values, ere the sale closes.

The following are specials for this week:

100 piece sets of American China—only 3 sets left, different decorations. Clearance price $8.50 a set, regular $10.

Two sets better quality, different decorations at $10 regular $12.

One fine German China set to close out at $17.50 regular $22.50.

One lot of odd pieces in French and Austrain China, handsomely decorated, worth $2.50 for $1.50 each.

One lot worth $1.95 for $1 each. One lot worth $1.50 for 75c each. One lot worth $1 for 50c each.

Seidel & Spangler,
Broadway & Elm Sts., Milton, Pa.

"Photographs of Quality"
—AT—
The Lindig Studios.
Private Dressing Rooms, Waiting Rooms, Toilet Rooms, Refurnished and all the latest mechanical equipment.
Lately Remodled. ELLEN H. SHIELDS, Photographer.
MISS BROWN, Assistant.

The Leading Hotel
THE PARK HOTEL
Williamsport, Pa.
Rates $2.50 and up per day. New Cafe and Lunch Rooms attached.
D. Kavanaugh, Mgr.

Hause & Oberdorf,
No. 23 S. 3rd Street, Lewisburg, Pa.
Sanitary Plumbing,
Steam and Gas Fitting.
CHARLES OBERDORF, Manager.

PFENNINGER,
The Grocer,
322 Market St., Lewisburg, Pa.
Special Rates to Clubs.

60 YEARS' EXPERIENCE
PATENTS
TRADE MARKS
DESIGNS
COPYRIGHTS &C.
Anyone sending a sketch and description may quickly ascertain our opinion free whether an invention is probably patentable. Communications strictly confidential. HANDBOOK on Patents sent free. Oldest agency for securing patents.
Patents taken through Munn & Co. receive special notice, without charge, in the
Scientific American.
A handsomely illustrated weekly. Largest circulation of any scientific journal. Terms, $3 a year; four months, $1. Sold by all newsdealers.
MUNN & Co. 361 Broadway, New York
Branch Office, 625 F St., Washington, D. C.

Harry Stahl.

OUR GROCERIES ARE ALWAYS FRESH

J. Fred Zeller
The New Jeweler
Everything in the Jewelry line
Watch repairing a specialty.
318 Market St., Lewisburg, Pa.

The Orange and Blue.

BUCKNELL UNIVERSITY.

VOL. XI. LEWISBURG, PA., MONDAY, FEBRUARY 4, 1907. No. 16

GETTYSBURG LOSES THE GAME

Crack Gettysburg College Five Defeated 42—12

The Varsity scored an easy victory over Gettysburg on Friday evening, winning by the score 42-12. Great things were expected of the visitors but these failed to materialize. They seemed to show lack of practice and form for they were never, at any time, dangerous.

On the other hand, the Varsity, without exception, were in the game at all times. O'Brien and Lose played star games, the former throwing seven goals, the latter six. Lenhart played well at Center, throwing three goals from the field, and four out of eight in the free tries from fouls. The guards, Gibney and Croop, each played well. Owing to their good work neither forward scored while they themselves threw three baskets, the former one, the latter two.

For Gettysburg, Sieber played the most effectively. In the second half he scored four times from the field. He was the only one of the visitors able to locate the basket. Snyder, however, threw four fouls out of eight free tries. The line-up:

Bucknell		Gettysburg
Lose, (Capt)	forward	Sieber
O'Brien	forward	Weimer
Lenhart	Center	MacCarroll
Croop	guard	(Capt.) Lammert
Gibney	guard	Snyder

Goals from field: O'Brien 7; Lose 6; Lenhart 3; Croop 2; Gibney 1; Sieber 4. Goals from fouls: Lenhart 4; Snyder 4; Referee Turner, (Williamsport Y. M. C. A.); Timer, Hoskins; Time of halves 20 min.

Phi Gamma Delta's Anniversary.

On Monday evening the local chapter of Phi Gamma Delta celebrated in their hall, Third and Market, the twenty-fifth anniversary of their institution at Bucknell by giving a pig roast. The occasion served to bring back several of the old members of the chapter, among them two of the charter members, J. C. Nissley, Esq., 1882, of Harrisburg and Geo. S. Lenhart, a former member of 1885.

Mr. Lenhart graduated from the Academy when Prof. W. E. Martin was principal, and entered college in 1885, but did not graduate. Instead he entered the newspaper business, beginning on the Williamsport Sun and Banner. He has been in the newspaper business ever since until last April when he was selected by the Atlantic City Board of Trade to be director of their Bureau of Information and Publicity.

In 1884 Mr. Lenhart married Miss Helen McLaughlin, daughter of the late Mr. and Mrs. J. Brown McLaughlin, of Lewisburg. That he lived here for several years and married a Lewisburg girl led Mr. Lenhart to consider the town as his home for many years.

Good Representation at Crozer.

Bucknell is well represented this year at Crozer Theological Seminary the following men being enrolled there: J. E. Hunsberger, of 1904; L. C. Hylbert and L. M. Hainer, of 1905; G. E. Bartlett, L. C. Drake, J. G. Denninger, E. W. Rumsey and J. W. Green, of 1906, with N. L. Brown, a former member of the class; Frank McDonald and Fred Blaser, of Bucknell Academy.

Dr. Haslam, 1890, Signally Honored.

The following is quoted from a recent issue of the Philadelphia Press: "The congregation of the Gethsemane Baptist church, Columbia Avenue and Eighteenth Street, conferred a distinctive honor upon their pastor, Rev. Dr. J. Henry Haslam, yesterday morning, when they voted him a four months' leave of absence that he might attend two large missionary conferences to be held in the Orient. Dr. Haslam will not only represent his own church at the conferences, but the Baptist churches of this city, as a body, as well. The first conference is to be held in Tokio, Japan, and it will be closely followed by a conference at Shanghai, China. During his stay in the Orient. Dr. Haslam will visit a number of missionary stations in Japan, North and South China, and upon his return trip will visit several religious stations in the Philippines. Dr. Haslam will take copious notes of the conferences and stations he visits, as well as pictures, and upon his return he will make an exhaustive report of his trip. He will leave San Francisco about March 1.

Sophomore—Senior Game.

On Tuesday afternoon the Sophomores had no trouble in winning from the Seniors by the score 28-8. Ogden played a good game for '09, making six baskets. The line-up:

Sophomores		Seniors
O'Brien	forward	Wagner
Kase	forward	Smigelsky
Owens	center	Leach
O'Brien	guard	Rockwell
Ogden, (Capt.)	guard	Baer
Hallman	guard	(Capt.) Owens

Goals from field: Ogden 6; O'Brien 4; Ritter 2; Wagner 1; Smigelsky 1; Leach 1 Rockwell 1. Goals from fouls: O'Brien 4. Referee, Lose, '08; Timer, Hoskins; Time of halves, 20 min.

Preliminaries for Inter Society Debate

Instead of the regular program the literary societies held their first preliminary debates. In these debates all Sophomores and freshmen are eligible to take part and from those taking part four from each society are chosen. In Euepia, Hedge,' 10, VanWhy '09 Smith, '09 and Fries, '09 were selected. In Theta Alpha, the judges, Profs. Challis, Hess and Burpee, named the following: Velte, '10, Guyer '09, Timlin '09 and Leppard '09. The men chosen from the first preliminaries will debate next Friday night, when from the four already selected two debaters will be named to represent each society in the Annual Inter-Society Debate.

Miss Velola Hall Dead.

It will grieve her many friends to hear of the death of Miss Velola Hall, of the class of 1904, at the home of her parents in Sharon on Jan. 29th, of pulmonary trouble.

Miss Hall was a daughter of Rev. Dr. H. C. Hall of the class of '82, and a sister of Leroy Hall, of 1907. Her record here was one of the most brilliant ever attained by any of the women graduates of the University. A remarkable co-incidence occurred in the fact that twenty-two years before her graduation her father took the same prizes which she won—the Tustin Psychology prize and the Chaplain Kane Oratory prize.

A HISTORY OF 1897

What a Decade Has Brought to Its Members.

Ten years' time has seen a doubling of the number of "grand old seniors" who step forward with that graceful bow, practiced for hours before the mirror, to receive their diplomas. The Class of 1897 will probably graduate twice the thirty-six men and women who trod the commencement stage a decade ago. But smaller numbers do not, by any manner of means, indicate less ability, as is attested by the name and fame which they have already won for themselves.

The medical profession drew heavily upon the roll, five of the Class having won the right to an M. D. after their name and one now working for it. Herbert Stanton continued his study at University of Pennsylvania, and is now specialist in diseases of the brain for Burnbrae Hospital at Clifton Heights, Pa. Robert Koons also entered University of Pennsylvania, and is practicing now at Conyngham.

David Grim went to Michigan for his degree and then settled at Reading, where he has built up a very good practice. George Jennings is "Doctor Jennings" in Sistersville, W. Va., and Ernest Myers has his shingle out at Ursina, Pa. John Linton lately entered Medico Chi, where he is now a student.

Of the teachers there are but four, —Romeyn Rivenburg and Rosa Hartley who are instructors in Peddie Institute at Highstown, N. J., William Goodwin who is teaching in Donora and Herbert Moyer, who is an instructor in the high school at Wilmington, Del.

Ferdinand Nelson, John Lesher, James Gule, Edward Gilchrist and Willard Bunnell entered the law. Nelson's shingle is to be seen in Atlantic City, N. J., Lesher's in Sunbury, Gule's in Catawissa and Gilchrist's in New York City. Bunnnel took up his profession in Scranton, where he was lately elected County Prothonotary by a good majority.

Nine of the Class entered upon church work. Abram Barner and Vincent Fisk graduated from the divinity school at Colgate University. The former is now pastor of the Memorial Baptist Church of Brooklyn, N. Y., and the latter assumed the duties of Registrar of Colgate after his graduation there. Carl Summerbell filled the presidency of Palmer College, Le Grand, Ia., for seven years but resigned last year to take the pastorate of the Christian Church of Swansea Center, Mass.

Frank Hollinshead is pastor of the Second Baptist Church of Stillwater, N Y. He was recently signally honored by being requested to officiate at the opening of the session of the State Senate of New York State at Albany, which he did on Jan. 22nd.

Edward Kunkle has been pastor three years of the First Baptist Church of Scottdale, Pa. He was married two years ago to Miss Blanche Campbell, formerly a member of the class of 1903. William Parker is a pastor at East New Market, Md. George Baker did not respond to the query card. When last heard from he was a pastor at Ontario Center, N. Y., having taken a divinity course at Princeton.

Harry Sprague is one of Baltimore's prominent young Baptist ministers,

Continued on fourth page.

Chemical—Physical Society Meets.

On Thursday at 4:00 p. m., the Chemical-Physical Society held their regular bi-weekly session in the chemical laboratory. An interesting paper on bread by Wagner, '07, was followed by an animated discussion of the subject in which the young ladies present took an active part.

Weddle, '07, then explained a new process for recovery of metals from the ore and Hostetter, '08, followed with a talk on a new style of puddling furnace lately invented.

The next meeting of the Society will be held on Feb. 14th at 4:00 o'clock.

Dr. Rosselle to Address Association.

A joint meeting of the Y. W. C. A. and Y. M. C.A.will be held in Bucknell Hall on Thursday evening at seven o'clock. Rev. Quay Rosselle of Williamsport, who needs no introduction in Bucknell, will address the meeting. Special music has also been arranged for the occasion.

All students and friends are cordially invited to be present and hear Dr. Rosselle who is one of Williamsport's most popular and able preachers.

Bucknell Alumni to Dine.

The Philadelphia Club of Bucknell University will hold their annual banquet at Kugler's, 1412 Chestnut St., Philadelphia, this evening, at 7 o'clock. Dr. A. R. Garner, of Norristown is chairman of the Committee of Arrangements, and he has sent an invitation to every Bucknellian whose address is known, within a radius of fifty miles of Philadelphia President Harris, Professor Martin and Registrar Gretzinger will be in attendance.

Basketball.

The New York University Law School team is the attraction for this week. This team is a new one on our schedule but can be expected to furnish us a fast game. Reserved seats will go on sale at the College Book Store Friday at 4 p. m., and at Baker's, Saturday at 9.15 a. m.

The Senior-Junior game of the inter class series will be played Tuesday afternoon at 4 o'clock. Admission 10c.

Interesting Reminiscence.

Dr. F. P. Green, a former member of '55, and his wife recently celebrated the forty-second anniversary of their marriage at their home in Bellefonte. One of the facts recalled was that after the wedding, which took place in Lewisburg, the couple drove by sleigh through three feet of snow to their new home in Bellefonte.

Men's Mass Meeting.

Sayford from New England will address a Men's Mass Meeting in Bucknell Hall, Sunday next, at 4 p. m. This meeting will take the place of the usual Way of Life Meeting and will be for the men alone.

Relations Resumed at Carlisle.

The proposition of the Carlisle Indians for a resumption of Athletic relations between themselves and Bucknell was accepted last week by the authorities of the University, and a date set for a football game to be played at Carlisle on October 19th.

BLOOMSBURG DEFEATED

Fast Normal Team Completely Out-Classed by Varsity.

Bloomsburg Normal was easy for the Varsity on Monday night, the final score reading 45-12. The Varsity showed excellent form in their team work. Accurate passing of the ball and an absence of fumbling was noticeable throughout.

Shortly after play was called O'Brien scored, Wagner and Lose following in quick succession. During the rest of the half one score rapidly followed another until at the end it stood 28-7. Lenhart made some successful shots during this half.

In the second half Coach Hoskins gradually substituted reserve players. While a lack of aggressiveness and team work was manifest, they nevertheless acquitted themselves creditably, making seventeen points to their opponents' five.

For Bloomsburg, Schmaltz at center did the best work, throwing four goals from the field and one from a foul.

No one seemed to be in good form in throwing fouls. Lenhart missed all four attempts, Harris threw one out of two, Schmaltz one out of three, and DeWire one out of three also. The line-up:

Bucknell		Bloomsburg Normal
O'Brien	forward	Houseworth
Butcher, Lose, (Capt.)	forward	DeWire
Lenhart	center	Schmaltz
Harris Wagner	guard	Erickson
Ogden Croop	guard	Hollenbach
Gibney		

Goals from field; O'Brien 8; Butcher 2; Lose 4; Lenhart 3; Harris 1; Wagner 3; Gibney 1; Schmaltz 4; Houseworth 1. Goals from fouls: Schmaltz 1; DeWire 1; Harris 1. Referee, Bingaman (Gettysburg). Timer, Hoskins. Time of halves 20 minutes.

Charles Harvey Home.

Mr. Charles Harvey, who is the Penna. Y. M. C. A. Secretary in Tien Tsin, China, has returned to this country in order to secure proper medical care for Mrs. Harvey and at the same time raise $2400 for the purpose of erecting an Association building in Tien Tsin. He has thus far raised $2061.56. Since his return he has suffered a complete nervous collapse but he is slowly improving, and his friends hope for his speedy recovery.

The College Bibie Class.

In the absence of Dr. Harris, Prof. Phillips conducted the Bible Class on Sunday morning and also the Way of Life Meeting in the afternoon. At the latter service Gibson, '08, and Mathias '09, sang a most excellent duet.

Additions to the Faculty.

Two new members have recently been added to the University Faculty and Prof. Riemer and Prof. Smith are wearing broad smiles in consequence. At Prof. Riemer's house it was a boy and at Prof. Smith's, a girl.

Junior Prom Feb. 22nd, Washington's Birthday. A large attendance is looked for.

The Orange and Blue
Lewisburg, Pa.

Published Once a Week During the College Year by Students of Bucknell University

Subscription $1.00 per Year.

Printed at the Journal Office, Lewisburg, Pa.

Monday, Feb. 4, 1907.

EDITOR-IN-CHIEF.
WILSON W. STAVER, '07

ASSOCIATES.
WILLIAM W. RAKER, '07.
CHARLES F. POTTER, '07.
HARRY G. SNAVELY, '07.
H. LEROY HALL, '07.
PERCY C. ANDREWS, '07.
MARY G. STANTON, '07.
ANNA GALBRAITH, '07.
VICTOR B. LUCHSINGER, '08.
HORACE B. KING, '08.
WALTER H. HERTIN, '08.
E. G. WATKINS, Academy.

MANAGER
ELKANAH B. HULLEY

Assistants
JENNIE HOPWOOD.
O. G. LANGFORD.

Editorial

OUR EXCHANGES.

During the course of this year we have been in receipt of the following exchanges: The Brown and White; The Cornell Daily Sun; The Lafayette; The Ursinus; The Stetson Collegiate; The State Collegian; The Reserve Weekly; The Brown Daily Herald; The Weekly Gettysburgian; College Topics; the Albright Bulletin; The Allegheny Literary Monthly; The Orange and White; The Franklin and Marshall Weekly; The Dartmouth; The Dickinsonian; The Denisonian; The Madisonensis; The Phoenix; The Haverfordian; The Maryland Collegian; The Susquehanna; The Lesbian Herald; Impressions; The Orange and Purple; The Reformatory Record; The Amulet; The Washington-Jefferson; The Hoiraq; The Eatonian.

The fact that The Orange and Blue is primarily a news paper rather than one devoted to literary effort prevents our taking the notice of the various exchanges which their excellence deserves. We read with interest the news they give us of the various colleges and schools they represent, and with much pleasure some of the editorial and literary articles contained in them.

Some of them, it is true, are open to criticism in one way or another; poor arrangement characterizes some; some are weak in editorials; others give too much prominence to athletics; some of the college papers have more crude personalities than is befitting a college publication. But in one and all there is some particular excellence or good quality that makes them all welcome visitors to our table.

By arrangement with the Librarian one of the reading tables has been set aside for these publications and our own students have thereby the opportunity to enjoy the fruits of the efforts of their student-fellows elsewhere—an opportunity of which observation shows they do not fail to avail themselves.

A communication appeared in a recent issue of the paper relative to the origination of a college "sing" and looking toward the production of some new Bucknell songs as well as the revival of some of the old favorites of the past which seem to be little known to the undergraduate body of to-day.

The article was one well worth reading and had some excellent ideas in it. We need "sings" or "smokers" or some sort of assembly whereby the students can get together and promote that good-fellowship which is an essential part of the development of every college man. We need, too, the mutual sympathy which such association produces and which helps us to keep in closer touch with what is going on about us.

But, above all, we need these meetings of the students for the production of a broader, stronger, richer college spirit—a greater love for Bucknell and her traditions.

Bucknell is worthy of our regard. True, she has not the enrollment of thousands nor the millions of wealth that belong to Yale and Harvard and Princeton. True, too, that she doesn't appear "in the public eye" with the glaring headlines that are given to her bigger sisters.

But size is not all the question in college life. Numbers and wealth and prestige give an advantage, but that does not necessarily signify that the small college is mean or ignoble.

Bucknell's alms are just as high, her principles just ast rue, her record just as clean and fair, as those of any college anywhere, large or small. Her alumni are achieving just as high place in life as those of her sister colleges and her place in the educational world is just as respected. Why, then, not feel proud of our association with her? And why not do all in our power to further this spirit of pride and to strengthen the affection which nothing can so well beget as mutual good-fellowship and sympathy?

The Manager of the Orange and Blue has offered to assist in the matter of working up the "sing" by publishing such songs as may be adopted, should any definite action be taken. May we not have further communications with ideas on the subject? And may we not, too, see an interest manifested that will lead to the taking of a definite step in this matter? We promise our unqualified support to any movement that may be started for the carrying out of the idea.

Y. W. C. A. Secretary Here.

Miss Theresa Wilbur, National Secretary of the Y. W. C. A. visited the Bucknell Association last week. Miss Wilbur is a graduate of Leland Stanford University, and a member of Pi Beta Kappa. She is a young woman of unusual gifts for her chosen work as was shown in her excellent series of successful meetings held every evening of her stay.

Prof. Hershey's New Book.

Professor A. S. Hershey, a former member of 1891, present Junior Professor of Political Science in Indiana University, Bloomington, Ind., is the author of a book soon to be published under the title "The International Law and Diplomacy of the Russo-Japanese War."

FLAGS.
I keep a good stock on hand and can supply you when you call. I will order anything not in stock. Come and see me.
Claypoole,
89 W. College.

The Highest Art
In the Clothes Making In the World.

Copyright 1906, by The House of Kuppenheimer

The Kuppenheimer, the University and the Rochester makes, known the country over by the College man and man of good taste that know and appreciate hand tail oring and fashionable cuts.

These brands of clothing are old by us only in Milton.

They are the most graceful styles we have ever had and prices only from $10.00 to 20.00.

Eagle Clothing House
Milton, Pa.

Freshmen Caps
Bucknell and Fraternity Pennants

H. H. Difenderfer,
Men's Furnisher,
Market Street, Lewisburg, Pa.

Jerseys and Coat Sweaters
of quality in all designs and colors. Monograams, numerals, etc., originally executed.
H. F. Donehower,
The Athletic Outfitter.

W. H. KALER,
The Barber,
Third St., Lewisburg, Pa.
Students' Work a Specialty

To Point Out The Reason
Why our Photographs give entire satisfaction is only necessary to point to the work itself. Call at
GINTER & COOK'S
and be convinced. Market St., LEWISBURG, PA.

SEWING MACHINE NEWS
Agents' Prices Are Slaughtered.

BETTER OFFER THAN MAIL ORDER HOUSES MAKE

No mail order houses can or will sell any better machines than we do offer you. Their flowery statements are misleading as to quality. We could write pages of the same kind and if we did not know or were not known to you it would sound just as convincing. Then consider this we positively give you a higher grade machine. If ever anything gets out of order or goes wrong, you see exactly what you are buying, you have the privilege of trying the machine right in your own home. Delivery is free, no freight charges to pay or no cost to send the money. Prices are as low as and lower if you consider quality.

This New Triumph is a five drawer drop head, and automatic lift complete with full set of attachments, finely finished oak case. Others makes we sell, all drop head styles.

LOOK AT THE PRICES ON COUCHES.

Quality in construction, quality in coverings is the great point in couches—when you buy of us you get a stock construction—steel springs woven together and velours that are good coors.
$10.00 Couches at $8.500.
$10.98 Couches at $9.50.
$12.98 Couches at $16.00.
$22.00 Couches at $18.00.
$19.00 Adjustable Ends at $16.50.
$20.00 Adjustable Ends at $15.00.

LADIES' AND MISSES WINTER COATS.

Nearly Half Price.
This Season's Styles.

The time has come when we must offer or either sell them less than cost or else think of holding them over until next winter. We choose

COLORED EMBROIDERY FLANNELS.

85c and 75c qualities at 39c yd. here is a particularly attractive line of vaues, so nice for children's underskirts, they come in navy, grey, red and back, all reduced to 23c yd. the former making the greatest bargains ever offered on stylish up-to-date coats.
$3.50 Long Plaid Coats that regularly sold at $7.00 and $7.50.
$6.50 Long Plaid Coats that regularly sold at $10.00, and $10.75
$7.50 Long Plaid Coats that regularly sold at $12.00 and $13.50.
$7.50 Black Kersey Coats regularly were $10.00.
$8.50 rown Kersey Coats regularly were $15.00.
$9.00 Green Plaid Coats, regularly sold at $15.00.
$10.00 Plaid Coats that were regularly $15.00 and $20.00.
$15.00 and $17.000 Broadcloth coats grey and garnet were $23.50 and $25.00.

LAST WEEK OF FURNITURE SALE.

Our reduced prices only good until Feb. 7th, after that regular prices will prevail on nearly all items as we buy again will have to advance our prices owing to the continued high price of lumber. If you need furniture this Spring buy now—we will keep it until April 1st if you want us too—for prices will be considerable higher next month.

SPECIAL GROCERY PRICES FEB. 2 AND 4th.

Good Canned Peas 3 cans 25c.
12 1-2c Baked Beans in sauce, large cans 3 for 25c.
15c Jars Sliced Bacon 2 for 21c.

Schreyer's Store Co.,
MILTON, PENNA.

Cotrell & Leonard, Albany N. Y
Makers of CAPS, GOWNS and HOODS.

to Bucknell, Univ. of Pa., Lafayette, Lehigh Ohio State Univ., Harvard, Yale, Princeton, Cornell, Stanford, Nebraska and all the others. Class contracts a specialty. Bulletin and samples on request. Our Representative, W. W. Raker.

You cannot get out of a proposition that which it doesn't contain.
Under the magic touch of the wand, the doves come, not from the magician's sleeve, but straight from the
Stetson Hat
Briefly, hat quality, hat beauty, hat finish, hat style and hat durability, place the Stetson on the heads of particular men and keeps it there.
Every Stetson Bears the Stetson Name

College Locals

Savidge, '08, was last week called to his home at Turbotville by the death of a relative.

Dana Park, '10, of State, was recently entertained by Nanticoke friends at Bucknell.

The Swarthmore game, Feb. 21st; Junior Prom, Feb. 22nd; The Alumni game, Feb. 23rd, it will be a big week.

Zugschwert, '07, and Benn, '07 attended the Senior-Junior Prom at Wilson College, Chambersburg, Pa., on Friday night.

Edwards, '09, has been compelled, because of eye trouble, to give up his studies and return to his home at Wilmington, Del.

Rutherford Stanton, of Chinchilla, is the guest of his sister, Miss Mary Stanton, '07, at the home of Dr. Gundy, on Third St.

Prof. and Mrs. Charles Lose, and Mr. and Mrs. Charles W. Scott, of Williamsport, were Lose, '08's, guests at the game Friday night.

The Annual Conference on "The Ministry," under the auspices of Hartford Theological Seminary, Yale Divinity School, and Union Theological Seminary, will be held at Union Seminary from Friday evening, March 22d, to Sunday evening, March 24th, 1907.

Woman's College Notes

Dean and Mrs. Edwards were guests at the Senior table on Tuesday evening.

A Bible Study Class will soon be organized under theleadership of Miss Lillian Turner.

Misses Margaret Dietrich and Mae Jones have recently recovered from an attack of the grip.

Mrs. A. P. Holland, of DuBois, was the guest of her daughter, Adalene, several days last week.

A number of the girls are planning to go to the Altoona State Convention, from Feb. 28, to Mar. 3.

Mrs. Fred Reeder, of Montoursville, visited her daughter, Miss Elsie Reeder, 1910, during the past week.

Miss Mary Evans, ex-'08, who is visiting at the home of Prof. Wolfe, was a caller at the Institute on Saturday.

The members of the Y. W. C. A. held an informal tea in the Institute parlors on Thursday afternoon in honor of Miss Wilbur.

On Friday evening a mission study class was organized by the Missionary chairman, Miss Edith Corlies; Miss Wilbur gave an inspiring talk on this occasion.

The members of Delta, Delta Delta fraternity were entertained informally at the Phi Gamma Delta rooms on Thursday afternoon. Miss Gearhart acted as chaperone.

Miss Missoura Wolfgang, ex-'08, spent Sunday at the Woman's College, as the guest of Miss Ursula Parmley, en route from her home in Ashland to Pitsburg.

Cara Reese, Institute, '78, has an article in the January Good Housekeeping on the novel philanthropy of Henry Phipps in the gift of conservatories to the Western Pennsylvania penitentiary.

Freshman Basketball Team Defeated.

On Saturday night the Freshman basketball team played the Locust Gap team at Locust Gap, Pa. The Locust Gap team proved too much for the Freshmen, winning a good, fast game by 32 to 14. The national rules hampered our boys, though Clark managed to get four baskets and Butcher and Rich each got one. The game was unfortunately, largely advertised as being with the Varsity, and was so reported in many of the Sunday papers.

YOU GET
Huyler's Candies
AT
Baker's Pharmacy.

SNOW'S make for men and the ULTRA Shoes for Ladies are finest and best for style and wear. Get them at
KNAUER'S
SHOE STORE.
MILTON, PENNA.

MRS HUTHS'
For Fine **Confectionery,** Home-Made **CANDY,**
Oysters and Ice Cream.
Lunch at all hours

GEO. STEIN & BRO.,
Fresh Meats,
Orders Cordially Solicited.
226 Market Street - - - Lewisburg, Pa.

C. WILLARD OLDT,
General Store,
Best place for students to make their purchases.

HOWER & SON
Furniture and Picture Framing.

Caps and Gowns
The best workmanship and material at the lowest prices.
Silk Faculty Gowns and Hoods.
COX SONS & VINING,
262 Fourth Ave., New York City.

Peerless Steam Laundry.
We solicit your laundry because, being situated in Lewisburg, there is no danger of delay or loss through transportation. Patronize those who patronize the student publications and games. Special work done in 24 hours. Domestic finish, a specialty. Our work stands on its merits.
O. P. MILLER, Prop.
Boyer, '08 and Woodward, '09, Agt.

Interchangeable
1000 MILE TICKETS
Issued by
Phila. & Reading Railway
Are Sold For $20.00
Good for Anybody. Good for One Year.
Good Almost Anywhere.

EDSON J. WEEKS, Gen. Pass Agt. Philadelphia.
G. O. ROPER, District Pass. Agt. Williamsport.

FOR **HOSIERY,**

Joseph Musser & Sons
Manufacturers,
5th St. near Market. - Lewisburg.

DR. HEISER,
Drugs and **Photographic Supplies.**

West End Restaurant
J. M. STUCK Proprietor.

BENDER, Cut flowers a specialty. Floral designs of all kinds.
Market Street and Reading R. R. Lewisburg Pennsylvania
The Florist.

Marsh's Fall Shoe Stock
For 1906
Is the finest ever shown in town

E. A. CLARK,
Cigars and Tobacco
also Carpet Cleaning and Renovating.
Cor. Fifth and Market Street.

—THE—
Union National Bank
... OF ...
Lewisburg, Penna.
Capital Stock - - - - - - - - - $100,000.00
Surplus and Undivided Profits - - - $129,000.00
Loans and Investments - - - - - $565,000.00
Deposits - - - - - - - - - - $450,000.00
The Union National Bank of Lewisburg,
Solicits the accounts of Banks, Bankers, Corporations, Firms and Individuals and will promptly and carefully attend to all business connected wit Banking entrusted to it.
Collections made on liberal terms.
The interests of the patrons will receive personal attention.
JOHN K. KREMER, Cashier.

A LOT OF
FOUNTAIN PENS
are on sale at the College Book Store room at half price.
Freshman Class Stationery with class Monogram reduced in price at the College Book Store and Town Book Store.

Milton's Leading Shoe Store
MARSH'S
Headquarters for Fine Shoes

S. Dreifusss & Bros.,
Leading Clothiers,
MILTON, PA.

A Cooling and Healing Lotion for the relief of Red and Inflamed Eye Lids, Eye Strain, Burning Sensation and Tired Feeling from reading.

SASSAFRAS
TRADE MARK REGISTERED
EYE LOTION.

Particully useful for Students, Professional men and men who are employe around fires

Indispensable for Automobilists and Athletes.
MANUFACTURED BY THE
Sassafras Eye Lotion Company.
MAUCH CHUNK, PENNA.

Bucknell Jewelery and Seals
H. J. Nogel and Bro.,
Jewelers and Engravers, Lewisburg, Pa.
H. J. NOGEL, Eye Specialist.
Eyes Examined Free.

ORIGINAL, STAPLE, PROGRESSIVE
We entered the University and made friends with the faculty and students in the beginning of Bucknell's larger expansion. Wherever the alumni has gone, carrying the fame of Bucknell thither has gone the fame of the Danville Laundry. As with the school so with the Laundry, we have gained the publics confidence by giving the best.
W. D. HINMAN, Agent. W. S. KASE, Prop.

GEORGE IRVIN
Baker House Livery
and Sales Stables.
Rear of Baker House
Telephone Connections. Geo. Irvin, Prop.

MCVEY
Dealer In
COLLEGE TEXT BOOKS
of every description, new and second hand has removed to his new building
1229 ARCH STREET
Five Doors East Thirteenth, North Side
And extends a cordial invitation to his many patrons to visit the new store.

Opera House
Lunch Rooms
HARTMAN and SHOWERS, Props.

DR. A. B. VASTINE,
DENTIST.
Successor to Dr. J. B. Zellers.
Office Hours { 8 to 12.30 a. m. 1.30 to 5.30 p. m. Evenings by appointm't
35 So. 3rd St., Lewisburg, Pa.

Bucknell University.

JOHN HOWARD HARRIS, PRESIDENT.

Bucknell College.
Courses leading to degrees in Arts, Philosophy, Science, Civil Engineering, Electrical Engineering Chemistry, Biology and Jurisprudence; separate Laboratories, Gymnasium, Observatory and Library buildings; modern facilities.

Bucknell Academy
A preparatory school for young men and boys. Fits for college and the best technical schools.

Bucknell College For Women
Comprises College, Institute, Music and Art courses Separate campus and buildings.

Bucknell School of Music.
For both sexes. Offers graduating courses in music; courses in piano, pipe-organ, violin, harmony, etc., leading to diploma. The school is under the direction of a French artist, assisted by a corps of excellent teachers.

For Catalogue and other information, address,
WILLIAM C. GRETZINGER,
Registrar.
Lewisburg, Penna

Have Your Clothes Made the "New York Way"

in strict accordance with fashion's latest decree and your expressed wishes by New York City's most skilled custom tailors—B. STERN & SON, exclusive custom tailors, New York, whom we represent. All you need is select the style garments you want from our large portfolio of the season's correct fashions and choose the material you prefer from our magnificent collection of high grade worsteds and woolens. We'll take your exact measurement and B. STERN & SON will make the garment in their sanitary tailoring shops, precisely as you want them in finished detail, style and fit. Of this you can be absolutely sure was well as to saving from $10 to $20 on what you would pay any other tailor for clothes of equal style and quality.

Order your Winter Clothing now—wheter it's a Suit, Trousers or Overcoat for business, afternoon or evening dress, you'll find us splendidly prepared with our matchless New York connections, to serve your every want quickly and satisfactorily at the price you wish to pay.

Our Prices you will find are from $10 to $20 lower than other tailors ask.

in F. Prowant,
len's Furnisher,
Market St., Lewisburg, Pa.

Crozer Theological Seminary

Henry G. Weston, D. D., LL. D., President.

Curriculm designed for college graduates, and others of advanced training in English branches.

Affiliation with the University of Pennsylvania offers opportunity for technical work in Semitics, Philosophy and Sociology. Degree of B. D., in B., diploma

Scholarships for college graduates; others receive aid on merit.

Tuition, room-rent, servants' attendance and fuel free. For catalog and information, address

MILTON G. EVANS, Dean,
Chester, Penna.

Have Your Clothes Made at H. R. Miller's

Where you will receive fair treatment. We make our own garments and sell high class Tailoring at popular prices.

H. R. MILLER,
Lewisburg, Pa

ATTOPNEYS

WILLIAM R. FOLLMER,
Attorney-at-Law,
NOTARY PUBLIC. Lewisburg, Pa.

Law Offices of
ANDREW ALBRIGHT LEISER,
ANDREW ALBRIGHT LEISER, Jr.
Lewisburgh, Penna.

CLOYD STEININGER,
Attorney-at-Law,
Lewisburg, Pa.

A. C. Follmer,
For Groceries, Candies, etc.
Opp the Post Office.

DENTISTS.

DR. W. R. ROLAND,
Surgeon Dentist

HOFFMAN'S
Drug Store
Tooth Brushes.
Perfumes, Soaps.
Toilet Articles, Etc.

GO TO WARD
For Your Razor Sharpened
232 Market Street.

You can Find Gold Watches and Chains,
At the Central Jewelry Store of
A. E. BOWER,
213 Market St. Lewisburg, Pa.

FREDERIC E. BOWER,
Attorney-at-Law,
Lewisburg, Pa.

Alumni News

Elsie Bentz, 1901, is assisting her father, Rev. Mr. Bentz, of Dorsey, Md., in his pastoral duties.

C. B. Comstock, 1906, is preparing himself for business at Meeker's Business College, Elmira, N. Y.

William Grier, 1905, is living at 351 W. 14th St., New York City while taking Law in New York University.

G. G. Durham, 1900, is an electrical engineer in the Pittsburg establishment of Studevant and Co., of Boston.

A. D. Bentz, 1902, is division superintendent for the International Correspondence Schools at Knoxville, Tenn.

Harry Simons, 1900, has left Pittsburg and is employed as originator of advertising for Ayer and Son, Philadelphia.

James Durham, 1904, is with the D'Oller Engineering Company of Philadelphia. He is residing at 3302 Spring Garden street.

S. A. Hart, '03, has been transferred from the Pittsburg offices of the Pennsylvania Railroad to Altoona where he is living at 4006 Fourth Ave.

Alfred Hayes, formerly of '95, has entered into a law partnership with Charles Dayton, Jr., one of New York City's prominent young lawyers. The new firm will occupy offices at No. 27 William Street.

In the January issue of Good Housekeeping appears the photograph of Dr. William Frear, 1881, now Professor of Agicultural Chemistry at State College. Dr. Frear is a member of the committee of food standards recently authorized by Congress.

A History of 1897.

Continued from first page.

after several years' service in missions at Gibara, Cuba. Kate Goddard also entered the mission field and is now located at Ningpo, China.

In the world of business, probably most familiar to us is Leroy Butler who is one of the employes of the Union National Bank of Lewisburg. Jerome Fetzer is in engineering, with offices in No. 618 Continental Tust Building, Baltimore, Md. William Rogers is in business in Slatington and John Wilson in Franklin. William Eicholtz is one of Sunbury's newspaper editors while John Gundy is writing insurance in Lewisburg.

Nellie Taylor became the wife of Prof. Nelson Davis of our Faculty. Grim Death, however, severed the marriage bond and she died in 1904 leaving her husband and two children to mourn her loss. Death also came upon three other members of the Class. Louis Linnette died of typhoid fever in 1901 at the Kutztown Normal School, where he was an instructor.

Palmer Williams was enjoying a growing practice in law in Scranton when he was called into the Beyond. Merton Collins was run over in 1898 by a train in Williamsport, where he had been attending the State-Bucknell football game.

Two of the girls are now "Mrs." Maud Hanna was married to David Pitt, formerly of '02, and is living in Cuba, N. Y. Mary Owens was wooed and won by John C. Eccleston, formerly of '87. They are now living in Buenos Ayres, S. A.

INSURANCE
Accident, Health and Fire,
L. T. BUTLER.
North 3rd Street, Lewisburg, Pa.

ALBERT W. JOHNSON,
Attorney-at-Law,
LEWISBURG, PA

The OnlyBarber
IN TOWN
Next to the Reading Station
ANGSTADT,
Market Street

Prices This Week That Means Quick Selling

FURS? FURS?

A big reduction on furs, the last chance to buy a fur before inventory. your interest to buy a fur even if wanting it for next season—as every piece is a staple style.

The folowing are a few samples of the many lots reduced:

AT $25.00 was 39.00. One extra large Isabela Russian Fox.

AT $25.00 was 42.50. One Russian Fox. collar tab effect.

AT $18.00 was 30.00. One Isabella Fox Boa.

AT $15.00 was 22.50. One Isabella Fox, flat collar effect, satin lined.

AT $15.00 was 25.00. One Sable Fox flat collar.

AT $13.50 was 18.50. One double Isbella Fox, with head and paws in back of neck.

AT $12.00 was 18.00. One Sable Fox

AT $15.00 was 25.00. One Isabella Fox, shaped collar double striped.

AT $12.00 was 18.00. One double striped Mink scarf.

AT $17.00 was $25.00. One Russian Sable fix, natural head.

AT $14.00 was $20.00. One lot of Sable and Isabella Foxes.

Many others at $5.00 that space for bids description.

Squirrel, flat collar.

AT $13.50 was 18.00. Two styles, gay or blended squirrel, flat effect.

AT $8.50 was 12.50. One beautiful Red Fox.

AT $6.50 was 10.00. A few gray

Cheaper grades at a big saving.

Muffs to blend with all kinds of neck pieces at a great sacrifice. The prices on these furs have not been changed to suit the sale. We do not mark goods up then down and call it a reduction.

These are not "make beneves" but genuine reductions.

DRESS GOODS AND SILKS.

New dress goods arriving daily. Some styles are imported and in single patterns. Some only two patterns, hence eary choosing is suggsted in order to get new styles.

Many beautiful broken plaids in the new spring shades from 25, 50c t 1.00 a yard.

A big stock of plain materials, such as atistes, Henriettas, Crape Cloths, Mohairs, Wool Taffetas, Panamas, Granites, Melrose, Venetians, Shema Cloth, Chiffon Panamas, and many other weaves, including the new mixtures. We make a specialty of black goods and carry the largest stock in this vicinity.

SILKS—the prices pointing skyward and by buying now you can sa from 10 to 25c a yard.

Black Taffetas—yard wide at 1.00, 1.15, 1.25, 1.39 to the celebrated "Money-back" at 1.50.

Black cau-de-Sole—yard-wide at 1.00 1.25, 1.50 to 2.00.

Plain Taffetas—colored styles, yard wide, at 1.00 and 1.25.

Fancies for dresses at 39, 50, 75, 89c to a 27 inch at 1.00; also yd. wide at 1.00 and 1.25.

Plain color in yard wide "Skinner's" Satin in back, cream and gray, guaranteed for two season's wear, at 1.35.

Plain colored Satins, yard-wide 1.00 a yard.

One lot of silks worth as much as 50c, special 2c a yard.

One lot of silks worth as much as 75c, special 39c yd.

One lot of silks worth as much as 1.00, special 50c a yd.

MUSLIN AND FLANNELETTE UNDERWEAR.

nl connection with our large stock of muslin underwear we have just received this week $1800 worth, making a stock of $2500 in muslin underwear alone, giving you an idea what an assortment you have to select from by buying here. Garments all cut full, well made and the finest trimmed and the prices we ask no one can compete with, quality considered.

Our stock will bear any amount of that will please you.

The low prices prevail such as:
Night Dresses from 50c to $3.50.
Skirts from 59c to $7.95.
Corset Covers from 15c to $2.50.

Seidel & Spangler,
Broadway & Elm Sts., Milton, Pa.

"Photographs of Quality"
—AT—
The Lindig Studios.

Private Dressing Rooms, Waiting Rooms, Toilet Rooms, Refurnished and all the latest mechanical equipment.
Lately Remodled. ELLEN H. SHIELDS, Photographer.
MISS BROWN, Assistant.

The Leading Hotel
THE PARK HOTEL
Williamsport, Pa.
Rates $2.50 and up per day.
New Cafe and Lunch Rooms attached.
D. Kavanaugh, Mgr.

Hause & Oberdorf,
No. 23 S. 3rd Street, Lewisburg, Pa.
Sanitary Plumbing,
Steam and Gas Fitting.
CHARLES OBERDORF, Manager.

PFENNINGER,
The Grocer,
322 Market St., Lewisburg, Pa.
Special Rates to Clubs.

60 YEARS' EXPERIENCE
PATENTS
TRADE MARKS
DESIGNS
COPYRIGHTS &C.
Anyone sending a sketch and description may quickly ascertain our opinion free whether an invention is probably patentable. Communications strictly confidential. HANDBOOK on Patents sent free. Oldest agency for securing patents.
Patents taken through Munn & Co. receive special notice, without charge, in the
Scientific American.
A handsomely illustrated weekly. Largest circulation of any scientific journal. Terms, $3 a year; four months, $1. Sold by all newsdealers.
MUNN & Co. 361 Broadway, New York
Branch Office, 625 F St., Washington, D. C.

Harry Stahl.

OUR GROCERIES ARE ALWAYS FRESH

J. Fred Zeller
The New Jeweler
Everything in the Jewelry line
Watch repairing a speciality.
318 Market St., Lewisburg, Pa.

N C Gretzinger

The Orange and Blue.

BUCKNELL UNIVERSITY.

VOL. XI. LEWISBURG, PA., MONDAY, FEBRUARY 11, 1907. No. 17

PHILA. ALUMNI BANQUET

Philadelphia Alumni Club's Annual Dinner A Great Success.

On Monday night, February 4th, the Annual Dinner of the Philadelphia Alumni Club took place at Kugler's on Chestnut street, Philadelphia. There was a very good attendance, notwithstanding the heavy snow storm which prevailed and Bucknell enthusiasm and goodfellowship reigned supreme.

Under the direction of Dr. A. R. Garner, '99, Chairman of the Executive Committee, an excellent repast had been arranged for and after its disposal various toasts to Bucknell were called for by Dr. Lowe, acting as toastmaster. "Bucknell in 1851," was responded to by Rev. J. M. Lyons, '51, the only living graduate of his class. "Bucknell in 1907" was the subject of President Harris' response, the substance of which is given below.

Rev. Harrison B. Garner, '65, responded to "Bucknell in the Civil War—The Emergency Service," and Rev. J. S. James, '68, to "The Hundred Days' Service." Both gentlemen served in the war, Dr. Garner as Corporal Co. A, 28th P. V. M., and Dr. James as High Private. "Lamberts' Cavalry." "Bucknell in the Spanish War," was the basis of the remarks of Col. J. K. Weaver, '61, Surgeon General of Penna.

Prof. Wm. E. Martin, '71, discoursed on "Bucknell in Professional Life," and Herbert F. Harris, Esq., '96, on "Bucknell in the Law." "Bucknell in Medicine," was Dr. P. N. K. Schwenk, '76's, toast while Registrar Wm. C. Gretzinger, '89, told of the success won by "Bucknell in Business Life."

The University has many representatives among the business and professional men in and around Philadelphia, and nearly all belong. Dr. Clement B. Lowe, '65, is president; W. Norman Morris, '91, vice president; Dr. Paul J. Pontius, '88, secretary; and Dr. Peter N. K. Schwenk, '76, treasurer.

President Harris' Speech.

One of the most striking facts in recent educational history is the great increase in the number of college students. In Pennsylvania alone the number has increased in ten years from 6500 to 16,400. This increase is due to the growing demand for trained men in all lines of activity as well as the higher requirements in the learned professions. Nearly one-third of the graduates of our Colleges now go into business. This demand for trained men in all vocations will increase with the advance of civilization. Those colleges have grown and will grow which respond to the new demands; those which fail to respond remain stationary. Among the former has been Bucknell. Two principles of action were adopted; one, that the college must be a twentieth century institution, responding to the demand for trained men in various vocations, and the other, that success will not come but must be fetched. Permanent and solid growth can be had only by solid merit. The work of the college must stand the test of the professional and graduate schools. The work of Bucknell has been tested in Harvard, Columbia, Johns Hopkins, Chicago, Berlin and many other institutions

Continued on second page.

The Sayford Meetings.

The first of the series of meetings to be conducted by Mr. E. M. Sayford, the noted Y. M. C. A. lecturer and worker, was held yesterday afternoon at 4 o'clock in Bucknell Hall, taking the place of the regularWay of Life Meeting. The meeting was a success in every way, and was much enjoyed by all in attendance.

Meetings will be held each evening during the week and will be worth attending. Mr. Sayford is an earnest, clear-thinking man who understands college life and sympathizes with college men. There is no namby-pamby goodness about him but common sense in everything he says. It is to be hoped that the entire male part of the student body will avail themselves of this opportunity of hearing one who is so well acquainted with the problems that concern college life.

Special music will be rendered at each meeting.

The Forum Banquets.

On Friday night at the Hotel Haag in Milton the members of The Forum Literary Society met for their annual banquet. An elaborate menu, well prepared and well served, satisfied the wants of the inner man, after which Clarence A. Bernhard, '07, acting as toastmaster introduced the speakers of the evening.

G. A. Riggs, '07 responded to "The Forum—A Retrospect." "Our Motto—"Judgment, Reason, Truth," was the subject of J. L. Challis, '06's, remarks. He was followed by Wm. C. Hulley, '07, who discoursed on "Blest Be The Tie" and by Wm. F. Eisenser, '07, who toasted "Prosplex."

"Travels" gave H. V. Lesher, '05, his subject. "Our Honored Guest" was toasted by P. G. Hess, '05, the response being made by Prof. G. C. L. Reimer, who was the guest of the Society for the evening.

Senior-Junior Game.

The second basketball game in the inter-class series was played on Tuesday afternoon resulting in a victory for the Juniors 24-8. Lenhart played a good game, scoring twelve points for '08. The line-up:

Juniors		Seniors
Lose	forward . . .	Leach
Hawk, (capt.)	forward .	Smigelsky
Lenhart . . .	center	Wagner
Gibney . . .	guard . .	(capt.) Baer
Niple. . . .	guard	Zogschwert

Goals from field: Lenhart 6; Hawk 3; Niple 2; Gibney 1; Wagner 3; Leach 1. Goals from fouls: Baer 1. Referee O'Brien, '09; Timer Hoskins; Time of halves 20 min.

Juniors Enjoy Sleighride.

On Thursday night the Juniors enjoyed their annual sleighride, the Van Kirk House at Northumberland being their destination, where a chicken and waffle supper a walted them. The supper was first class, the night not too cold for enjoyment, and the company of the best, so that a very good time was had by all. Prof. and Mrs. Phillips chaperoned.

Managers Bonded.

The Treasurer of the Athletic Association and the basketball, baseball and field and track managers were bonded last week in the sum of $500 each. The retiring football manager was released from his bond, his accounts having been settled up and audited.

BUCKNELL WINS AGAIN

New York University Law School Loses Good Game 35—9

The Varsity defeated New York Law University on Saturday evening by the score 35-9. The game was one-sided yet very interesting to watch. The good team work and passing of the Varsity, and their long shots from near the middle of the floor, all contributed in giving a keen enjoyment to the game which the crowd present were not slow in making manifest.

The success of the visitors in their games with Gettysburg and State this week led the supporters of the Orange and Blue to expect a harder game. The Varsity, however, had little trouble in winning and the game was never in doubt from time play was called. After Lenhart had scored three fouls, O'Brien made a basket from a long shot. Before the half was over he scored three more, Lose contributing one, Lenhart threw six fouls out of nine tries in this half and these with the five field goals made sixteen points for the Varsity. For New York, Steinhardt at forward threw one pretty field goal and three fouls out of as many chances, making the score at the end of the half 16-5.

Bucknell opened the second half with a little more vim and during the course of this period O'Brien scored four times, Lose twice, and Lenhart three times. Lenhart, also threw one foul out of a possible three. Steinhardt at center for New York scored twice.

The features of the game were the all-around good work of the forwards, the excellent guarding of Gibney and Croosp, and Lenhart's accuracy in scoring from offences. O'Brien played a strong game, making four goals in each half, many of them spectacular. Steinhardt's work for New York was commendable. During the game he threw three pretty field goals and all three fouls.

The line up:—

BUCKNELL.		N. Y. LAW UNIV.
O'Brien	forward . .	Steinhardt (Newman)
Lose, (Capt.) . .	forward . .	Lelborvity
Lenhart	centre . . .	Newman
Gibney	guard	Haas
Croop	guard	Chess

Goals from field: O'Brien, 8; Lose 3; Lenhart 3; Steinhardt 3. Goals from fouls: Lenhart 7; Steinhardt 3. Referee Turner, Illiamsport Y. M. C. A.; Timer Hoskins. Time of the halves 20 minutes.

1901 Man Wins Prize.

John H. Neuhauser, '01, pastor of Bethany English Lutheran church, Cleveland, Ohio, recently won a hundred dollar prize given by "The Cleveland News," one of the city's leading dailies, for the best solution of "The Mystery of Morley's Bank."

The story is a detective story of thrilling interest and its final chapter was left to be finished by the contestants, the author to be the judge as to whose disentanglement of the plot was the best.

Academy Reception.

The annual Bucknell Academy Reception will be held this year on Saturday night, March 16th, under the auspices of the Academy Y. M. C. A. and the Literary Society. A very successful reception is expected.

Academy Basketball Team a Winner.

The Academy basketball team is a team of considerably more than ordinary strength this year, judging from the number of games they have been winning and the kind of playing that they have been doing.

On Jan. 19th, they played the Lewisburg High School, defeating them 23-15. On Jan. 26th, they played the Milton Athletic Association at Milton, winning by 30-20. They beat the Susquehanna Univ. Reserves on Feb. 2nd by 34-13, and on Friday night won a hard game, this timefrom the Sunbury Y. M. C. A., by the score 18-8.

They are playing good, consistent basketball and deserve the support of the entire student body.

Good Schedule Next Year.

Manager Thompson has already arranged several good dates for next year's football team, and a prosperous and successful season is anticipated.

Among the games so far scheduled are Medico-Chi for the opening game at Lewisburg; Univ. of Pennsylvania on Penn Field on October 5th; Carlisle Indians at Carlisle on October 19th; Lafayette at Easton on November 9th; Dickinson at Lewisburg on November 16th. A game with Washington and Jefferson, to be played at Pittsburgh, is also being negotiated for, and will probably come of.

Basketball.

A good game can be expected on Thursday when our team plays the strong University of Buffalo five. This team early in the season defeated Cornell 22 to 19, and Niagara University 36-9. The reserved seats will go on sale at the College Book Store on Wednesday at 4 p. m., and at Baker's Thursday at 9. 15 a. m.

The Juniors and Sophomores will play the third game of the inter-class series Tuesday at 4 p. m. Both teams defeated the Seniors and this should be a fast game.

Pease-Campbell.

Miss Alice Campbell, daughter of Mr. and Mrs. Robert H. Campbell, of Scranton, was married on Monday Feb. 4th., to Homer D. Pease, '96, now a student at Rochester Theological Seminary. The bride was attended by her sister Miss Eva Campbell and the best man was George Riggs, '07. Only the immediate families were present.

Mrs. Pease is well known to many of the students of the University and people of Lewisburg, having a number of times visited here during recent years.

Senior Sleigh Ride.

On Wednesday night some forty-two of the Seniors braved the cold and frost and hied themselves by sled to the Mansion House at Watsontown, where they enjoyed a most excellent chicken and waffle supper. The night was bitterly cold, but having fully prepared to meet old Winter's attacks, no one suffered any discomfort and their last class sleigh ride at Bucknell was thoroughly enjoyed by all who attended. Miss Schillinger chaperoned.

Junior Prom February 22nd.

Invitations for the Junior Prom. are out and many of the fellows have expressed their intention of going. A successful dance is expected.

THE CLASS OF 1896

A Brief Account of What Has Become of its Thirty-five Members.

Eleven years is only a sixth of the span of life allotted to man, but it is of sufficient length to bring about momentous changes in civilization and great progress and advance in society. The last eleven years have seen marked advance in every line, and it is a source of gratification to know that those sons and daughters of old Bucknell who have been out in the world since 1896 have been forging ahead with the rest.

Almost a third of the class entered into religious work, eleven pastorates being now represented in the roll. Crozer was the finishing school for John Davis and Daniel Lewis. The former is now pastor of the Baptist church in Pedricktown, N. J., and the latter of the Erie Avenue Baptist church of Williamsport, Pa. Alexander Douglass received his B. D. at Rochester and then betook him to the middle West where he preaches in the Baptist church of Sentinel Butte, N. D. Charles Firth also emigrated to the West and is pastor of the First Baptist church of Luverne, Minn.

Elwood Haddock is one of the Baptist divines in Negley, Ohio, and Edwin Powell preaches in the Baptist church at Vilas, Pa. Thomas Taggart is a Presbyterian pastor in Norristown. Alvin Cober was for a number of years pastor of one of the Baptist churches of Dayton, Ohio, but gave up his pastorate for mission work and is now in charge of the missionary station at Samuce, near San Juan, Porto Rico.

Two of the ministers failed to answer letters of inquiry sent them. Fred Finn was in Chicago, but left there to assume charge of the Baptist church at Clifford, Pa., where he was last heard from. Thomas Josephs is catalogued as a Baptist pastor in Brisbin, Pa.

Samuel Wood has been sorely unfortunate and was recently obliged to give up his very successful pastorate in Golden, Colo., on account of protracted ill health. His misfortune caused much regret to his congregation and his fellow-workers in the ministry in his section.

Of the teachers, Henry T. Colestock our Professor of History, is best known to us. Barclay Reynolds is one of the faculty of the Friends' School in Philadelphia, and James MacNab is Commercial Instructor in the high school at Plainfield, N. J.

Mary Cotton is teaching at Eldred, Pa., and Fred Hunt is in educational work in New York City. Forrest Fulton failed to answer the inquiry card, but at last account was teaching in Irvona, Pa.

Four M. D's. are on the list. Amos Williams got his degree at University of Pennsylvania and hung out his shingle at Ridgway where he is one of the best known doctors of his town. Robert McCay did his professional work at Jefferson and is now practicing in Sunbury.

Michigan's School of Medicine was the place of Frederick Brown's and Mary Wolfe's medical preparation. Brown has built up a large practice at Franklin, Pa. Miss Wolfe is the efficient head of the Hospital for the Insane, at Norristown, Pa., and so

Continued on third page.

The Orange and Blue

Lewisburg, Pa.

Published Once a Week During the College Year by Students of Bucknell University

Subscription $1.00 per Year.

Printed at the Journal Office, Lewisburg, Pa.

Monday, February 11, 1907.

EDITOR-IN-CHIEF.
WILSON W. STAVER, '07

ASSOCIATES.
WILLIAM W. BAKER, '07.
CHARLES F. POTTER, '07.
HARRY G. SNAVELY, '07.
H. LEROY HALL, '07.
PERCY C. ANDREWS, '07.
MARY G. STANTON, '07.
ANNA GALBRAITH, '07.
VICTOR B. LUCHSINGER, '08.
HORACE B. KING, '08.
WALTER H. BERTIN, '08.
E. G. WATKINS, Academy.

MANAGER
ELKANAH B. HULLEY

Assistants
JENNIE HOPWOOD.
O. G. LANGFORD.

Editorial

Our signal victory in the Bucknell-Gettysburg basketball game was somewhat marred by discourtesy shown the visiting team on the part of the side lines. Several opposing teams have been jeered at in the past; but never before was such snake-like hissing and unsportsman-like jeering toward a contending team, manifested on the floor of our gymnasium.

Surely, the attitude of our fellows especially toward the Gettysburg five is not becoming to our reputation as a college and much less to our high standing in the athletic world. Bucknell has never stood for unfairness in athletics and certainly ought not to tolerat this mean, vulgar disposition that is characteristic only of a mean vulgar college.

Is ever anything gained by such contemptible practices? Do we place so little confidence in the skill and ability of our own team, that we must have recourse to such tactics in order to win? Most emphatically, No! Our team neither approves of nor needs support of this nature. It has won every game thus far in the season by consistent playing and proper cheering and encouragement from the side lines. But never has it or any other team scored a victory by reason of the spectators'l discourteous treatment of an opposing or visiting team.

When a contesting athletic team of another college comes here, we are the hosts of that team. It is therefore our duty to receive and to treat a visiting team as a host would his guest. We cannot expect that our team will receive courteous and fair treatment at the hands of a college whose team we discourteously jeer and hoot. It is unreasonable, and our team has often been compelled to pay dearly the price of the thoughtless, mean-spirited deportment of our fellows toward visiting teams.

The deplorable practice, happily, is not indulged in by the entire student body. We are not all blowing vipers and geese. The thoughtful and fair-minded majority of the fellows express their disgust at, and disapproval of, this unbridled discourtesy of the narrow-minded minority.

And it is to be hoped either that this minority will join the well-bred and decent majority or that the hissers will be "spotted" and requested to absent themselves from the games or be forcibly ejected from the gymnasium. We can't legislate a man into decency but we can prevent his offending us publicly by disgusting vulgarity and ill-breeding, such as is the subject of this criticism.

Phila. Alumni Club.

Continued from first page.

and has not been found wanting. The diploma of Bucknell is received at par the world over. Another test is that of life. The graduates of Bucknell maintain in church and state, in education and business, equal rank with the best. Hence, there has been possible the attraction of an increasing number of students to Bucknell. The average attendance in college for the four decades ending in 1889, was sixty-five. The present year the enrollment is 514. Since 1890, there has been no year without an increase in attendance. This increase in enrolment and the correlative and indispensable increase in resources have not been the work of any one man or of any hundred men, but of the tens of thousands of friends who know Bucknell and love it. The solid foundation of the college and the guarantee of its future are in the hearts of its friends scattered over the globe. Bucknell is not a local institution, but now draws its students not only from Pennsylvania, but from the ten neighboring states, as well as here and there a student from all the states of the Union and from foreign countries.

We must not regard the work as done. When I first answered the question in school as to the population of the United States, I said twenty-three millions; now I would have to say eighty-seven millions. In not many decades, the answer will be two hundred millions. The character of this vast multitude will depend almost wholly upon education, including in that term the work of the home, the press, the school and the church; and civilization rests almost upon character. It is a question, then, of being able to meet the demands made upon us, not of work enough to do. We must look forward to increasing growth, and increasing means to do the work that devolves upon us. We may expect by strenuous effort on part of all and liberal giving, that there will be invested in Bucknell in a future not far distant an endowment of not less than five millions and an equipment of half that amount. In fine we want the resources of Bucknell to be such that no worthy student need fail of taking a full course of training for lack of assistance.

Woman's College Notes

Miss Helen D. Cliber, '09, spent Sunday with friends in Northumberland.

Miss Frances Cronin is visiting at her home in Plymouth.

Miss Ruth C. Jones, '07, is the guest of friends in Milton.

Misses Ada and Ellen Swartz are making a short visit at their home in Altoona.

Miss Margaret Dietrich was the guest of her parents in Madisonburg from Saturday until Monday.

The members of Frill and Frown have begun rehersal for a play to be given about the middle of March. The play is an old Elizabethian drama by Thomas Dekker entitled "Old Fortunatus." About twenty-five persons will be included in the cast of the play, production of which is under the direct supervision of Miss Edith Schillinger.

Football Outfits Wanted.

There is a considerable part of the football outfits—mostly suits and jerseys—that has not yet been returned. The new manager is taking account of what is on hand and asks that all such things be handed either to Janitor Bell, or to himself in 1 W. W.

FLAGS.

I keep a good stock on hand and can supply you when you call. I will order anything not in stock. Come and see me. Claypoole,

89 W. College.

The Highest Art

In the Clothes Making In the World.

Copyright 1906, by The House of Kuppenheimer

The Kuppenheimer, the University and the Rochester makes, known the country over by the College man and man of good taste that know and appreciate hand tailoring and fashionable cuts.

These brands of clothing are old by us only in Milton.

They are the most graceful styles we have ever had and prices only from $10.00 to 20.00.

Eagle Clothing House

Milton, Pa.

Freshmen Caps

Bucknell and Fraternity Pennants

H. H. Difenderfer,

Men's Furnisher,

Market Street. Lewisburg, Pa.

Jerseys and Coat Sweaters

of quality in all designs and colors. Monograams, numerals, etc., originally executed.

H. F. Donehower,

The Athletic Outfitter.

W. H. KALER,

The Barber,

Third St., Lewisburg, Pa.

Students' Work a Specialty

To Point Out The Reason

Why our Photographs give entire satisfaction is only necessary to point to the work itself. Call at

GINTER & COOK'S

and be convinced. Market St., LEWISBURG, PA.

Furs--Clearance Prices. Clean Up On Our Whole Fur Stock.

PRICES AVERAGE A THIRD SAVING.

Not many pieces for the stock is pretty well sold out, but what are here at a tremendous bargain price; forhtey are every one of good quality and everyone guaranteed reliable.

One Chinchilla Set regularly sold at $17 now priced $12.50.
One Blended Fox Set regularly sold at $16 now priced $10.50.
One Chinchilla Set regularly sold at $15 now $10.
One Squirrel Set regularly sold at $15 now priced $10.
One Misses' Iceland Fox Set regularly sold at $13.50 now priced $0.50.
One Squirrel Throw Neckpiece regularly sold at $6 now priced $3.98.
One Water Mink Neckpiece regularly sold at $10 now priced $5.50.
$12.50 Cape Effect $7.50. $5.50 Shawl Effect $3.75.
All Children's Fur Sets reduced to very small figures.

WINTER WAISTS MUST GO NOW.

Final Clean Up on our whole line of Waists which includes "Royale" make. Time bargains you should not pass by.

$3.75 and $3.98 Silk Waists at $2.50, colors are white, black and green.
$5 Silk Waists at $3.25, in white only.
$3.75 and $3.98 Mohair Waists at $2.59, a pretty line of colors, very attractively made.

SAVE MONEY ON CARPETS NOW.

Be carpet wise if you, kind reader, have any idea whatever of buying a new floor covering this spring. These offerings we make are a saving to 25 to 50c on each yard—it means from $10 to $20 on a carpet according to the size of your room.

All carpets will be higher in the spring—high wool is bound to drive up the price, even now wholesale prices are 5c a yard higher than a month ago.

Our prices mean sewed; lined and put down on your floor without any extra charge. All February purchases will be held until Spring, if you so desire easy payment plan too.

$1.50 Savonnerie $1 a yard. $1.50 Body Brussels $1 a yard.
$1.25 Axminster $1 a yard. $1.25 Velvets 85c a yard.
$1.25 Velvets 99c a yard. 75c Tapestry 59c a yard.
Ingrain Carpets in dozens of patterns, all grades from 39c to $1 a yd.
Rag Carpet at 30, 35, 40, 45 50 to 65c a yard.

CARPET CHAIN AT 22 CENTS.

Do you make your own rag carpets, then we are prepared to serve you. Have just added to our stock a full supply of the best quality 3 ply cotton carpet chain at 22c a lb. We also handle an extra good 4 ply at 39c a lb. We buy carpet rags sewed and wound on ballsat31-2c a lb.

ENAMELED WARE SPECIALS.

Items that are used every day in the week at a pricealmost half what you regularly pay. Every piece stamped from steel and well coated with gray enamel. On sale all week.

17c regularly 25c, 3 quart Covered Buckets with handle and tin lid. Also 1 quart Measures, marked pint and half pint.

Schreyer's Store Co.,

MILTON, PENNA.

Cotrell & Leonard, Albany N. Y

Makers of CAPS, GOWNS and HOODS.

to Bucknell, Univ. of Pa., Lafayette, Lehigh Ohio State Univ., Harvard, Yale, Princeton, Cornell, Stanford, Nebraska and all the others. Class contracts a specialty. Bulletin and samples on request. Our Representative, W. W. Baker.

You cannot get out of a proposition that which it doesn't contain.

Under the magic touch of the wand, the doves come, not from the magician's sleeve, but straight from the

Stetson Hat

Briefly, hat quality, hat beauty, hat finish, hat style and hat durability, place the Stetson on the heads of particular men and keeps it there.

Every Stetson Bears the Stetson Name

College Locals

Prof. Wilcox, '04, is visiting with friends in town and on the hill.

Beemer, '10, attended a dance at Darlington Seminary Friday evening.

President Harris addressed a Y. M. C. A. mass meeting in Renovo yesterday.

Henderson, '08, and Landsrath, '09, attended grand opera in Philadelphia recently.

Baer, '07, and Browne, '10, attended a Kappa Sigma banquet in New York City last week.

Academy News

Sitler spent Saturday and Sunday at Harrisburg.

Prof. Steinhilper is visiting at his home in Williamsport.

Wahl was in charge of evening services at Northumberland Baptist church on Sunday.

A number of Academy students participated in a short but pleasing musical entertainment on Wednesday evening. The chief feature of the musicale was a cornet solo which was enjoyed immensely by all present.

On Friday night the basketball team won from Sunbury Y. M. C. A. by the score 48-8. Thismakes the fourth consecutive game that the team has won this year. Next Friday night a close game is expected with the Lewisburg A. A. The game will be called at 8 o'clock in the gymnasium.

Jesse Eigelberger a former Academy student is the left forward on the George Washington University basketball team. In a game with Virginia, won by the former by the close score of 18 to 17, he was clearly the star for the Washington five.

The Class of 1896.

Continued from first page.

excellent is her work that she was complimented by the recent legislative investigation commission as having the best managed institution of its kind in the State.

The lawyers are Herbert Harris, who got his LL. B. at Columbian, an is now practicing in Camden, N. J.; Lewis Walkinshaw, Esq., of Greensburg, Pa., and Albert Rohland, Esq., of West Newton. Albert Johnson entered legal work here in Lewisburg where he has acquired a very large practice. He is also Lecturer on Real and Personal Property for the University.

In the world of business, Harry Bower has become manager of the Rent Department of the Union Realty Company, one of Pittsburgh's largest real estate companies. Frank Miller is also in Pittsburgh, in the brokerage business. Woodward Stephens is at present in Lewisburg.

Charles Berger, when last heard from was in Philadelphia and William Hall at Purchase Line, Pa. Leander Baldwin and Foster Fisher also failed to respond. The former's catalogue address is Burma, and the latter's New Ulm, Minn. Mary Rohrer is at home in Franklin.

Death has claimed two of the class. Joseph Sutton died in 1889 and Benton Ware in 1904. Both men had made a successful start in their life's work and their death was a loss to their community and their friends.

History's Place in Curricula.

Prof. Colestock has completed an interesting outline of the History requirements and courses in the curricula of the different colleges and universities in the liberal arts courses.

Among them, Brown requires three hours the week for two terms; Colgate, three for a full year; Dickinson, two for the freshman year; Lafayette, two for four terms; and Denison, four for the sophomore year.

YOU GET **Huyler's Candies** AT Baker's Pharmacy,

SNOW'S make for men and the ULTRA Shoes for Ladies are finest and best for style and wear. Get them at **KNAUER'S** SHOE STORE, MILTON, PENNA.

MRS HUTHS' For Fine Confectionery, Home-Made CANDY, Oysters and Ice Cream. Lunch at all hours

GEO. STEIN & BRO., **Fresh Meats,** Orders Cordially Solicited. 226 Market Street - - - Lewisburg, Pa.

C. WILLARD OLDT, ..General Store, Best place for students to make their purchases.

HOWER & SON Furniture and Picture Framing.

Caps and Gowns The best workmanship and material at the lowest prices.

Silk Faculty Gowns and Hoods. COX SONS & VINING, 262 Fourth Ave., New York City.

Peerless Steam Laundry. We solicit your laundry because, being situated in Lewisburg, there is no danger of delay or loss through transportation. Patronize those who patronize the student publications and games. Special work done in 24 hours. Domestic finish, a specialty. Our work stands on its merits. O. P. MILLER, Prop. Boyer, '08 and Woodward, '09, Agt.

Interchangeable 1000 MILE TICKETS Issued by **Phila. & Reading Railway** Are Sold For $20.00 Good for Anybody. Good for One Year. Good Almost Anywhere.

EDSON J. WEEKS, Gen. Pass Agt. Philadelphia. G. O. ROPER, District Pass. Agt. Williamsport.

FOR **HOSIERY,**

Joseph Musser & Sons Manufacturers, 5th St. near Market, - Lewisburg.

DR. HEISER, **Drugs** and Photographic Supplies.

West End Restaurant J. M. STUCK, Proprietor.

BENDER, Cut flowers a specialty. Floral designs of all kinds. **The Florist.** Market Street and Reading R. R. Lewisburg Pennsylvania

Marsh's Fall Shoe Stock For 1906 is the finest ever shown in town

E. A. CLARK, Cigars and Tobacco also Carpet Cleaning and Renovating. Cor. Fifth and Market Street.

—THE— **Union National Bank** ..OF.. Lewisburg, Penna.

Capital Stock	$100,000.00
Surplus and Undivided Profits	$129,000.00
Loans and Investments	$565,000.00
Deposits	$430,000.00

The Union National Bank of Lewisburg, Solicits the accounts of Banks, Bankers, Corporations, Firms and Individuals and will promptly and carefully attend to all business connected with Banking entrusted to it.

Collections made on liberal terms.

The interests of the patrons will receive personal attention.

JOHN K. KREMER, Cashier.

A LOT OF **FOUNTAIN PENS** are on sale at the College Book Store room at half price.

Freshman Class Stationery with class Monogram reduced in price at the College Book Store and Town Book Store.

Milton's Leading Shoe Store **MARSH'S** Headquarters for Fine Shoes

S. Dreifusss & Bros., Leading Clothiers, MILTON, PA.

A Cooling and Healing Lotion for the relief of Red and Inflamed Eye Lids, Eye Strain, Burning Sensation and Tired Feeling from reading.

SASSAFRAS EYE LOTION. TRADE MARK REGISTERED.

Particully useful for Students, Professional men and men who are employe around fires

Indispensable for Automobilists and Athletes.

MANUFACTURED BY THE **Sassafras Eye Lotion Company.** MAUCH CHUNK, PENNA.

Bucknell Jewelery and Seals **H. J. Nogel and Bro.,** Jewelers and Engravers, Lewisburg, Pa.

H. J. NOGEL, Eye Specialist. Eyes Examined Free.

ORIGINAL, STAPLE, PROGRESSIVE

We entered the University and made friends with the faculty and students in the beginning of Bucknell's larger expansion. Wherever the alumni has gone, carrying the fame of Bucknell thither has gone the fame of the Danville Laundry. As with the school so with the Laundry, we have gained the public's confidence by giving the best.

W. D. HINMAN, Agent. W. S. KASE, Prop.

GEORGE IRVIN **Baker House Livery** and Sales Stables. Rear of Baker House Telephone Connections. Geo. Irvin, Prop.

MOVEY Dealer In COLLEGE TEXT BOOKS of every description, new and second hand has removed to his new building **1229 ARCH STREET** Five Doors East Thirteenth, North Side And extends a cordial invitation to his many patrons to visit the new store.

Opera House **Lunch Rooms** HARTMAN and SHOWERS, Props.

DR. A. B. VASTINE, DENTIST. Successor to Dr. J. B. Zellers. Office Hours 8 to 12.30 a. m. 1.30 to 5.30 p. m. Evenings by appointm't 35 So. 3rd St., Lewisburg, Pa.

Bucknell University.

JOHN HOWARD HARRIS, PRESIDENT.

Bucknell College, Courses leading to degrees in Arts, Philosophy, Science, Civil Engineering, Electrical Engineering Chemistry, Biology and Jurisprudence; separate Laboratories, Gymnasium, Observatory and Library buildings; modern facilities.

Bucknell Academy A preparatory school for young men and boys. Fits for college and the best technical schools.

Bucknell College For Women Comprises College, Institute, Music and Art courses Separate campus and buildings.

Bucknell School of Music. For both sexes. Offers graduating courses in music; courses in piano, pipe-organ, violin, harmony, etc., leading to diploma. The school is under the direction of a French artist, assisted by a corps of excellent teachers.

For Catalogue and other information, address,

WILLIAM C. GRETZINGER, Registrar.

Lewisburg, Penna

Have Your Clothes Made the "New York Way"

in strict accordance with fashion's latest decree and your expressed wishes by New York City's most skilled custom tailors—B. STERN & SON, exclusive custom tailors, New York, whom we represent. All you need is select the style garments you want from our large portfolio of the season's correct fashions and choose the material you prefer from our magnificent collection of high grade worsteds and woolens. We'll take your exact measurement and B. STERN & SON will make the garment in their sanitary tailoring shops, precisely as you want them in finished detail, style and fit. Of this you can be absolutely sure as well as to saving from $10 to $20 on what you would pay any other tailor for clothes of equal style and quality.

Order your Winter Clothing now—wheter it's a Suit, Trousers or Overcoat for business, afternoon or evening dress, you'll find us splendidly prepared with our matchless New York connections, to serve your every want quickly and satisfactorily at the price you wish to pay.

Our Prices you will find are from $10 to $20 lower than other tailors ask.

John F. Prowant,
Men's Furnisher,
Market St., Lewisburg, Pa.

Crozer Theological Seminary
Henry G. Weston, D. D., LL. D., President.

Curriculm designed for college graduates, and others of advanced training in English branches.

Affiliation with the University of Pennsylvania offers opportunity for technical work in Semitics, Philosophy and Sociology. Degree of B. D., in B., diploma

Scholarships for college graduates; others receive aid on merit.

Tuition, room-rent, servants' attendance and fuel free. For catalog and information, address

MILTON G. EVANS, Dean,
Chester, Penna.

Have Your Clothes Made at H. R. Miller's

Where you will receive fair treatment. We make our own garments and sell high class Tailoring at popular prices.

H. R. MILLER,
Lewisburg, Pa

ATTORNEYS

WILLIAM R. FOLLMER,
Attorney-at-Law,
NOTARY PUBLIC. Lewisburg, Pa.

Law Offices of
ANDREW ALBRIGHT LEISER,
ANDREW ALBRIGHT LEISER, Jr.
Lewisburgh, Penna.

CLOYD STEININGER,
Attorney-at-Law,
Lewisburg, Pa.

A. C. Follmer,
For Groceries, Candies, etc.
Opp the Post Office.

DENTISTS.

DR. W. R. ROLAND,
Surgeon Dentist.

HOFFMAN'S
Drug Store
Tooth Brushes.
Perfumes, Soaps.
Toilet Articles, Etc.

GO TO WARD
For Your Razor Sharpened
232 Market Street.

You can Find Gold Watches and Chains,
At the Central Jewelry Store of
A. E. BOWER,
213 Market St. Lewisburg, Pa.

FREDERIC E. BOWER,
Attorney-at-Law,
Lewisburg, Pa.

Alumni News

Dr. Ernest Myers, '97, is practicing medicine at Hollidaysburg, Pa.

Miss Annie Noaker, '02, is principal of the high school at Somerset, Ky.

A. S. Jacob, ex-'06, is principal of the Centennial Grammar School of Nanticoke.

Miss Minnie Eckels, '01, is instructor in English in the Clearfield High School.

J. H. Neuhauser's, 1901, present address is 3156 W. 95th St., S. W., Cleveland, Ohio.

B. F. White, Jr., '04, is a student at Hahneman in Philadelphia, his address being 1225 Spruce St.

Miss Vida Davenport is principal of Wolf Creek Seminary, a private school located at Wolf Creek, Tenn.

Fred B. Jackel, '03, is Assistant Manager of the Florida and Nassau News Bureau, at Jacksonville, Fla.

Rev. J. G. Lauderbaugh, '98, has resigned his pastorate at Oswego, N. Y., to accept a call from Fayetteville.

Charles B. Fink, former '73, late editor of "The Latrobe Daily Advance" died at his home in Latrobe recently.

Elmer H. Myers, '03, is pastor of the First Congregational church of Camden, N. Y., not N. J., as recently published.

Winfield Holland, '00, some time since resigned his pastorate in Tarentum and is a pastor in Philadelphia, where he lives at 1423 S. 15th St.

F. W. Stanton, '02, is a Sophomore in the Law department of Western Reserve University. He lives at 139 Murray Hill Ave., Cleveland, Ohio.

Raymond Greene, '02, was heard from recently. He is a resident of Mt. Union, Pa., where he is a member of the Juniata Oak Extract Co.

Miss Reba Schreyer, 1887, of Milton, left recently with a party of Williamsport friends for an extended tour through England and Wales, and thence through South America.

Rev. D. A. Blose, D. D. class of '78, of Thayer, Mo., has been elected rector by the vestry of Trinity Protestant Episcopal church of Tyrone and will take charge on Ash Wednesday, February 13.

State Senator Tustin, 1884, has introduced a bill into the Pennsylvania Legislature calling for the appointment of a commission to investigate conditions in the various penal and reformatory institutions of the State.

The Literary Societies.

The last debate preliminary to the inter-society contest was held last Friday evening in the halls of Eucpia. The contestants were in dead earnest and presented a heated debate. Smith, '09, and VanWhy, '09, were selected to represent Eucpia in the annual debate. Raker, '07, and Rockwell, '07, and Barkman, '08, were the judges.

The Theta Alphians rendered their regular program, and will hold their final preliminary next Friday night. Guyer, '09, Timlin, '09, Leppard, '09, and Velte, '10, will try for a place on the team that will represent Theta Alpha in the annual inter-society debate.

INSURANCE
Accident, Health and Fire,
L. T. BUTLER.
North 3rd Street, Lewisburg, Pa.

ALBERT W. JOHNSON.
Attorney-at-Law,
LEWISBURG, PA

The OnlyBarber
IN TOWN
Next to the Reading Station
ANGSTADT,
Market Street

February Values Unequalled.

NEW SPRING SUITS.

New Spring suits arriving daily. Each day brings some new novelty hence we are prepared to show the finest line of tailor made suits ever shown in Milton. This is a strong assertion, but we have the garments to back it up.

The newest ideas and the cleverest creations are at hand for your choosing.

The newest materials are shown, such as Chiffon Panamas, Unfinished Worsteds, Voiles, Panamas, etc.

We do not get city prices, but moderate prices prevail throughout the entire line.

We occupy the position as "Leaders" in ready-made garments and this gathering of new spring suits for 1907 is proof positive that advance styles always appear first atSeidel and Spangler's.

Every woman is interested in the beautiful new suits waiting to be seen for the first time this week, as they surpass inevery way our previous efforts.

A number of people have never seen our extensive line of ready-made garments and a visit to this department will repay if you wish to buy or not.

NEW SPRING DRESS GOODS.

25c LINE—Include many weaves in plain colors, also the stylish bright plaids—just what is wanted for children's dresses and inexpensive waists.

50c LINE—Are the wool Panamaas, Voiles, Henriettas, Cheviots in the new spring shaades, also elegant values in large plaid effects in all the new grays and latest combinations in bright plaids for waists. You will pay more later on for these goods.

At 75c, $1, $1.25, $1.50 $1.75 to $2.—You behold the newest creations that are worn for Spring and Summer in the Chiffon, Panamas, Voiles, fine Worsteds, Rain Cloth and over 25 styles of the new gray plaid effects. Many foreign fabrics in this line that we only have in single dress patterns, and are exclusive styles—none likethem in town for elegance, quality or price.

For your up-to-date gown let this be your shopping place as you have the choice from the world's leading markets, as well as the lowest prices.

KIMONAS AND DRESSING SACQUES.

The season is here when winter stocks are gone over and clean up prices placed on many lines.

We do notoften use the expresssion "wonderfully cheap," but the facts call for it in this instance. No other term can fittingly describe the values we have been able to prepare for this February clearance on elderdown kimonos and dressing sacques.

Take these short kimonas from 25c up for instance, and the long kimonas from 50c up and no such values have ever been offered before for the money.

The materials and style of these garments are so varied that description is impossible in this small space, suffice to say that exceptional values are in these lots and you can save from 40 to 50 per cent. from the regular price, bycoming now and making a selection, ere the choice ones are culled out.

These must be sold before the spring line arrives as our rule is neve to cay stock over from season to season, hence these reduced prices on all flannelettes and elderdown sacques.

Seidel & Spangler,
Broadway & Elm Sts., Milton, Pa.

"Photographs of Quality"
—AT—
The Lindig Studios.
Private Dressing Rooms, Waiting Rooms, Toilet Rooms, Refurnished and all the latest mechanical equipment.
Lately Remodled. ELLEN H. SHIELDS, Photographer.
MISS BROWN, Assistant.

The Leading Hotel
THE PARK HOTEL
Williamsport, Pa.
Rates $2.50 and up per day.
New Cafe and Lunch Rooms attached.
D. Kavanaugh, Mgr.

Hause & Oberdorf,
No. 23 S. 3rd Street, Lewisburg, Pa.
Sanitary Plumbing.
Steam and Gas Fitting.
CHARLES OBERDORF, Manager.

PFENNINGER,
The Grocer,
322 Market St., Lewisburg, Pa.
Special Rates to Clubs.

60 YEARS' EXPERIENCE
PATENTS
TRADE MARKS
DESIGNS
COPYRIGHTS &C.
Anyone sending a sketch and description may quickly ascertain our opinion free whether an invention is probably patentable. Communications strictly confidential. HANDBOOK on Patents sent free. Oldest agency for securing patents.
Patents taken through Munn & Co. receive special notice, without charge, in the
Scientific American.
A handsomely illustrated weekly. Largest circulation of any scientific journal. Terms, $3 a year; four months, $1. Sold by all newsdealers.
MUNN & Co. 361 Broadway, New York
Branch Office, 625 F St., Washington, D. C.

Harry Stahl.
OUR GROCERIES ARE ALWAYS FRESH

J. Fred Zeller
The New Jeweler
Everything in the Jewelry line
Watch repairing a specialty.
318 Market St., Lewisburg, Pa.

W. C. Getzinger

The Orange and Blue.

BUCKNELL UNIVERSITY.

VOL. XI. LEWISBURG, PA., MONDAY, FEBRUARY 18, 1907. No. 18

BUFFALO LOSES

Bucknell Defeats Crack Univ. of Buffalo Team 38-11.

The Varsity won their sixth consecutive game for this season out of the same number played when they defeated University of Buffalo by the decisive score 38-11. The game was somewhat slow and it was only within the last five minutes that Bucknell put any life into her play.

The visitors were expected to be faster than they proved to be. They had defeated Cornell on her own floor and had not lost yet this season. Their continual protest and disagreement with the referee seemed to the spectators uncalled for. Eleven offences were called on Bucknell and ten on the visitors altho it seemed that the latter offended much more than the Varsity. This was their fourth game this week, and the first one lost during the season thus far which may justify their irritable and disappointed frame of mind.

The game had been called only two minutes when Capt. Lose scored a field goal. This seemed to be a starter, for O'Brien scored the next four in one, two, three order, some of them being very pretty shots. After some listless playing, Lose threw the next two, making seven during the half. To these, Lenhart added three fouls out of a possible six, making the total score of seventeen points for the first half. For University of Buffalo Richardson threw one field goal and Leslie three fouls out of as many tries, making the visitors five points for the first period.

The second half opened as slow as the previous one until Lose had finally scored three baskets in succession. Croop contributed one at this point and then O'Brien scored the next three by some accurate long distance shooting. Croop then added one more and Lenhart at last broke his unfortunate string of hard luck by scoring the last field goal. In this half he also threw three fouls out of four called, making with the nine field goals twenty-one points for the Varsity for the last half. For the visitors Cooney landed one basket and Bell, who had taken Hoffman's place, another. Leslie, out of eight chances, threw two fouls, making the final score eleven points. The line-up:—

BUCKNELL, UNIV. OF BUFFALO.
O'Brien . . . . forward . . . Cooney
Lose, Capt. . forward . (Bell) Hoffman
Lenhart . . . . center . . . Lozott
Gibney . . . . guard . . Leslie, Capt.
Croop . . . . guard . . Richardson

Goals from field: O'Brien 7; Lose 6; Croop 2; Lenhart 1; Cooney 1; Bell 1; Richardson 1. Offences called: On Bucknell 11: On Univ. Buffalo 10. Goals from offences: Lenhart 6; Leslie 5. Referee Bingaman, Gettysburg; Time-keepers: Hoskins, B. U., McDougal, Univ. of Buffalo. Time of halves 20 minutes.

Results of Class Games.

The Junior and Freshmen basketball teams will fight it out for the honors in the inter-class series. Both have clean records thus far. Below is the result of games won and lost by the different teams up to the present time.

Juniors—played 2, won 2, lost 0.
Freshmen—played 1, won 1, lost 0.
Sophomores—played 2, won 1, lost 1.
Seniors—played 3, won 0, lost 3.

The Shut-In Society.

A report of the Pennsylvania Branch of the well known Shut-In Society was received this week, which, though not particularly a college matter, is of general interest and in the laudable aims and praiseworthy work of the Society is worthy of notice everywhere.

The Pennsylvania Branch was organized in 1902 and has charge of the work in Pennsylvania, Virginia and West Virginia. The membership last November was: Associates, 232; Subscribers 113; Shut-Ins, 461.

The purpose of the Society is to cheer and brighten the lives of the unfortunate who are condemned by accidents or incurable illness to a life of invalidism. Letters, wonder bags, birthday cards, and so on, are among the gifts to the Shut-Ins, and wheel chairs, bed tables, and so on, are loaned to them without cost other than freight charges.

The branch desires to know of invalids to whom the Society can bring good cheer; also of any persons who may wish to become Associate or Subscribing members of the Society. Full information will be gladly furnished to anyone writing to the President, Miss Mary Parker Nicholson, 3610 Chestnut Street, Philadelphia.

Freshmen Hold Warm Meeting.

On Friday afternoon at 4 o'clock in the Chemical Laboratory the Freshmen held one of the most heated class meetings of the year, an evidence of the interest manifested being shown in an attendance of ninety members of the Class.

It seems that a meeting had been called by the president the preceding week without due notice to the members of the Class, and that notwithstanding the lack of a quorum—only thirty-nine being present—important business had been transacted. Incensed over this unfairness the Class demanded the meeting of Friday and by a vote of 53 to 37 rejected the minutes of the illegal meeting. Regular business was then taken up. Conover was unanimously elected manager of the class track team and Knapp was elected captain pro tem. of the team. Some further minor business was done and the meeting adjourned.

Bucknell Alumnae Club Entertains.

The Bucknell Alumnae Club, of Lewisburg, delightfully entertained the Iris Club, of Sunbury, and the Century Club, of Mifflinburg, on Tuesday evening. The event took place in the parlors of the Institute and was attended by one hundred and twenty-five guests. The program consisted of a number of original papers and poems, while the music was furnished by Prof. Aviragnet's select orchestra of twenty-five pieces. The refreshments which were served in the dining room were heart shape and consisted of all the good things the season affords. One of the charming features of the evening was the social hour spent in the parlors after the serving of refreshments.

Mass Meeting Tonight

A mass meeting is called for tonight at 9 o'clock in the Y. M. C. A. hall in West College, to effect an organization for the giving of the annual College Men's Reception. This matter is of vital interest to all the men of the College and there should be a full turnout.

AN ACCOUNT OF 1895

The Doings and Happenings of Its Twenty-six Members Told.

A little more than three hundred per cent. has been the ratio of increase in the number of students enrolled on the University's registry since the Class of 1895 bade farewell to their Alma Mater. In the year 1894-95 the enrollment was 171; this year it is 514. This brief space of time, too, has seen great improvement and growth in the material prosperity of the University, as well. The Carnegie Library has been erected; a modern and well equipped heating and lighting plant has been installed; a physical laboratory equipped; West College and Oak Hall completed with East College well under way; and many thousands of dollars have been added to the endowment fund.

The Class of 1895 have not failed to keep pace with the growth of Bucknell and are acheiving equal success. Though only twenty-six in number they are not failing to make their impress on the world about them.

An indication of the sudden era of prosperity upon which the University entered during this period is seen in the fact that four of the members of the class are now attached to its staff of Professors and Instructors. Nelson F. Davis, after getting his Sc. D. was in 1899 appointed Assistant Professor of Organic Science and has since been made Professor of Biology. Leo G. C. Riemer took graduate work abroad and is now the efficient head of the Department of Modern Languages. Frank Simpson, after a graduate course at Cornell came back as Instructor and is Assistant Professor of Mechanical Drawing and Physics. Bromley Smith was in 1904 appointed Instructor in Oratory and Rhetoric.

Abroad, the teachers are William Kauffman who is Science Professor in the Brooklyn N. Y. High School; Ezra Allen, who is Professor of Biology in State Normal College at Dillon, Mont. and Joseph Carey, who is Superintendent of Schools in Hanover, Pa. Frank Jackson was at one time consul to Greece, but found teaching preferable to diplomatic life and was recently elected Principal of Mt. Pleasant Institute, Mt. Pleasant, Pa.

Of the preachers of the Class there are six. William Crawford took his divinity course at Crozer and is now pastor of the Baptist church in Carmel, N. Y. William Paullin also graduated at Crozer, and is one of the Baptist pastors of Green Bay, Wis.

Thomas Hanna is a Baptist pastor in Jenkintown, a suburb of Philadelphia, living in the city at 717 S. 51st St. William Harris is another of Philadelphia's pastors, the North Baptist Church, Cor. of 23rd and Oxford streets, being his pastorate. Herbert Pease and Franklin Sigmund are the other two pastors, the former of the Baptist church at Hallstead, Pa., and the latter at Ebensburg.

Two M. D's. are found in the list, the University of Pennsylvania Medical School having been the place of professional training for both. One of them, Benjamin Brick, has built a lucrative practice in Marlton, New Jersey, while Peter Cregar, the other, is one of Plainfield, New Jersey's, best known doctors.

Continued on second page.

The College Bible Class.

Among the problems gathering about the origin of man are whether man originated in one center or in several; or whether the species originated in one pair or in several. The record we are studying is not intended to answer, and does not answer these questions. The Bible is given for a religious and not a scientific purpose. The one majestic truth which our lesson teaches is that Jehovah God formed man. If He formed human kind in several centers, still He did it; if He formed man in one center and from one pair, that is the way He did it. As to the place where man was first formed, there is the widest divergence of opinion. Some eighty places have been proposed, from the land now covered by the Indian Ocean to the region near the North Pole. Some early commentator has inserted in the record the verses ten to fourteen of the Second Chapter of Genesis, which shows that at this time, the valley of the Tigris and Euphrates was thought to be the birthplace of the race, but there can never be more than an opinion on that question. What the great inspired prophet wrote is important and clear, and that is that Jehovah God formed man.

At the Way of Life meeting, Dr. Harris talked on the efficient cause of salvation, showing that according to Scripture and in the light of men's own observation and experience, there is but one efficient cause of salvation and Christian character—the Spirit of God. Miss Zeitler sang "Oh May My Walk Be Close With God,"—one of the prettiest solos sang at the meetings this year.

Basketball This Week.

This week will see the coming of the two most interesting, and probably the two best games of the season—the Swarthmore game on Thursday night and the Alumni game on Saturday night. The Swarthmore team was one of the fastest in the country last year, and is said to be equally good this year, while we all know what the stars among our "old grads" can do. Both the visiting teams will have about all they can handle for our record of victories this year is an unbroken one. Great games are expected in both cases.

Reserved seats will be for sale for the Swarthmore game in the bookstore on Wednesday at 4 p. m., and at Baker's on Thursday morning at 9:15. For Saturday's game the board will open at the bookstore at 4 o'clock on Friday, and at 9:15 on Saturday morning at Baker's. The general admission at each game will be thirty-five cents, and the reserved seats fifteen cents additional.

Junior Prom Next Week.

On next Friday night the annual Junior Prom will come off in the Armory and a great time is expected. The chairmen of the different committees report that the indications all point to the affair's as the most successful Prom ever given here, an unusually large number of acceptances having been received of the invitations recently sent out.

Coming, as the dance does, between two such important games as the Swarthmore and the Alumni, a heavy representation of "old grads" is expected to be on hand.

Annual Bucknell Minstrel Show on Saturday, March 2nd.

SAYFORD MEETINGS

S. M. Sayford, Holds a Series of Meetings.

During the past week under the auspices of the Y. M. C. A. a series of very good meetings was held by S. M. Sayford, of Boston, well known the country over in Association and church circles.

The opening address was given by Mr. Sayford on Sunday afternoon at 4 o'clock before a gathering of several hundred students and professors.

Mr. Sayford related what he calls his "Beemis Story." It is the story of how he was ledto take up religious work among the colleges of the United States at the suggestion of a young fellow by the name of Harry Beemis, who was a Junior at Amherst at the time that Mr. Sayford first preached before the students of that college. Beemis was touched by his talk and was converted.

He and a number of his most intimate friends, noticing Mr. Sayford's influence over the fellows at Amherst, thought that perhaps he would meet with similar success in other colleges, and so offered to raise money enough among the rich men of Boston to pay his expenses if Mr. Sayford would try the work for a year. This offer to Mr. Sayford took place twelve years ago, and from that time to the present Mr. Sayford has followed the suggestion offered at Amherst.

On Monday evening Mr. Sayford spoke on the different ways of becoming acquainted with people. He said there were three:—Through hearsay; through introduction; and through personal contact. He then developed the fact that these are the ways not only of knowing people but also of knowing God.

The Conversion of Paul was the topic discussed on Tuesday night, the speaker showing that Paul had the most essential characteristic required of the Christian—obedience.

On Wednesday night the talk was on Purity of Manhood and was an earnest, forceful presentation of views that are well worth the heed of every man, be he christian or not. This meeting closed the series.

Mr. Sayford was assisted throughout by State Y. M. C. A. Sec'y. of Colleges, Mr. Bonar, who is a graduate of Dickinson College and is well liked by the student body.

Major Shorkley Dead.

Maj. Geo. Shorkley, well known to Lewisburg and students of Bucknell, died on Feb. 13th, of heart failure at Hawthorn, Fla., where he was spending the winter.

Maj. Shorkley had a most enviable war record. He entered the service in 1861 as First Lieutenant of Co. H, 51st Regiment. He participated in thirty-seven of the battles of the war, being wounded six times, and was finally raised to the rank of Major in the Regular Army in 1866 for gallantry and was brevetted by President Lincoln for heroic service.

He served on the frontier and as a member of the Magazine Gun Board until 1885, when, on account of ill health he was retired. Since then he has divided his time between New York City, the South, and Lewisburg, where he made his home with his sister-in-law, Mrs. Elizabeth Shorkley.

The Orange and Blue

Lewisburg, Pa.

Published Once a Week During the College Year by Students of Bucknell University

Subscription $1.00 per Year.

Printed at the Journal Office, Lewisburg, Pa.

Monday, February 18, 1907.

EDITOR-IN-CHIEF.
WILSON W. STAVER, '07

ASSOCIATES.
WILLIAM W. BAKER, '07.
CHARLES F. POTTER, '07.
HARRY G. SNAVELY, '07.
H. LEROY HALL, '07.
PERCY C. ANDREWS, '07.
MARY G. STANTON, '07.
ANNA GALBRAITH, '07.
VICTOR B. LUCHSINGER, '08.
HORACE B. KING, '08.
WALTER H. BERTIN, '08.
E. G. WATKINS, Academy.

MANAGER
ELKANAH B. HULLEY

Assistants
JENNIE HOPWOOD.
O. G. LANGFORD.

Editorial

As noted in another column, there is to be a mass meeting on Monday night for the men for the purpose of organizing to carry out the annual College Men's Reception.

Unfortunately, though the affair was a success notwithstanding, the Reception last year became popularly known to many as the "West College Reception." This was certainly a misnomer and wholly out of accordance with the spirit and purpose of the affair.

The Reception is not a "West College Reception." It is "The College Men's Reception," and appertains to all our college men whether they room in West College, or in Main College, or in the town. True, it is held in West College, but that is simply because there is no other available place for holding it.

Then, too, the mistaken idea seems to prevail that it is a fraternity men's affair. This notion is just as erroneous as the other. The non-fraternity men took, in some cases, an even larger interest in it last year than did the majority of the fraternity men, and, we venture to say, derived a correspondingly larger enjoyment.

Men, let us all turn out, then, to this meeting and get things under way so well that our Reception shall be truly representative of what Bucknell's men can do, and worthy of our friends to whom the Reception is extended.

The coming of E. M. Sayford here last week was an undoubted good to Bucknell. While he did not conduct "revival services" in the popular sense of the word, we believe that he did set the fellows thinking and thinking along the right line.

Mr. Sayford himself is a quiet, plain straightforward, man—a man, in every sense of the word, ready to help and advise but too gentlemanly to thrust himself upon the fellows if not sought for. In his inobtrusive way, we believe his visit has been of benefit and profit to the University and we shall be glad to welcome him again.

An Account of 1895.

Continued from first page.

Only one of the class entered the Law. Andrew Loomis got his LL. B. at Columbia and was admitted to the bar in New York City where he has succeeded in acquiring a large clientele.

William Carey found business more attractive than professional life and located in Downington, Pa., where he is manager of a large garage. Philip Dickerson has emigrated to the West and is in business in Pawhuska, Okla.

William Sheddan went into library work and is at present Assistant Librarian of Princeton Theological Seminary. Benjamin Wagenseller entered a similar field, being at present Assistant Curator at the Philadelphia Museum, in which city he has his home at 674 Brooklyn St.

Don Cupid exercised his wiles successfully with the feminine part of the class and all three of the women members have forsaken single-blessedness. Minnie Cotton became the wife of Perry S. Calvin, '93, and is mistress of the Baptist parsonage in Kittanning. Albert E. Flum, '94, also disregarded the mutual animosity supposed to exist between succeeding classes, and made Cora Perry his bride. They are living happily in Plainfield, N. J., where Mr. Flum is a Baptist pastor. Kate McLaughlin was wooed and won by Harry S. Bourn, ex-'95, of Lewisburg.

One of the class has passed beyond. Herbert Schuyler died in 1897 at his home in Turbotville, mourned by a host of frinds, who knew his sterling worth and unusual ability.

Senior-Freshmen Game.

The most interesting game yet played in the inter-class series was that between the Seniors and Freshmen on Saturday afternoon. At the end of the first half the score read 12-7 in favor of '07 but the Freshmen got together early in the last half and by clever work won easily, the final score being 22-13. The line-up:—

FRESHMEN.		SENIORS.
Clark (Harris)	forward	Leach
Rich, Capt.	forward	Smigelsky
Harris (Clark)	center	Smigelsky
Butcher	guard	Baer, capt.
Croop	guard	Rockwell

Goals from field: Clark 5; Harris 2; Butcher 2; Rich 1; Wagner 3; Rockwell 2; Leach 1. Goals from fouls: Harris 2; Smigelsky 1. Referee Owens, '09. Timer Hoskins. Time of halves 15 and 10 minutes.

Junior-Sophomore Game.

The Junior-Sophomore game was played on Friday evening resulting in a victory for '08 by the score 36-11. Neither the small admission—ten cents, nor the one-sided score, indicates the excellent game put up by both teams. In fact it was a faster and more interesting contest than the Varsity game the night previous. The line-up:—

JUNIORS.		SOHOMORES.
Lose	forward	Ritter
Hawk, capt	forward	Owens
Lenhart	center	O'rien
Gibney	guard	Odgen, capt.
Niple	guard	Hallman

Goals from field: Lose 5; Niple 5; Hawk 4; Lenhart 2; Gibney 1; Owens 2; O'Brien 2; Ritter 1. Goals from offences: Lenhart 2; Ritter 1 Referee Bingaman, Gettysburg. Timers, Hoskins. Time of halves 20 minutes.

Prof. and Mrs. Davis Entertain.

Prof. and Mrs. Davis gave a Valentine party for about twenty of their student friends last week that was greatly enjoyed. Guessing games and contests of various sorts were features of the evening, not the least pleasing being the making of "maple wax" which formed part of the refreshments and which was something new to most of the guests. After the distribution of the prizes won in the contests, the assembly broke up, having spent a most pleasant evening.

FLAGS.

I keep a good stock on hand and can supply you when you call. I will order anything not in stock. Come and see me.

Claypoole,
89 W. College.

The Highest Art
In the Clothes Making
In the World.

Copyright 1906, by The House of Kuppenheimer

The Kuppenpenheimer, the University and the Rochester makes, known the country over by the College man and man of good taste that know and appreciate hand tailoring and fashionable cuts.

These brands of clothing are old by us only in Milton.

They are the most graceful styles we have ever had and prices only from $10.00 to 20.00.

Eagle Clothing House
Milton, Pa.

Freshmen Caps

Bucknell and Fraternity Pennants

H. H. Difenderfer,
Men's Furnisher,
Market Street, Lewisburg, Pa.

Jerseys and Coat Sweaters

of quality in all designs and colors. Monograams, numerals, etc., originally executed.

H. F. Donehower,
The Athletic Outfitter.

W. H. KALER,
The Barber,
Third St., Lewisburg, Pa.
Students' Work a Specialty

To Point Out The Reason

Why our Photographs give entire satisfaction is only necessary to point to the work itself. Call at

GINTER & COOK'S

and be convinced. Market St., LEWISBURG, PA.

First Spring Blossoms

Ladies' and Misses' Tailored Suits

A HINT ABOUT SUIT STYLES.

Jacket styles—the prevailing cut is Eton or Pony. Many made with vest effect, lined with white or light colored satin. The trimming is of course, belt with each jacket. Skirts are the popular walking length, pleated effect. Fabrics are the smaller checks, plaids and mixed fabrics, in light shades. Sizes for miss or lady, at prices ranging from $13.00 to $25.00.

NEW SPRING COATS AND JACKETS.

Here again in prominence are the Plaids and Checks, though not so loud and pronounced as the Winter styles are. Of course there are the plain colored Coverts that are good every Spring. The styles are loose fitting in pony and hip length and tight fitting double breasted styles. They come without or with velvet collar. Prices from $3.98 to $12.00.

SHIRT WAIST SALE.

Saturday and Monday February 16th and 18th.

$1.25, $1.75 and $2.00 Values.

New styles Spring Waists, bought a long time ago for February shipment or we could notoffer such a bargain. Well made, neatly trimmed, latest styles. A big bargain.

ANOTHER SALE OF COUCHES, SATURDAY AND MONDAY ONLY.

$3.98, Real Value, $7.50.

A startling surprise it was—our window display of former lot of these same couches—not enough to advertise at that time. Now we have more coming—possibly enough for the two days' sale, but we cannot get all we want of them. They are well made, have steel springs, good covering, full size.

SPECIAL VALUES IN NEW COUNTERPANES.

Regular $1.25 Kind at 89c.

A purchaase made from a house eager for more business between seasons, making us an liberal discount as a inducement.

50 pure White Counterpnes, full mesuremet, for lrge beds. Hemmed for use, ssrted patterns, texture is good and free from starchy dressings. But don't wait a week to come fo them, for this one lot is all we can get at any such price. Beginning Feb. 15th, will be 89c.

NEW STYLES OF BELTS ARE HERE.

Won't be long before you will want one. Be sure to look them over the next time you come. There's a new style to please you, for the styles are an extensive showing—must be for the many tastes of buyers must be considered. Plain colors in corded Silk Belts, with plain and fancy buckles. Elastic Silk Belts with steel buckles and studded through and out with steel dots. Leather Belts in fancy and plain colors, in new shades and new style buckles. Prices vary from 25c to $1.50.

Schreyer's Store Co.,
MILTON, PENNA.

Cotrell & Leonard, Albany N. Y

Makers of CAPS, GOWNS and HOODS.

to Bucknell, Univ. of Pa., Lafayette, Lehigh Ohio State Univ., Harvard, Yale, Princeton, Cornell, Stanford, Nebraska and all the others. Class contracts a specialty. Bulletin and samples on request. Our Representative, W. W. Baker.

You cannot get out of a proposition that which it doesn't contain.

Under the magic touch of the wand, the doves come, not from the magician's sleeve, but straight from the

Stetson Hat

Briefly, hat quality, hat beauty, hat finish, hat style and hat durability, place the Stetson on the heads of particular men and keeps it there.

Every Stetson Bears the Stetson Name

College Locals

Hulley, '07, spent part of last week in Altoona.

Croop, '10, was last week called to his home in Nanticoke by the death of a relative.

Peter Fink, of Irwin, Pa., a student at Amherst College is the guest of Shrum, '08.

Eakley, '10, has returned from a few days visit at his "prep" alma mater, Keystone Academy.

A big fire has been raging to-day in Sunbury, but the latest reports state that it is now under control.

Mathias, '09, is conducting evangelistic services at Fisher's Ferry, Pa. Much success is attending his efforts.

At a meeting of the freshman basketball team on Saturday afternoon Rich was elected permanent captain.

Holmes A. Frank, ex-'08, who is now in the employ of the Pennsylvania R. R. Co., is the guest of local friends.

James Elliott, ex-'09, was entertained recently by his numerous friends here. He is a traveling representative of the Bell Ticket Co.

Frank Olendorf, ex-'09, is visiting friends on the hill. He has a position with the Pennsylvania R. R. Co., on their tunnels between New York City and Long Island.

A Chicken Supper will be served next Friday evening at the home of Miss Clara Butler, Chillisquaque, Price 25c. Free straw ride. See Payne, '09, Kirschner, '08, or McFarland or McCullough, Academy.

The Opera House Cafe which for a generation has been the popular gastronomical resort of college men under the ownership of "Johnny" Showers, has been purchased by Peter Hartman, who for the past year has been his partner.

A quartette composed of Hoechst, '07, Stolz, '08, Gibson, '09, and Parsons, sang Friday night at a banquet given by the P. O. S. of A., in their halls in Montoursville. The boys were royally entertained, and report having had a very pleasnt time.

Oratory Notice.

As a result of two preliminary trials the following have been selected to represent the Freshmen in the annual declamation contest: Misses Hardesty, Lloyd, Pierson and Wright; Messrs. Earle, Edmunds, Fetter, Mitch, Velte, Wiant. At an early date the contestants will submit their selections for approval.

Candidates for the Sophomore contest in oratory will volunteer by Feb. 22nd.

Teachers' Club Next Friday.

On next Friday the Teachers' Club will meet in Eucpia at 4:00 o'clock. Professor Edwards will address the meeting on one of the educational questions of the day. All students of the University, both men and women, who expect to make teaching a profession are invited to attend the meeting.

Southern Swan Received.

Professor Davis received several specimens for the biological museum this week, among them a wild, white southern swan. The bird is rare in this part of the country and forms a valuable addition to the collection. It is being mounted by Prof. Davis' assistant, Wilkinson, '09, and will be ready in a few days to be put in place.

The Literary Societies.

Lepperd, '09, and Velte, '10, were chosen to represent Theta Alpha in the coming Inter-society Debate. Eueplaa will be represented by Smith, '09, and VanWhy, '09.

The question and date of the annual contest have not yet been decided upon.

YOU GET
Huyler's Candies
AT
Baker's Pharmacy,

SNOW'S make for men and the ULTRA Shoes for Ladies are finest and best for style and wear. Get them at
KNAUER'S
SHOE STORE,
MILTON, PENNA.

MRS HUTHS'
For Fine **Confectionery,** Home-Made **CANDY,**
Oysters and Ice Cream.
Lunch at all hours

GEO. STEIN & BRO.,
Fresh Meats,
Orders Cordially Solicited.
226 Market Street - - - Lewisburg, Pa.

C. WILLARD OLDT,
..General Store,
Best place for students to make their purchases.

HOWER & SON
Furniture
and
Picture Framing.

Caps and Gowns
The best workmanship and material at the lowest prices.
Silk Faculty Gowns and Hoods.
COX SONS & VINING,
262 Fourth Ave., New York City.

Peerless Steam Laundry.
We solicit your laundry because, being situated in Lewisburg, there is no danger of delay or loss through transportation. Patronize those who patronize the student publications and games. Special work done in 24 hours. Domestic finish, a specialty. Our work stands on its merits.
O. P. MILLER, Prop.
Boyer, '08 and Woodward, '09, Agt.

Interchangeable
1000 MILE TICKETS
Issued by
Phila. & Reading Railway
Are Sold For $20.00
Good for Anybody. Good for One Year.
Good Almost Anywhere.

EDSON J. WEEKS, Gen. Pass Agt. Philadelphia.
G. O. ROPER, District Pass. Agt. Williamsport.

FOR **HOSIERY,**

Joseph Musser & Sons
Manufacturers.
5th St. near Market, - Lewisburg.

DR. HEISER,
Drugs and **Photographic Supplies.**

West End Restaurant
J. M. STUCK Proprietor.

BENDER, Cut flowers a specialty. Floral designs of all kinds.
The Florist.
Market Street and Reading R. R. Lewisburg Pennsylvania

Marsh's Fall Shoe Stock
For **1906**
is the finest ever shown in town

E. A. CLARK,
Cigars and Tobacco
also Carpet Cleaning and Renovating.
Cor. Fifth and Market Street.

—THE—
Union National Bank
. . OF . .
Lewisburg, Penna.

Capital Stock	$100,000.00
Surplus and Undivided Profits	$129,000.00
Loans and Investments	$568,000.00
Deposits	$430,000.00

The Union National Bank of Lewisburg,
Solicits the accounts of Banks, Bankers, Corporations, Firms and Individuals and will promptly and carefully attend to all business connected wit Banking entrusted to it.
Collections made on liberal terms.
The interests of the patrons will receive personal attention.
JOHN K. KREMER, Cashier.

A LOT OF
FOUNTAIN PENS
are on sale at the College Book Store room at half price.
Freshman Class Stationery with class Monogram reduced in price at the College Book Store and Town Book Store.

Milton's Leading Shoe Store
MARSH'S
Headquarters for Fine Shoes

S. Dreifusss & Bros.,
Leading Clothiers.
MILTON, PA.

A Cooling and Healing Lotion for the relief of Red and Inflamed Eye Lids, Eye Strain, Burning Sensation and Tired Feeling from reading.

SASSAFRAS
TRADE MARK
REGISTERED.
EYE LOTION.

Particully useful for Students, Professional men and men who are employe around fires

Indispensable for Automobilists and Athletes.
MANUFACTURED BY THE
Sassafras Eye Lotion Company.
MAUCH CHUNK, PENNA.

Bucknell Jewelery and Seals
H. J. Nogel and Bro.,
Jewelers and Engravers, Lewisburg, Pa.
H. J. NOGEL, Eye Specialist.
Eyes Examined Free.

ORIGINAL, STAPLE, PROGRESSIVE
We entered the University and made friends with the faculty and students in the beginning of Bucknell's larger expansion. Wherever the alumni has gone, carrying the fame of Bucknell thither has gone the fame of the Danville Laundry. As with the school so with the Laundry, we have gained the public's confidence by giving the best.
W. D. HINMAN, Agent. W. S. KASE, Prop.

GEORGE IRVIN
Baker House Livery
and Sales Stables.
Rear of Baker House
Telephone Connections.
Geo. Irvin, Prop.

MCVEY
Dealer in
COLLEGE TEXT BOOKS
of every description, new and second hand has removed to his new building
1229 ARCH STREET
Five Doors East Thirteenth, North Side
And extends a cordial invitation to his many patrons to visit the new store.

Opera House
Lunch Rooms
HARTMAN and SHOWERS, Props.

DR. A. B. VASTINE,
DENTIST.
Successor to Dr. J. B. Zellers.
Office Hours { 8 to 12.30 a. m. / 1.30 to 5.30 p. m. / Evenings by appointm't
35 So. 3rd St., Lewisburg, Pa.

Bucknell University.

JOHN HOWARD HARRIS, PRESIDENT.

Bucknell College,
Courses leading to degrees in Arts, Philosophy, Science, Civil Engineering, Electrical Engineering Chemistry, Biology and Jurisprudence; separate Laboratories, Gymnasium, Observatory and Library buildings; modern facilities.

Bucknell Academy
A preparatory school for young men and boys. Fits for college and the best technical schools.

Bucknell College For Women
Comprises College, Institute, Music and Art courses Separate campus and buildings.

Bucknell School of Music.
For both sexes. Offers graduating courses in music; courses in piano, pipe-organ, violin, harmony, etc., leading to diploma. The school is under the direction of a French artist, assisted by a corps of excellent teachers.

For Catalogue and other information, address,
WILLIAM C. GRETZINGER,
Registrar.
Lewisburg, Penna

Have Your Clothes Made the "New York Way"

in strict accordance with fashion's latest decree and your expressed wishes by New York City's most skilled custom tailors—B. STERN & SON, exclusive custom tailors, New York, whom we represent. All you need is select the style garments you want from our large portfolio of the season's correct fashions and choose the material you prefer from our magnificent collection of high grade worsteds and woolens. We'll take your exact measurement and B. STERN & SON will make the garment in their sanitary tailoring shops, precisely as you want them in finished detail, style and fit. Of this you can be absolutely ure was well as to saving from $10 to $20 on what you would pay any other tailor for clothes of equal style and quality.

Order your Winter Clothing now—wheter it's a Suit, Trousers or Overcoat for business, afternoon or evening dress, you'll find us splendidly prepared with our matchless New York connections, to serve your every want quickly and satisfactorily at the price you wish to pay.

Our Prices you will find are from $10 to $20 lower than other tailors ask.

John F. Prowant,
Men's Furnisher,
Market St., Lewisburg, Pa.

Crozer Theological Seminary

Henry G. Weston, D. D., LL. D., President.

Curriculum designed for college graduates, and others of advanced training in English branches.

Affiliation with the University of Pennsylvania offers opportunity for technical work in Semitics, Philosophy and Sociology. Degree of B. D., in B., diploma

Scholarships for college graduates; others receive aid on merit. Tuition, room-rent, servants' attendance and fuel free. For catalog and information, address

MILTON G. EVANS, Dean,
Chester, Penna.

Have Your Clothes Made at H. R. Miller's

Where you will receive fair treatment. We make our own garments and sell high class Tailoring at popular prices.

H. R. MILLER,
Lewisburg, Pa

ATTOPNEYS

WILLIAM R. FOLLMER,
Attorney-at-Law,
NOTARY PUBLIC. Lewisburg, Pa.

Law Offices of
ANDREW ALBRIGHT LEISER,
ANDREW ALBRIGHT LEISER, Jr.
Lewisburgh, Penna.

CLOYD STEININGER,
Attorney-at-Law,
Lewisburg, Pa.

A. C. Follmer,
For Groceries, Candies, etc.
Opp the Post Office.

DENTISTS.

DR. W. R. ROLAND,
Surgeon Dentist.

HOFFMAN'S
Drug Store

Tooth Brushes.
Perfumes, Soaps.
Toilet Articles, Etc.

GO TO WARD

For Your Razor Sharpened

232 Market Street.

You can Find Gold Watches and Chains,
At the Central Jewelry Store of
A. E. BOWER,
213 Market St. Lewisburg, Pa.

FREDERIC E. BOWER,
Attorney-at-Law,
Lewisburg, Pa.

Women's College Notes

Miss Bess Harpel, ex-'06, of Mt. Carmel, was the guest of friends here on Saturday.

Mr. D. R. Walkinshaw, of Pittsburg, spent Sunday with his sister, Miss Myrtle Walkinshaw, '09.

Miss Clara Harman, '09, has gone to her home in Montoursville to attend the funeral of an aunt.

Mrs. G. G. Williams, of Reynoldsville, is the guest of her daughter, Miss Ida K. Williams, '10.

Miss Helen Tiffany, '08, was called to her home at Pleasant Mount, by the death of her grandmother.

Misses Jean Hopwood, '08, and Margaret Kalp, '08, spent Sunday at the home of the former at Plymouth.

The members of Pi Beta Phi were entertained at a chicken and waffle supper at Mrs. Huth's on St. Valentine's Day.

Miss Margaret Rowlands, who is suffering from an attack of appendicitis, was taken to Bellefonte on Thursday afternoon.

Miss Sara E. Unger, '06, one of the successful teachers of the Berwick High School has been spending several days with her sister, Miss Mary Unger.

Valentine Parties Popular.

Valentine Parties have been unusually popular this week at the Women's College. On Thursday evening the Seniors gave a party in honor of Miss Bush and her guests Mrs. F. M. Whitney and Miss Doris Whitney, of Buffalo, who are en route to Florida.

The girls at Miss Bottorf's table gave a combination Valentine party and farewell to Miss Julia Andrews, who has left school. Miss Andrews received a fine collection of tin ware during the course of the evening. The students and teachers in the studio also honored Miss Andrews with a tin shower.

Miss Gearhart and the girls at her table held a Valentine party, and had as guests Miss Kathryn Heinen, of Milton; and Miss Mary Evans, of Freeland.

On Friday evening the girls at Miss Slifer's table had a celebration as did those at Miss Schillinger's table. Miss Schilliger distributed a number of fine burnt wood articles as prizes.

The Alumni Game Line-up.

Manager Andrews has finally arranged as to who will constitute the Alumni team which will play the Varsity on Saturday night. The forwards will be Paul Smith, '05, and John Anderson, a former member of '05. George Cocklll, '05, will take care of center. John Johnson, '04, will be one of the guards and either Will Grier, '05, or James Taggart, '05, will be the other.

Mr. Leas Chosen Delegate.

David F. Leas, Esq., Class of 1862 and Treasurer of the University, has been chosen delegate of the Bucknell Y. M. C. A. to the World's Federation of Christian Associations to be held this spring in Tokio, Japan.

INSURANCE
Accident, Health and Fire,
L. T. BUTLER.
North 3rd Street, Lewisburg, Pa.

ALBERT W. JOHNSON,
Attorney-at-Law,
LEWISBURG, PA

The OnlyBarber
IN TOWN
Next to the Reading Station
ANGSTADT,
Market Street.

SPECIAL FEBRUARY SALE.

Special sales this week in the Ready-made Department; also in the Silk, Dress Goods, Domestics, Hosiery and Underwear, China and Notion Department.

The last chance to buy many lines at the old prices as advance prices have been placed on almost every line of Merchandise, but we give one more chance to get bargains, even if not needing the goods until next season.

Reductions are made to close out certain lots to make room for our regular lines for Spring. COME.

NEW PERCALES—SPRING STYLES.

An extensive line o ftitpes, figures and dots in the best yard-wide soft finished percales that are quoted in the large cities at 15c a yd., we will sell at 12c.

Can't say just howlong this price will remain, so should you need this popular fabric for waists or dresses now is the time to buy them every week—all cottons going higherand higher.

PETER THOMPSON AND SAILOR SUITS.

We are closing out a line of Peter Thompson and Sailor Suits for Children from 6 to 14 years.

Reduced prices rule this week on several lots of these attractive as well as serviceable garments.

Bring the children to us—there are surprises here. The mother cannot resist buying one of these dresses for her daughter when she sees the fine tailoring, the beautiful trimmings and yet the cost so little.

The following lots are offered:
One lot of all-wool Peter Thompson Suits at $5.00, reduced from $8.00.
One lot of all-wool Peter Thompson Suits at 6.50 reduced from 10.00.
One lot of browns and navy blues at 3.98, reduced from 5.50.
One lot of browns and navy blues at 3.50, reduced from 5.00.
This is one of the most interesting sales for February. These dresses can be bought at less than the making alone is worth. These are prices to rejoice in and an assortment to linger over.

SWEATERS ON THE BARGAIN TABLE.

Take a glace on this table and you will notice a lot of all-wool Blouses in red and blacks, sleeveless effects, that were 1.00. You buy them from this table for 69c.

A lot of all-wool sleeveless Blouses in white only at 1.00, former price 1.75.

A lot of white worsted styles, sleeveless, at 1.25, former price 2.00.
One white Sweater, Norfolk style, at 1.50, regular 3.50.
One white Blouse with with sleeves at 1.00, former price 2.00.
One extra fine garnet, Norfolk style, at 3.00, formerly 5.98.
A small lot of children's sweaters, mostly dark colors, to close at 25 and 50c.

SEWING MACHINES.

Spring and summer sewing is in full blast in many families and if needing a new machine I would ask you to visit our store and get the merits of "The Eldredge" and the "Vindex Special," the best machines on the market.

Seidel & Spangler,
Broadway & Elm Sts., Milton, Pa.

"Photographs of Quality"
—AT—
The Lindig Studios.

Private Dressing Rooms, Waiting Rooms, Toilet Rooms, Refurnished and all the latest mechanical equipment.
Lately Remodled.
MISS BROWN, Assistant. ELLEN H. SHIELDS, Photographer.

The Leading Hotel
THE PARK HOTEL
Williamsport, Pa.
Rates $2.50 and up per day.
New Cafe and Lunch Rooms attached.
D. Kavanaugh, Mgr.

Hause & Oberdorf,
No. 23 S. 3rd Street, Lewisburg, Pa.
Sanitary Plumbing,
Steam and Gas Fitting.
CHARLES OBERDORF, Manager.

PFENNINGER,
The Grocer,
322 Market St., Lewisburg, Pa.
Special Rates to Clubs.

60 YEARS' EXPERIENCE
PATENTS
TRADE MARKS
DESIGNS
COPYRIGHTS &C.
Anyone sending a sketch and description may quickly ascertain our opinion free whether an invention is probably patentable. Communications strictly confidential. HANDBOOK on Patents sent free. Oldest agency for securing patents.
Patents taken through Munn & Co. receive special notice, without charge, in the
Scientific American.
A handsomely illustrated weekly. Largest circulation of any scientific journal. Terms, $3 a year; four months, $1. Sold by all newsdealers.
MUNN & Co. 361 Broadway, New York
Branch Office, 625 F St., Washington, D. C.

Harry Stahl.

OUR
GROCERIES
ARE
ALWAYS
FRESH

J. Fred Zeller
The New Jeweler
Everything in the Jewelry line
Watch repairing a specialty.
318 Market St., Lewisburg, Pa.

W. C. Gretzinger

The Orange and Blue.

BUCKNELL UNIVERSITY.

VOL. XI. LEWISBURG, PA., MONDAY, FEBRUARY 25, 1907. No. 19

ALUMNI TEAM DEFEATED

Fastest Game of the Season a Victory for the Varsity.

In the most exciting game of the season the Varsity won from the Alumni 29-16. The Alumni held the lead by a narrow margin during all of the first half and the early part of the second. The score was tied three times in the latter half and the game was anybody's up until the final call of time. This uncertainty of the final result lent a keen interest and spice to the game—an element lacking in all the contests preceding the Swarthmore game.

Good team work was the strong factor which gave the Alumni the lead from the start-off. The Varsity seemed unable to keep the ball. When they did get it they shot at random. During the first half, failure on their part to follow up their shots undoubtedly cost them many points. In the second half, however, they pulled together and played in the form which they have displayed in all the games thus far. In this half their team work and accuracy in shooting put them ahead and won the game—the eighth victory out of the same number of games played.

For the Alumni, the work of Anderson and Cocklll stood out prominently, the former throwing three goals, the latter two besides also contributing six goals from offences out of eleven chances. O'Brien, Lose, and Lenhart did good work for the Varsity. O'Brien scored three goals and Lose two. Two of these goals thrown by the former were pretty shots from long distance. Lenhart threw ten foul goals out of seventeen possible ones. Eight of those thrown by him were made in consecutive order and came just when needed most. The line-up:

VARSITY.		ALUMNI.
O'Brien	Forward	Anderson
Lose, Capt.	Forward	Smith
Lenhart	Center	Cocklll
Gibne	Guard	Capt. Claypool
Croop	Guard	Johnson

Goals from field: Anderson 3; Cocklll 2; O'Brien 3; Lose 2. Offences called: On Alumni 17; Varsity 11. Goals from offences: Lenhart 10; Cocklll 6. Referee Turner (Williamsport Y. M. C. A.) Timer: Hoskins; Time of halves 20 minutes.

Swarthmore Defeated.

Swarthmore on Thursday evening proved the hardest and fastest proposition encountered yet this season. Only by dint of fast and consistent work did the Varsity finally win by the score 12-15.

The team work of the visitors excelled that of any other team seen here this year and their ability in finding the basket added to this, made them at all times a dangerous factor in the scoring. Five times during the game they tied the score but the Varsity always retained the lead, due to their superior team work and accuracy in shooting.

The first half opened a little slow and not until Griffin had scored a pretty goal from near the centre of the floor did Bucknell get into the game. This lead was soon overcome when Lenhart scored a goal from an basket. Griffin tied score by throwing a goal from foul but Lose again put the Varsity ahead by throwing another basket. Booth then tied the score again by throwing a goal from under the basket. Gibney and Lose both scored in succession which made nine points for the Varsity in the first half. Dill threw a basket just as the half ended making Swarthmore's count for this period seven points.

The second half started off with a rush and was exciting from start to finish. O'Brien, Lose and Lenhart scored in the order named which with four goals from offences thrown by Lenhart, netted Bucknell ten points. For Swarthmore Griffin and Kruger scored while the latter threw one goal from offence and Dill three more altogether giving the visitors eight points.

Owing to the closeness of the score and the fast play resulting therefrom, Referee Turner was kept busy throughout the whole game. Swarthmore was penalized fourteen times from which Bucknell realized five points while Bucknell suffered a penalty eleven times from which five goals also, were thrown The line-up:

Bucknell		Swarthmore
O'Brien	forward	Griffin
Lose, (capt)	forward	(capt.) Dill
Lenhart	centre (Krider)	Kruger Krider
Gibney	guard	Booth
Croop	guard (Henrie)	Krider Henrie

Goals from field: Lose 4; O'Brien 1; Lenhart 1; Gibney 1; Griffin 2; Dill 1; Kruger 1; Booth 1. Offences called: on Swarthmore 14; Bucknell 11. Goals from offences: Lenhart 5; Dill 3; Griffin 1; Kruger 1. Referee Turner (Williamsport Y. M. C. A.); Timer, Hoskins; Time of halves 20 min.

The College Bible Class.

With the introduction of man there began on this planet a new line of development. Since man appeared there has not been formed any species of animal with higher organization than his. The development thenceforward is psychical and moral, the development of individual character, of societies and of science and arts. Man marks an epoch in development. Progress is not regular, but by epochs, yet with continuity. In the preceding there is always a prophecy of, and preparation for, the new. So we find in animals a rudimentary psychical nature and social communities. Man, however, becomes a conscious factor in his own progress, and in this differs wholly from the brute. While it is true that nations develop according to a plan not consciously their own, yet they also consciously move toward an end. This is more evident in the case of individuals, and the resultant of the purposes of the individuals becomes the moral goal of the nation. Though the term soul is applied to brutes, and by some to plants, yet the human soul is different in kind from the formative principle, or plan, of a tree or the soul of the brute.

Prof. Riemer's Talk.

On Thursday afternoon Prof. Riemer delivered a talk before the Bucknell Historical Society on Ancient Scandanavian Sagas. He discussed the origin and perpetuation of these stories and the influence they have had on Scandinavian literature and life. The talk was thoroughly good and was greatly enjoyed by those who heard it.

THE JUNIOR PROM

Juniors Give a Successful Dance On Friday Night.

On Friday night, Washington's Birthday, the annual Junior Prom. was given in the Armory under the auspices of the class of 1909. The affair was an unqualified success from every point of view and from the overture to the "Home, Sweet Home" waltz nothing occurred to mar the pleasure of the event.

The decoration committee, under the chairmanship of Luther Piersol had succeeded in changing the dingy interior of the old Armory into a most attractive hall. Hundreds of yards of red, white and blue, and orange and blue, bunting hung from the ceiling and draped its borders, while the walls were almost hidden with a multitude of fraternity and other banners and pennants. Draperies of the class colors, brown and white covered the windows, and masses of evergreen filled the corners, added freshness to the scene.

The interest attaching to this week from the fact of the Swarthmore and Alumni games, along with the Prom itself had the effect of increasing the attendance, there being nearly seventy-five couples present, many of them from out of town.

Stewart Duncan and his committee who had charge of the music and programs had things very well arranged, and the music which Comstock's orchestra played for the dancing was unusually good. The programs were dainty white ones with brown silk cord and white pencils, and were embossed with the College seal.

Bruce Morris was chairman of the committee that had charge of the refreshments, which were served this year by colored waiters instead of by underclassmen as heretofore, and which were very good.

In every respect the affair was successful and much credit is due the Juniors for the able manner in which it was carried out.

College Sing Under Way.

At the mass meeting held last Monday night to arrange for the College Men's Reception the question of new and better Bucknell songs was brought up. Evans,'07, was elected to take the matter in charge and empowered to select his own committee to assist him in the work. He has arranged his committee as follows: Leach, '07; Minor, '07; Potter, '07; Burrows, '07; Staver, '07; Bolton, '08; Sprout, '08; Shrum, '08. The plans of the committee, for carrying out the idea, are not yet definitely formulated, but will be announced soon. It is expected that the women of the College will appoint a similar committee to participate in the movement.

Col. Weaver Reappointed.

Col. Joseph K. Weaver, M. D., '61, of Norristown was last week re-appointed by Gov. Stuart as Surgeon General of the National Guards of Pennsylvania.

Hunsberger Elected Eastor.

John E. Hunsberger, '04, who will graduate from Crozer Theological Seminary this year, has already been elected to a pastorate, the Baptist church, of Canton, Pa., having last week called him to its pulpit.

The Baseball Schedule.

Manager Gordon Evans has announced the Bucknell baseball schedule for the coming season, subject to the Executive Committee's approval. Fifteen games have been arranged and four more contests will be added. At least ten of the nineteen will be played in Lewisburg. The new opponents on the schedule are Syracuse University, Franklin and Marshall College, and West Virginia University. The schedule:

April 13—Susquehanna University, at Lewisburg.
April 16—St. John's College, at Lewisburg.
April 20—Open.
April 27—Open.
May 3—Dickinson College, at Lewisburg.
May 8—Cornell, at Ithaca, N. Y.
May 9—Syracuse, at Syracuse, N. Y.
May 11—Bloomsburg Normal, at Bloomsburg.
May 14—West Virginia University, at Lewisburg.
May 18—Dickinson College, at Carlisle.
May 25—Franklin and Marshall, at Lewisburg.
May 28—Seton Hall, at South Orange, N. J.
May 29—Fordham College, at New York City.
June 1—Lafayette College, at Lewisburg.
June 8—Sophomore-Freshmen, at Lewisburg.
June 15—Open.
June 17—Bloomsburg Normal, at Lewisburg.
June 18—Lafayette College, at Easton.
June 19—Open.

Negotiations to fill open dates are on with the Carlisle Indians, Williamsport Tri State, Pittsburg Colleglans, Harrisburg Giants and Niagara University.

College Men's Reception Under Way.

Last Monday night a mass meeting was held in the Y. M. C. A. hall in West College to form an organization to conduct the annual College Men's Reception. Saylor, '07, was elected chairman of the organization and given full control over all matters with power to appoint such committees as are necessary.

Chairman Saylor has since named the following committees: Invitations, Burrows, '07, chairman; Leach, '07, McCall, '07, Brockway, '07, Rockwell, '07; Decorations, Stratton, '08, chairman; Hawk, '07, Haller, '08, Shrum, '08, Henderson, '08, Ramsburn, '10; Entertainment, Minor, '07, chairman; Manchester, '08, Humm, '09, Street, '10, Roser, '10; Finance, S. R. Smith, '09, chairman; Noll, '08, Haggerty, '09, Poffenberger, '09, Wiant, '10.

Chairman Saylor has had the benefit of nearly seven years' experience in the life of the Academy and the College and is thoroughly acquainted with conditions to be faced and difficulties to be overcome. With the help of the able committees he has appointed there is no doubt of the final success of the Reception.

German Play on March 7th.

Wilhemi's "Einer Muss Heiraten," a well known German play, is to be given by some of the members of the advanced German class on Mar. 7th. It will be given in Bucknell Hall and admission will be by invitation only.

ADDRESS ON SIDNEY

Dr. Perrine Gives Brilliant Talk On The Famous Englishman.

Friday being Washington's Birthday, the regular sessions of the College were omitted, the feature of the day being an able address by Dr. Perrine before the student body. The speaker broke away from the common place custom of eulogizing "The Father of His Country," devoting himself, instead, to a painting of the life and traits of the first of all England's gentlemen—Sir Philip Sidney. Dr. Perrine said in part:

Newman may describe, as he has described, in faultless phrase, the characteristics of a true gentleman nobler than any of whom Chesterfield ever dreamed; nevertheless, the world is coaxed away from its low stolidity, not by the proclamation of glittering abstractions, but by the persuasive voice of men of like passions with itself calling downward from the heights to which they have striven, and illustrating by word and deed the glorious attainments that are possible to humanity. At least one such the English people have produced; and of him one, who shared his boyish sports and who helped carry him to his grave amid such lamentation as London has never known before or since said: "His wit and understanding bent upon his heart to make himself and others, not in word and opinion but in life and action, good and great." This was the ruling passion of the short life of "Philip Sidney—born," so Symonds in our day has written, "to show the world what goes to the making of an English gentleman."

Sidney was born to the purple. Named for Philip of Spain, a king, an earl and a duchess were his godparents. From Henry the Eighth's time the Sidneys had been warriors, diplomats, courtiers; while in all England there was no greater name than Dudley, his mother's. Yet with all the advantages of birth and station he said: "I will walk upon my own feet; I will work with my own hands; I will speak my own mind." He declined to live in the light of prominence reflected by his relatives; and in carving a place for himself he did it in the way that has the sanction of the ages.

Before he was twenty-four years of age he had sought out the best that was to be seen and known on the Continent, witnessing the Massacre of St. Bartholomew, contracting a rare and beautiful friendship with the noble Languet many years his senior, studying astronomy and music and politics in Venice, becoming acquainted with the champions of religious liberty in the various countries through which he passed, learning all he could of statecraft as it was practiced in this court and that; withal, conducting himself so wisely that William the Silent, to whom he had been sent as ambassador, wrote to Queen Elizabeth that in his opinion she had in Sidney, young as he was, one of the ripest and greatest counsellors of state that lived in Europe.

Sidney subordinated, as one has said, self culture of every kind, dear to him as this was, to the ruling purpose of useful public action; and yet, in all he thought and said and did, one notices the poetic temper-

Continued on second page.

The Orange and Blue
Lewisburg, Pa.

ublished Once a Week During the College Year by Students of Bucknell University

Subscription $1.00 per Year.

Printed a the Journal Office, Lewisburg, Pa.

Monday, February 25, 1907.

EDITOR-IN-CHIEF.
WILSON W. STAVER, '07

ASSOCIATES.
WILLIAM W. RAKER, '07.
CHARLES F. POTTER, '07.
HARRY G. SNAVELY, '07.
H. LEROY HALL, '07.
PERCY C. ANDREWS, '07.
MARY G. STANTON, '07.
ANNA GALBRAITH, '07.
VICTOR B. LUCHSINGER, '08.
HORACE B. KING, '08.
WALTER H. BERTIN, '08.
E. G. WATKINS, Academy.

MANAGER
ELKANAH B. HULLEY
Assistants
JENNIE HOPWOOD.
O. G. LANGFORD.

Editorial

One of the most pleasing features of the Swarthmore game on Thursday night was the fair treatment shown the visiting team by the student body. Not only was there none of the too frequent hissing and cat-calling, but good plays by the visitors were time and again applauded.

This is as things should be. We men and women of Bucknell are surely too far above the level of ill-breeding to vent our disappointment at the outcome of plays and games upon the visiting players who may worst our own representatives. And we are also, we hope, sufficiently broad and fair minded to appreciate good work and to render it its just meed of recognition and applause.

It is certainly to to be hoped that this spirit of fairness will continue, and not only that there will be no future occasion for criticism but also that as true "sportsmen" we shall be able to show our approval of good work on the part of either Bucknell's men or their opponents.

Address on Sidney.

Continued from first page.

ament in full force. Did he think? He was in search of the inner truth so beloved by the singers of our race. Did he speak? It was, so William Browne declared, "In accents more melodious than Orpheus' harp or Tully's golden tongue." Did he act? The very sweep of his lance, had in it a sweet, attractive grace. These words are extravgant; but when the chorus of praise is so universal while he was living and since he is dead, proceeding from all ranks of men, it is impossible not to believe that there was more than mere fatherly pride in his father's words to his other son Robert: "Imitate Philip's virtues, exercises, studies and actions. He is a rare ornament of this age."

The last act of Sidney's life, as he passed on the cup of water to the striken soldier by his side, and those immortal words—"Thy necessity is greater than mine—" show that he stood on a spiritual elevation that enabled him to see beauty and hear music which only the chosen few can see and hear. Dying ere he had reached the thirty-second milestone, like Keats and Shelly, he is among the inheritors of unfulfilled renown; and, while we grieve over his untimely taking off, we may rejoice to know that one of the finest gentlemen in the long line of human history spoke the same language we speak and steered his life under and by the same stars to which we look for guidance and help.

Basketball.

Two games are scheduled for this week. On Tuesday evening the Sophomores and Freshmen meet in what should be a fast game. The reserved seats for this game will be on sale at College Book Store Monday at 4 p. m., and at Baker's on Tuesday at 9.15 a. m. Price 10 cents. Admission 25 cents.

On Friday Princeton Theological Seminary plays here. This team is composed of five men from Amherst, Wooster, Hanover and University of Nebraska, and they are all ex-captains of their college teams. Reserved seats on sale at College Book Store Thursday at 4 p. m. and at Baker's Friday at 9.15 a. m.

Mrs. Henry H. Bliss.

On Saturday morning, Feb. 23rd, in Washington, D. C., there passed to her rest Mrs. Bliss, wife of Henry Harman Bliss, Esq., and mother of George R. and Norman E. Bliss, all graduates of Bucknell.

Mrs. Bliss was of New Englandl birth. She became in her young womanhood a teacher in the schools in Washington, and twenty-five years ago became the wife of Henry Harman Bliss. As teacher, as wife and mother, as well as member of the church and of the community, she left the impress of a firm and woman ly character.

The interment was at Lewisburg, where she was laid away on Tuesday morning beside the grandfather of her sons, Rev. George Ripley Bliss, LL. D., for twenty-five years Professor of Greek in Bucknell University, a man esteemed by all who knew him.

Phi Kappa Psi.

Founder's day of the Phi Kappa Psi Fraternity was celebrated by the local chapter and the Sunbury Alumni Association in the chapter halls on Wednesday night. The fraternity has been in existence fifty-five years and the Bucknell chapter fifty-two years. The entertainment was on the usual "smoker" plan, in addition to which Mr. Gretzinger made an address upon the history of the Bucknell chapter. Among those present were Dr. Harvey E. Smith, Harrisburg, Pa.; Morris F. Reading, Williamsport, Pa.; Messrs. Clement, Cressinger, Eicholtz, Purdy and Hoard, of Sunbury; S. H. Schoch, of Selinsgrove; Mr. Schooley, Montgomery; W. C. Gretzinger, J. M. Wolfe, W. A. Bartol, Harry Bourne, of Lewisburg.

Amos Williams, '96, Dead.

Amos Thomas Williams, M. D., of the class of 1896, died last week in South Carolina. He had gone there with his invalid mother to spend the winter, and while there contracted fever and died after a brief illness. The funeral took place last Thursday from his late home in Ridgway.

Dr. Williams while in college was prominent in college activities, excelling especially in tennis. After graduation here he took the medical course at University of Pennsylvania. Having gotten his degree he entered upon his profession in Ridgway where he soon built up a very successful practice. His untimely death is sincerel regretted by a host of friends.

Charles Hayes, former '04, is one of the physicians who are connected with the Gorgona Hospital, Gorgona, Canal Zone.

FLAGS.
I keep a good stock on hand and can supply you when you call. I will order anything not in stock. Come an se me.
Claypoole,
89 W. College.

The Highest Art
In the Clothes Making In the World.

Copyright 1906, by The House of Kuppenheimer

The Kuppenpenheimer, the University and the Rochester makes, known the country over by the College man and man of good taste that know and appreciate hand tailoring and fashionable cuts.

These brands of clothing are old by us only in Milton.

They are the most graceful styles we have ever had and prices only from $10.00 to 20.00.

Eagle Clothing House
Milton, Pa.

Freshmen Caps
Bucknell and Fraternity Pennants

H. H. Difenderfer,
Men's Furnisher,
Market Street, Lewisburg, Pa.

Jerseys and Coat Sweaters
of quality in all designs and colors. Monograams, numerals, etc., originally executed.
H. F. Donehower,
The Athletic Outfitter.

W. H. KALER,
The Barber,
Third St., Lewisburg, Pa.
Stndents' Work a Specialty

To Point Out The Reason
Why our Photographs give entire satisfaction is only necessary to point to the work itself. Call at
GINTER & COOK'S
and be convinced. Market St., LEWISBURG, PA.

Spring Cotton Goods Situation

BUY SPRING SEWING NEEDS NOW.

With the above outlook staring in the face there is no prospect but to pay higher prices every time we fill up our shelves. To wait until Spring needs force themselves upon you means to pay more for your supplies buy now your needs are ready for you.

Apron and Dress Ginghams at 8 and 10 cents yard.

Seersucker Ginghams, pretty styles for waists, and others so nice for Children's dresses, 12 1-2, and most city stores are asking 15c.

Shirtings in the various qualities, dark or light as you prefer at 8 and 10 cents.

Special Bargain:—Just received a line of double fold shirting in light colors, stripes and figures which we have priced 10c, worth 12 1-2c.

Calicoes and Prints, all at 6 1-2c.

A SEWING MACHINE IN YOUR HOME.

To those who have not our present inducements come as a good angel to help out with the spring sewing. Our club offer has brought sewing comfort to dozens of homes the last two months.

NEW TRIUMPH MACHINE $1.00 PER WEEK.

$1.00 every week and pay $2.00 on delivery un.il $20.00 is all paid. No interest charges, no extras at all. Five drawer drop head, automatic lift —that is when you raise the lid the machine head is drawn into place—has all the latest improvements and full set of attachments, fully guaranteed.

Other makes of machines fully guaranteed, we sell: Singer at $28.50; New Home at $30.00; Demorest at $25.00; The Duchess $16.00. We keep needles for all machines that are made and furnish par.s to anymake of machines

NEW WASH GOODS FOR SPRING.

Time now to think about what ou want to wear when spring comes.

Most ladies want a shirt waist costume or two and several waists r eady, when warmer days come. That means go to work now.

French and Silk Ginghams are exceptionally strong. They come in small cheeks and broken plaids, in bright and delicate colors, 25c yard.

Jacquard Effects, a tightly woven fabric with a small colorde figure woven in raised effect, plain colors 25c yard.

Cotton Pongees, are lustrous as silk and the kind that retain their lustre after washing, plaids and plain colors at 50c yrd.

Silk Tissues and Silk Mulls—among the sheer fabrics these are especially new delicate tinted grounds with painted flower effect, others in plaids, figures, satin stripes, very fine qualities at 25, 39 and 50c.

DRESS GOODS SPECIALS.

Cullings after inventory at special prices.
$2.00 Chiffon Broadcloth $1.75, in colors.
$1.50 and $2.00 Fancy Stripes and Plaids at $1.00 yard.
$1.35 and $1.50 Cravanetted Mohair $1.00, 54 inches wide.
$1.00 and $1.25 Mixed Suiting 75c, black and white.
$1.00 Plaids 50c, quite new and pretty, all wool.
$1.50 Coatings $1.00, heavy weight, plaid and striped, 58 inches wide,
50c Broadcloth 29c, 36 in. in blue, green and brown.
85c Cheviots 50c, all wool, in blac k, grey and garnet.

Schreyer's Store Co.,
MILTON, PENNA.

Cotrell & Leonard, Albany N. Y
Makers of CAPS, GOWNS and HOODS.
to Bucknell, Univ. of Pa., Lafayette, Lehigh Ohio State Univ., Harvard, Yale, Princeton, Cornell, Stanford, Nebraska and all the others. Class contracts a specialty. Bulletin and samples on request. Our Representative, W. W. Raker.

You cannot get out of a proposition that which it doesn't contain.
Under the magic touch of the wand, the doves come, not from the magician's sleeve, but straight from the
Stetson Hat
Briefly, hat quality, hat beauty, hat finish, hat style and hat durability, place the Stetson on the heads of particular men and keeps it there.
Every Stetson Bears the Stetson Name

College Locals

A son was born to Prof. and Mrs. Colestock this morning.

W. H. Joerg, of Coudersport, visited Benn, '07, last week.

Elsesser, '07, preached yesterday in the Baptist church at Muncy.

Potter, '07, filled the pulpit yesterday of the East End Baptist church of Williamsport.

Knupp, '06, of Steelton, and Jones, '06, of Plymouth were among last week's alumni guests.

Smith, '05, McCain, '05, Hess, ex-'05, Henderson and Duncan, ex-'08, spent several days with Phi Psi brothers.

Raker, '07, attended the sessions of the Lycoming County Teachers' Association which met Saturday at Montgomery.

Mrs. Christopher Matthewson, wife of Christopher Matthewson, Jr., former '02, with their son Christopher III, is visiting her parents, Mr. and Mrs. Frank Stoughton on Mrket Street.

ACADEMY NEWS.

Corse is visiting at Lock Haven.

Bloom is visiting his parents at Canton, Pa.

McAnulty entertained his father over Sunday.

Prof. Thomas has returned from a short business trip to Ararat, Pa.

Sitler, of Tamaqua, spent the latter part of the week at his home.

McCullogh, president-elect of the Academy Y. M. C. A. attended the State Convention at Allentown last week.

Arrangements are being made to play the Williamsport High School five at Tustin Gymnasium on next Saturday afternoon.

Pi Beta Phi Entertain.

A delightful visit was paid the Beta chapter of Pi Beta Phi last week by fourteen of the members of the Pennsylvania Gamma chapter at Dickinson.

The visitors arrived Thursday afternoon over the Pennsylvania and were taken to Mrs. Huth's parlors on Market street, to partake of a chicken and waffle supper, and in the evening the party adjourned to the Women's College where the visitors were entertained during their stay.

On Friday morning both chapters, together with the members of the Swarthmore Basketball Team, were given an informal reception by Delta Theta Upsilon Fraternity in their halls in the Wolfe block.

Friday afternoon a formal tea was given in honor of the visiting girls by the alumnae and patronesses of the Beta Chapter, at the home of Judge McClure and on Friday night both fraternities were the guests of Dr. and Mrs. Perrine at their home on First street. The visitors regretfully made their departure Saturday morning expressing themselves as well pleased with Bucknell and Bucknell hospitality.

The following girls composed the visiting party: Misses Edith Keiser, Anna Bacon, Lydia Gooding, Ada Filler, Annie O'Brien, Viva Johnson, Elsie Hoffer, Helen Kisner, Mary Hoover, Hattie Craighead, Margaret Whiteman, Eva Cass, Marjorie McIntire, and Mary Leamy.

Minstrels on March 2nd.

The famous annual Bucknell Minstrel Show will be given this year on Saturday night, March second and is to be "bigger and better than ever." Grimminger and Evans, both '07, are to be premier endmen, supported by Godshall, '07, Hawk, '08, Gardner, '08, and Shrum, '08.

Burrows, '07, is musical director and Sheehan, '08, is property man and stage director, while Shoemaker, '07, is to be interlocutor. Good solos and plenty of good chorus work are in preparation and the show is bound to be a success.

YOU GET
Huyler's Candies
AT
Baker's Pharmacy,

SNOW'S make for men and the ULTRA Shoes for Ladies are finest and best for style and wear. Get them at
KNAUER'S
SHOE STORE,
MILTON, PENNA.

MRS HUTHS'
For Fine **Confectionery,** Home-Made **CANDY,**
Oysters and Ice Cream.
Lunch at all hours

GEO. STEIN & BRO.,
Fresh Meats,
Orders Cordially Solicited.
226 Market Street - - - Lewisburg, Pa.

C. WILLARD OLDT,
..General Store,
Best place for students to make their purchases.

HOWER & SON
Furniture and Picture Framing.

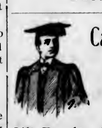

Caps and Gowns
The best workmanship and material at the lowest prices.
Silk Faculty Gowns and Hoods.
COX SONS & VINING,
262 FourthAve., New YorkCity.

Peerless Steam Laundry.
We solicit your laundry because, being situated in Lewisburg, there is no danger of delay or loss through transportation. Patronize those who patronize the student publications and games. Special work done in 24 hours. Domestic finish, a specialty. Our work stands on its merits.
O. P. MILLER, Prop.
Boyer, '08 and Woodward, '09, Agt.

Interchangeable
1000 MILE TICKETS
Issued by
Phila. & Reading Railway
Are Sold For $20.00
Good for Anybody. Good for One Year.
Good Almost Anywhere.
EDSON J. WEEKS, Gen. Pass Agt. Philadelphia.
G. O. ROPER, District Pass. Agt. Williamsport.

FOR **HOSIERY,**

Joseph Musser & Sons
Manufacturers,
5th St. near Market, - Lewisburg.

DR. HEISER,
Drugs and **Photographic ..Supplies.**

West End Restaurant
J. M. STUCK, Proprietor.

BENDER, Cut flowers a specialty. Floral designs of all kinds.
The Florist.
Market Street and Reading R. R, Lewisburg Pennsylvania

Marsh's Fall Shoe Stock
For **1906**
is the finest ever shown in town

E. A. CLARK,
Cigars and Tobacco
also Carpet Cleaning and Renovating.
Cor. Fifth and Market Street.

—THE—
Union National Bank
.. OF ..
Lewisburg, Penna.
Capital Stock - - - - - - - - - $100,000.00
Surplus and Undivided Profits - - - $120,000.00
Loans and Investments - - - - - $568,000.00
Deposits - - - - - - - - - - $450,000.00
The Union National Bank of Lewisburg,
Solicits the accounts of Banks, Bankers, Corporations, Firms and Individuals and will promptly and carefully attend to all business connected wit Banking entrusted to it.
Collections made on liberal terms.
The interests of the patrons will receive personal attention.
JOHN K. KREMER, Cashier.

A LOT OF
FOUNTAIN PENS
are on sale at the College Book Store room at half price.
Freshman Class Stationery with class Monogram reduced in price at the College Book Store and Town Book Store.

Milton's Leading Shoe Store
MARSH'S
Headquarters for Fine Shoes

S. Dreifusss & Bros.,
Leading Clothiers.
MILTON, PA.

A Cooling and Healing Lotion for the relief of Red and Inflamed Eye Lids, Eye Strain, Burning Sensation and Tired Feeling from reading.

Particully useful for Students, Professional men and men who are employe around fires

Indispensable for Automobilists and Athletes.
MANUFACTURED BY THE
Sassafras Eye Lotion Company.
MAUCH CHUNK, PENNA.

Bucknell Jewelery and Seals
H. J. Nogel and Bro.,
Jewelers and Engravers, Lewisburg, Pa.
H. J. NOGEL, Eye Specialist.
Eyes Examined Free.

ORIGINAL, STA E, PROGRESSIVE
We entered the University and made friends with the faculty and students in the beginning of Bucknell's larger expansion. Wherever the alumni has gone, carrying the fame of Bucknell thither has gone the fame of the Danville Laundry. As with the school so with the Laundry, we have gained the public's confidence by giving the best.
W. D. HINMAN, Agent. W. S. KASE, Prop.

GEORGE IRVIN
Baker House Livery
and Sales Stables.
Rear of Baker House
Telephone Connections.
Geo. Irvin, Prop.

MCVEY
Dealer In
COLLEGE TEXT BOOKS
of every description, new and second hand has removed to his new building
1229 ARCH STREET
Five Doors East Thirteenth, North Side
And extends a cordial invitation to his many patrons to visit the new store.

Opera House Lunch Rooms
HARTMAN and SHOWERS, Props.

DR. A. B. VASTINE,
DENTIST.
Successor to Dr. J. B. Zellers.
Office Hours { 8 to 12.30 a. m. / 1.30 to 5.30 p. m. / Evenings by appointm't
35 So. 3rd St., Lewisburg, Pa.

Bucknell University.

JOHN HOWARD HARRIS, PRESIDENT.

Bucknell College.
Courses leading to degrees in Arts, Philosophy, Science, Civil Engineering, Electrical Engineering Chemistry, Biology and Jurisprudence; separate Laboratories, Gymnasium, Observatory and Library buildings; modern facilities.

Bucknell Academy
A preparatory school for young men and boys. Fits for college and the best technical schools.

Bucknell College For Women
Comprises College, Institute, Music and Art courses Separate campus and buildings.

Bucknell School of Music.
For both sexes. Offers graduating courses in music; courses in piano, pipe-organ, violin, harmony, etc., leading to diploma. The school is under the direction of a French artist, assisted by a corps of excellent teachers.

For Catalogue and other information, address,
WILLIAM C. GRETZINGER,
Registrar.
Lewisburg, Penna

Have Your Clothes
Made the
"New York Way"

in strict accordance with fashion's latest decree and your expressed wishes by New York City's most skilled custom tailors—B. STERN & SON, exclusive custom tailors, New York, whom we represent. All you need is select the style garments you want from our large portfolio of the season's correct fashions and choose the material you prefer from our magnificent collection of high grade worsteds and woolens. We'll take your exact measurement and B. STERN & SON will make the garment in their sanitary tailoring shops, precisely as you want them in finished detail, style and fit. Of this you can be absolutely ure was well as to saving from $10 to $20 on what you would pay any other tailor for clothes of equal style and quality.

Order your Winter Clothing now—wheter it's a Suit, Tronsers or Overcoat for business, afternoon or evening dress, you'll find us splendidly prepared with our matchless New York connections, to serve your every want quickly and satisactorily at the price you wish to pay.

Our Prices you will find are from $10 to $20 lower than other tailors ask.

John F. Prowant,
Men's Furnisher,
Market St., Lewisburg, Pa.

Crozer Theological Seminary
Henry G. Weston, D. D., LL. D., President.

—o—

Curriculm designed for college graduates, and others of advanced training in English branches.

Affiliation with the University of Pennsylvania offers opportunity for technical work in Semitics, Philosophy and Sociology. Degree of B. D., in B., diploma

Scholarsnips for college graduates; others receive aid on merit.

Tuition, room-rent, servants' attendance and fuel free. For catalog and information, address

MILTON G. EVANS, Dean,
Chester, Penna.

Have Your Clothes Made at H. R. Miller's

Where you will receive fair treatment. We make our own garments and sell high class Tailoring at popular prices.

H. R. MILLER,
Lewisburg, Pa

ATTORNEYS

WILLIAM R. FOLLMER,
Attorney-at-Law,
Notary Public. Lewisburg, Pa.

Law Offices of
ANDREW ALBRIGHT LEISER,
ANDREW ALBRIGHT LEISER, Jr.
Lewisburgh, Penna.

CLOYD STEININGER,
Attorney-at-Law,
Lewisburg, Pa.

A. C. Follmer,
For Groceries, Candies, ete.
Opp the Post Office.

DENTISTS.

DR. W. R. ROLAND,
Surgeon Dentist.

HOFFMAN'S
Drug Store
Tooth Brushes.
Perfumes, Soaps.
Toilet Articles, Etc.

GO TO WARD
For Your Razor Sharpened
232 Market Street.

You can Find Gold Watches and Chains,
At the Central Jewelry Store of
A. E. BOWER,
213 Market St. Lewisburg, Pa.

FREDERIC E. BOWER,
Attorney-at-Law,
Lewisburg, Pa.

Women's College Notes

Miss Sue Schaffer is the guest of Miss Adalane Holland, at DuBois.

Miss Margaret Updegraff, of Newberry, is the guest of Miss Mable Russel, '09.

Miss Mary Slawson, '10, has been spending a few days at her home in Tunkhannock.

Miss Florence Stauffer was entert:ned over Washington's Birthday by Miss Morgan, of Williamsport.

Miss Elsie Reeder, '10, has been kept at her home in Montoursville for several weeks on account of illness.

Miss Emma Clement is the guest of her sister who is assistant secretary to the President of State College.

Miss Emma Gerhart, one of the instructors in vocal music has been spending a few days at her home in Danville.

Miss Mary Lee, School of Music, '06, is now enrolled as a student at the Broad St., Conservatory of Music at Philadelphia.

Miss Mary Galbraith, '07, stopped at the Women's College on her way to her home in Williamsport, after a two months' visit at Belvidere, Asbury Park, New York and Philadelphia.

Pretty Nuptials.

On the evening of Washington's Birthday, First Floor, Oak Hall, was made the scene of the most brilliant function that the "Sem" has known for many a day. A mock wedding it was called, tho in many ways it was very realistic as all those who were present can vouch for. The wedding however, indisputably a "thing of beauty," occupied the alcove in the middle of the hall, while directly opposite a very imposing orchestra was stationed. Promptly at eight o'clock, to the exquisite andante movement of the Lohengrin Wedding March, the bridal procession appeared; in due time they reached the bower, and the preacher, black-gowned, solemn-faced, performed the ceremony. This ended, gay orchestral strains, congratulations, and showers of rice ensued, and there followed the wedding ball and the wedding supper. Chief among the fifty or more guests in attendance were Miss Bush Dean Edwards, Professor Aviragnet, and the members of the Institute Faculty, Mrs. Joseph Wolfe and Miss Mary Josephine Wolfe and George and Martha Washington. In the hasty and mysterious disappearance of the bride and groom on their honeymoon they omitted to leave their names; but despite this much-to-be-regretted fact we are able to extend hearty good wishes for their future happiness.

Charles E. Hankey Dead.

Word has just been received of the death last Thursday of Charles E. Hankey, '01, Supt. of Schools in Kitanning, from typhoid fever. Interment took place yesterday.

Lee Goodman, '01, after graduation from Jefferson, located at Jersey Shore where he is already in possession of a good practice.

INSURANCE
Accident, Health and Fire,
L. T. BUTLER.
North 3rd Street, Lewisburg, Pa.

ALBERT W. JOHNSON,
Attorney-at-Law,
LEWISBURG, PA

The Only Barber
IN TOWN
Next to the Reading Station
ANGSTADT,
Market Street.

Exquisite New Spring Styles

GRAND SHOWING OF RUGS.

New spring patterns and colorings in small and room sizes in Wilton Velvets, Axminsters, Body Brussels, Smyrnas, Velvets, Orientals. One piece Tapestries, Cashmeres and Ingrains.

This week we mention specially the "Imperial Smyrna" and in buying an Imperial Smyrna Rug is almost like spending both sides of a dollar—you get double value for what you pay out, because "Imperials" have two wearing surfaces exactly alike, same color, same patterns, same thick pile on both sides.

These Rugs last twice as long as one side rugs, but they don't cost twice as much. Made in every size and every color combination—priced from the small size at 1.39 to the largest room size at $35.00.

SILK SALE CONTINUED.

The silk sale will be continued this week to give all of our patrons a chance to buy a silk dress, waist or skirt at the old prices. We had a very successful sale last week and will give one more chance to let you secure a bargain. You can buy a beautiful plaid and striped waist pattern from 75c to 1.00 a yard.

A dress pattern can be selected from a large assortment of colors in checks, stripes, figures and plain ef-fects from 25, 29, 50, 75 89c 1.00 to 1.25 a yard.

The celebrated black 'Money Bak" taffeta—one yard wide, can be bought this week for the last time at 1.50—later you will pay 1.75.

Yard wide Peau-de-Soie at 1.00, 1.25, 1.50 to 2.00 a yard.

Black taffetas, yard wide, at 1.00, 1.15, 1.25 and 1.39. Colors 1.00 and 1.25. Wise shoppers will take advantage of this special sale of silks.

HOSIERY AND UNDERWEAR.

Have also taken a "jump" and prices will be higher, but this week you buy Ladies' fleeced vests and pants at the low price of 25, 39 to 50c. Union Suits fleeced at 50c to 1.00. Wool vests and pants 75c to 1.50 each Wool union Suits 1.50 to 3.50.

Ladies' hose, cotton and lisle, 10c to 1.50. Fleeced 13 to 50c. Cashmere 25c to 50c.

Children's cotton hose 10 and 25c. Fleeced 15 and 25c. Wool 25c to 45c a pair.

Special lot of ribbed hose, extra values, for 15c. Special lot of 15c ones for 10c a pair.

A ticket given with each pair of hose or piece of underwear bought before March 1st, which will draw a prize of a large dressed doll or large mechanical toy. Watch for the lucky number which will be published Mar. 1st and see if you drew the prize.

SALE OF DRESS GOODS.

The display of new dress goods for spring and summer through the center of store is something marvelous. It is worth your while coming to see if not wishing to buy. Here are collected the very newest things from foreign as well as American markets.

The tables are glowing with the latest plaid and check effects from 50, 75c, 1.00, 1.25, 1.50, 1.75 to 2.00 a yard in the new gray, green and mixed colorings.

Here you have a choice of hundreds of different styles for a street or house dress.

We are the first to show the new light shades in plain, striped a nd plaid imported dress patterns at 1.50 to 1.75 a yd. You should see the beauties before purchasing your up-to-date costume as they will appeal to eery wellidresssed lady, and nowhere in town will you see these exclusive weaves and colorings.

COME TO DRESS GOODS SALE beginning Friday morning.

Seidel & Spangler,
Broadway & Elm Sts., Milton, Pa.

"Photographs of Quality"
—AT—
The Lindig Studios.
Private Dressing Rooms, Waiting Rooms, Toilet Rooms, Refurnished and all the latest mechanical equipment.
Lately Remodled. ELLEN H. SHIELDS, Photographer.
MISS BROWN, Assistant.

The Leading Hotel
THE PARK HOTEL
Williamsport, Pa.
Rates $2.50 and up per day. New Cafe and Lunch Rooms attached.
D. Kavanaugh, Mgr.

Hause & Oberdorf,
No. 23 S. 3rd Street, Lewisburg, Pa.
Sanitary Plumbing, Steam and Gas Fitting.
CHARLES OBERDORF, Manager.

PFENNINGER,
The Grocer,
322 Market St., Lewisburg, Pa.
Special Rates to Clubs.

60 YEARS' EXPERIENCE
PATENTS
TRADE MARKS
DESIGNS
COPYRIGHTS &C.
Anyone sending a sketch and description may quickly ascertain our opinion free whether an invention is probably patentable. Communications strictly confidential. HANDBOOK on Patents sent free. Oldest agency for securing patents. Patents taken through Munn & Co. receive special notice, without charge, in the
Scientific American.
A handsomely illustrated weekly. Largest circulation of any scientific journal. Terms, $3 a year; four months, $1. Sold by all newsdealers.
MUNN & Co. 361 Broadway, New York
Branch Office, 625 F St., Washington, D. C.

Harry Stahl.

OUR
GROCERIES
ARE
ALWAYS
FRESH

J. Fred Zeller
The New Jeweler
Everything in the Jewelry line
Watch repairing a specialty.
318 Market St., Lewisburg, Pa.

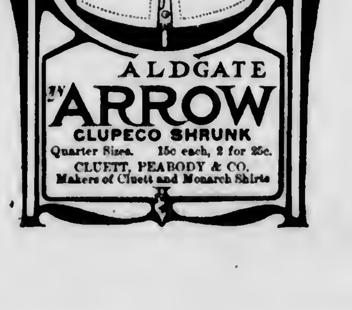

Prof Nevens

The Orange and Blue.

BUCKNELL UNIVERSITY.

VOL. XI. LEWISBURG, PA., MONDAY, MARCH 4, 1907. No. 20

FRESHMEN WIN

Interesting Game Between the Under Classes Results In a Victory for '10

The annual inter-class basket-ball game between the Sophomores and Freshmen was played on Tuesday evening, the Freshmen winning by the score 31-20. The game was an interesting one from the start-off and its final outcome was in doubt until the latter part of the last half. The Freshmen, however, always retained the lead and clearly out-pointed their opponents. Their final score would have been considerably larger but for the fact that many of their tries for the basket were hard luck shots.

A feature of their play was their dribbling and all-around team work. Because of this they kept the ball in their own territory most of the time. Both teams did some pretty long distance shooting and their failure in making comparatively easy goals may be traced to over-anxiousness on their part.

In the first half, O'Brien scored five times for '09 and Ritter once. The former also threw one foul goal out of a possible six, which, in addition to the six field goals, netted '09 thirteen points for the first period. Harris, Clark, and Rich each tallied twice and Croop once for '10, which, in addition to a foul goal thrown by Harris out of four possible ones, gave them fifteen points for the first half.

With the score 15-13, the Freshmen opened the second half with more vim and by fast work soon had a safe lead. In this half Rich again scored two goals, while the rest of the team contributed one each. Harris threw four goals out of five attempts, which, with their six field goals, gave them their total score, thirty-one pionts. For '09, Rolfe, who had taken Ritter's place, scored twice and Fetter, who had substitued for Owens, once. O'Brien threw one foul goal out of five tries which, with their three field goals, gave them their final count twenty points. The line-up:

Freshmen		Sophomores
Butcher	forward	Ritter
Harris	forward (Rolfe)	O'Brien
Clark	center	Owens Fetter
Croop	guard	(capt) Ogden
Rich (capt)	guard	Kase

Goals from field: Rich 4; Clark 3; Harris 3; Croop 2; Butcher 1; O'Brien 5; Rolfe 2; Ritter 1; Fetter 1. Offences called: On Sophomores 9; on Freshmen 11. Goals thrown from offences: Harris 5; O'Brien 2. Referee Teufel, (Susquehanna); Timer, Hoskins; Time of halves 20 min.

Princeton Theological Seminary Easy.

The Varsity had no trouble in winning from Princeton Theological Seminary on Friday evening, the final score being 13-15. The visitors played fairly well in defense work but had little success in advancing the ball. Instead of dribbling, they either used a short pass, or a long oval or rainbow pass which generally gave the ball to a Bucknell player in short order.

The first part of the game was warmly contested but the Varsity soon took the lead, due to a succession of long distance shots rather than team work. O'Brien scored the first two goals, both of them pretty shots. Lose threw the next basket and Lenhart followed with two more, both long shots, O'Brien scored two more and Lose contributed one again which closed the half, the Varsity having sixteen points. For the visitors, Mac Connell at centre scored twice besides throwing a foul goal out of two chances. Elliot and Crawford then scored one each which gave them nine points for the first half.

From the very beginning of the second half the Varsity, by good team work, began to gradually leave the visitors far behind in the scoring. At this point, Harris replaced O'Brien at forward and did effective work for the rest of the half, throwing four baskets. Ogden was sent in to take Gibney's place and Butcher substituted for Croop, the other guard. Butcher scored two goals in this half, Lose six, O'Brien one, which, with Harris' four and a foul thrown by Lenhart out of two possible, netted twenty seven points for the last half. For the visitors, MacConnell scored twice and Elliot once giving them six points.

The game was the cleanest played yet this year, Referee Turner calling but three fouls on the 'Varsity and two on the visitors. The line-up:

Bucknell		Prin. Seminary.
O'Brien Harris	forward	Crawford
Lose (capt)	forward	(capt) Elliot
Lenhart	center	MacConnell
Gibney Ogden.	guard	Weld
Croop Butcher	guard	Whallon

Goals from field: Lose 8: O'Brien 5; Harris 4; Lenhart 2; Butcher 2; MacConnell 4; Elliott 2; Crawford 1. Offences called: On Bucknell 3; on Opponents 2. Goals from offences: Lenhart 1; MacConnell 1. Referee Turner (Williamsport Y. M. C. A.) Time-keeper Hoskins (B. U.), Hayes (P.T.S.); Time of halves 20 min.

The 57th Catalogue Out.

The fifty-seventh annual catalogue of the University, which has just been issued, shows an attendance in the College of 514 and in all departments of seven hundred and twenty-nine. The names of two trustees deceased are marked with a star, Hon. William B. Hanna, D. C. L., and Hon. John B. Stetson. A new name has been added, Charles S. Walton, Esq., of Philadelphia.

Solid Geometry has been added to the entrance requirements for the General Science, Biological and Chemical courses, as before for the Engineering courses. Higher degrees, C. E. and E. E., are offered, upon certain conditions, to graduates, respectively, in the Civil and Electrical Engineering courses.

A prize in Logic has been established by Professor Hare in memory of his daughter, Anna Moore Hare, and a scholarship in memory of his son, John Howard Hare.

A friend is considering the New Cottage for Women as a memorial to a brother, but the matter has not yet been consummated. No more worthy memorial can be established than the endowment of a department, chair or scholarship or the payment for a building in a college.

Alumnae Club Meets.

The Philadelphia Bucknell Alumnae Club met in the First Baptist church in Philadelphia last Tuesday. After a business meeting at 11.30 luncheon was served, after which a varied and interesting program was given. About fifty were present.

WHEREABOUTS OF 1894

What the Thirty-one Members of the Class Are Now Doing.

Thirteen is said to be an unlucky number but the facts regarding the class that graduated thirteen years ago do not seem to bear out the statement. Each and every member is making a success of his or her work in life; all accounts go to show that happiness and prosperity attend this success; and, best of all, upon not a single one of the class has Death yet laid his heavy hand.

A deep religious zeal seems to have pervaded the class, almost half its number having entered upon Christian work. Andrew Anderson, who delivered the able sermon listened to by the students of the University on the College Day of Prayer, January 24th, entered ministerial work and is pastor of one of Harrisburg's leading Baptist churches.

Perry Calvin and Robert Davidson got their B. D's. at Chicago. The former is in charge of the First Baptist church of Kittanning and the latter of one of the Baptist congregations of Detroit, Mich. Ralph Snow also took his theological course at Chicago and after getting his degree settled in Cleveland, Ohio, where he is a well known Baptist pastor.

Crozer was the place which five of the men selected for their divinity study: Raymond Davies after completing his work there entered active ministry and is present pastor of the Emmanuel Baptist church, Williamsbridge, New York City. Albert Finn is ministering to the spiritual needs of the First Baptist church of Plainfield, N. J., and Charles Williams is doing likewise for one of the Baptist congregations of Warren, Mass.

George Waid, is engaged in a little different line of Christian work, being editor of "The Michigan Christian Herald," Michigan's State Baptist paper, and serving also as Secretary of the Michigan State Baptist Convention. He lives in Detroit at 88 Griswold street. Joseph Wood, the other Crozer graduate decided that two '94 people could battle with life together better than alone, and so wooed and won Eliza Bell, one of the girls in the class. They are living happily in Hollidaysburg, Pa., where Mr. Wood is pastor of the Baptist church.

Thomas Fretz sought the distant Pacific Coast for a field in which to labor and is now pastor of the Baptist church of Kent, Wash. Rosedale, Kansas, in the middle West is the scene of Charles McMann's pastorate and Morganton, N. C., in the sunny South, is the place where Albert Wyckoop guides his spiritual flock.

Fred Schub, after a successful pastorate in Chicago, was induced to give up the ministry for educational work and is an instructor in the University of Texas, at Austin, Texas. Alonzo Lathrop is pastor of the First Baptist church of Clearfield, Pa., where he is meeting with great success.

Of the five girls of the class two are married. Mary Bartol took a graduate course at University of Pennsylvania for her Ph. D. Lewis Theiss, '02, however, persuaded her that married life, not profession, is woman's sphere, and they are happily married and living in New York City.

Continued on 3d Page.

The College Bible Class.

The primitive garden in which man was placed had but little effect in the thought of the Hebrew people. In the psalms which are the response of the heart of the people to the history and law, there is no mention of it. Isaiah refers to it once only. The reason is that it was the mission of the Hebrew people, a mission now devolved on Christianity, to turn the thought of the world to the future. With the early people we have first the age of gold, then of silver, of bronze and of iron. The religion of the Hebrews was one of hope; and this is true with greater emphasis of Christianity. Christianity is not a one-sided optimism which denies or ignores evil, but a rational optimism which recognizes evil and offers a remedy, and looks confidently to the triumph of righteousness in the earth.

Change in Basketball Schedule.

The basketball schedule has been changed so that the Junior-Freshman game will occur on March 6th and the George Washington University game on March 12th. The date of these two games have simply been interchanged.

The Junior-Freshman game is the last one to be played in the interclass series and on its outcome depends class supremacy in basketball for this season. Both teams have a clear record thus far, each having decisively defeated the Seniors and Sophomore teams. Without doubt it will be the fastest and hardest class game of the year. Reserved seats for this game will be on sale at Sollege Book Store on Tuesday at 4 p. m., and at Baker's on Wednesday at 9.15 a. m. Price 10 cents. Admission 25 cents.

On Saturday evening Dickinson Law School plays here. Reserved seats on sale at College Book Store Friday at 4 p. m., and at Baker's Saturday at 9.15 a. m.

Lecture by Dr. Kerr Boyce Tupper.

Tuesday, Mar. 5th, at 8 p. m., in the Baptist Church, Dr. Kerr Boyce Tupper, of New York City, will lecture on the subject "Optimism vs. Pessimism, or the World Growing Better." The Y. M. C. A. has gone to considerable expense ($100 for the lecturer alone) to secure Dr. Tupper. Dr. Tupper is not only an instructive lecturer; but entertaining as well, holding his audience for over an hour by his eloquence and without once referring to any notes. Dr. Harris will introduce Dr. Tupper to the audience.

The lecture of Alton Packard which was postponed from Feb. 2nd will be given Monday, April 29th. Further particulars of this lecturer will be given later.

College Y. W. C. A. Candy Sale.

The "Chocolataire" given by members of the College Y. W. C. A. on Saturday from two to five p. m. was a delightful social function. Owing to the fact that it was not well known among the fellows,—the artistic ads. put on the bulletin board making neat souvenirs—the attendance was somewhat limited. The knowing ones who did venture down were liberal buyers, however, of the excellent candy and refreshments offered, and a fair sum was added to the Y. W. C. A. fund.

THE MINSTREL SHOW

The Annual Show Proves to be one of the most Enjoyable events.

The annual Bucknell Minstrel Show was given at the Lewisburg Opera House on Saturday evening and was "as good as ever," which is saying it was real good. The performance given this year compared favorably with those given in former years, and if anything, excelled later year exhibitions.

Each time the Minstrel comes we think it has reached its zenith in artisticness, funniness, and elaborate settings, but each time we find it a little better than the time before, and Saturday evening's performance was no exception.

The opening scene presented the full chorus with the exception of the two premier end men, Grimminger and Evans, who were "casually" introduced by Shoemaker, Interlocutor, a little later in the scene. The singing of the chorus was very effective and the soloists rendered their parts in a pleasing manner. Burrows, Noftsker, Evans, Fritz, Parsons and Grimminger had solos and were obliged to respond to numerous encores. The olio portion of the program between the solos was well taken care of by Godshall, Shrum, Gardner, Hawk, Grimminger and Evans, and the jokes were crisp and clean and never failed to tell.

In the second part, Grimminger appeared in monologue. In his inimitble droll style, he got a friendly welcome and was recalled again and again. His improvised songs set to catchy music were well received. Gardner and Shrum next appeared in their song hit, "What Poor Fools We Mortals Be," Walter and Way offered "a little mandolin and some banjo." Each brought out his part well.

A fitting climax was "The Great Lafayette," introducing his band of eminent artists. "These musicians had been collected from all parts of the country, specially for the occasion." And they made a decided hit. Their music proved excellent and under the direction of 'The Great Lafayette" —Evans—it was very effectively rendered, being received with the same unalloyed enthusiasm.

All in all, this year's Minstrel was an excellent one, well planned, and cleverly executed. Popular prices prevailed and the large crowd present were well pleased, the more so, when the object for which the show is given is such a worthy one—a new Athletic Field.

Invitations Appear.

Invitations for the College Girls' Reception to be held on Friday evening, March 8th, made their appearance Wednesday. Since the invitations are sent out under a new plan this year, but one invitation being allowed each girl, it is important that the fortunate ones acknowledge the same at once. It is needless to say that "acceptances" will be greatly in the majority.

Bucknell Catalogue.

The catalogue of Bucknell University for the school year of 1906-1907 has just been issued from the press. Copies of the catalogue can be secured by addressing the Registrar. Names of prospective students are particularly requested.

The Orange and Blue
Lewisburg, Pa.

ublished Once a Week During the College Year by Students of Bucknell University

Subscription $1.00 per Year.

Printed a the Journal Office, Lewisburg, Pa.

Monday, March 4, 1907.

EDITOR-IN-CHIEF.
WILSON W. STAVER, '07

ASSOCIATES.
WILLIAM W. RAKER, '07.
CHARLES F. POTTER, '07.
HARRY G. SNAVELY, '07.
H. LEROY HALL, '07.
PERCY C. ANDREWS, '07.
MARY G. STANTON, '07.
ANNA GALBRAITH, '07.
VICTOR B. LUCHSINGER, '08.
HORACE B. KING, '08.
WALTER H. BEIGTIN, '08.
E. G. WATKINS, Academy.

MANAGER
ELKANAH B. HULLEY
Assistants
JENNIE HOPWOOD.
O. G. LANGFORD.

Editorial

As another term draws to its close, the student is forcibly reminded of the fact that "Time waits for no man" and that he, as his own master, has accomplished possibly less in the time elapsed than he had mapped out, coming fresh from his holiday vacation. His plan or system formed at that time has been bent and twisted, has been rendered subordinate to other college activities, until a disordered state of affairs has resulted, producing a discouraging, or at least, a disquieting frame of mind.

Yet if he take the time and trouble to inventory his stock in trade at this period in the final "sprint" incident to examination, he will doubtless find that the outlook is not as gloomy as the first hasty retrospect seemed to indicate. Not only has much been accomplished in the class room, but a broader view has also been acquired and realized which is truly brought about by activities in college life not found in the class room. All these belong to the life of a college man and leave their finished touch, exert a vigorous influence just as it takes a certain amount of rest and recreation each day to remove the dull effect of the more sordid cares; just as it takes a certain amount of detail and minutia in the story to give the stricter essenals life and action.

Accordingly, the student has two extremes presented to him. To follow either unwaveringly and insistently is unwise and unjust to himself and to others. To choose the relative mean as it is determined by reason, and as the man of practical wisdom would determine it, is the broader and better method,—a choice which gives a different aspect and a deeper significance to each activity into which he does enter.

A commendable feature relative to the game on Tuesday evening between the under classes was the absence of unnecessary roughness on the part of the players. The elimination of this element made the game cleaner and faster and much more acceptable to the taste of the average spectator.

Friendly class rivalry is praiseworthy in those who manifest it, but it should never go beyond the bounds of good sportsmanship. Good losers are respected and admired all the more for the fact that they yield gracefully.

The absence of hostile demonstrations after the game was another laudable feature. Not that in former years other classes have gone too far in the matter, but because the annual game this year was so much cleaner than the ordinary class game—and for that reason worthy of mention as a precedent again revived—is this comment made. Nothing promotes good feeling or good fellowship more among players and supporters alike, than a certain amount of fair and courteous consideration at the hands of their opponents.

At the game on Saturday afternoon, some of the supporters of the home team hissed the unnecessary rough playing of a few of the visiting players. A little reflection on the matter might put things in a different light, for an athlete in the heat of play often does things which in calmer moments, he sincerely regrets. Besides, hissing is an extreme measure which is not resorted to consciously, at least, by gentlemen. By all means, let us treat athletes in the same manner that we would wish to be treated. The best of us are only human and it is more of a battle for some to keep control of themselves than for others. Let's not act irrationally in this matter, and let's always remember that the player in an exciting game has a better excuse for his actions than we who look on. "Think twice before you act and you'll act twice the better for it."

College Locals

Burrows, '07, recently entertained his parents, of Picture Rocks.

Prof. Perrine delivered a lecture at Picture Rocks on Friday evening.

Grimmdinger, '07, has been entertaining his brother for the past few days.

Mallory, '09, was initiated into Delta Theta Upsilon fraternity last week.

Boyer, '08, entertained his brother, Charles I. Boyer, '02, of Baltimore, a few days last week.

Silas Little, of Bloomsburg, Academy, ex-'05, is the guest of town and college acquaintances.

Carl W. Tiffany, '03, Professor of Mathematics at Keystone Academy, with his wife, nee Maud Capwell, ex-'04, visited college friends recently.

W. A. Newton and Bart Smith, both State, '07, visited in town Saturday in an endeavor to secure a date for the Thespian Dramatic Club, of State College.

Spring Vacation.

The present term will close on Thursday, Mar. 21st. Work will be resumed again on Tuesday, April 2.

Elected Captain and Manager.

At their class meeting on Tuesday afternoon, the Freshmen elected Velte and Northrop as manager and captain, respectively, of their class baseball team.

FLAGS.
I keep a good stock on hand and can supply you when you call. I will order anything not in stock. Come and see me. Claypoole,
89 W. College.

The Highest Art
In the Clothes Making
In the World.

Copyright 1906, by The House of Kuppenheimer

The Kuppenheimer, the University and the Rochester makes, known the country over by the College man and man of good taste that know and appreciate hand tailoring and fashionable cuts.

These brands of clothing are old by us only in Milton.

They are the most graceful styles we have ever had and prices only from $10.00 to 20.00.

Eagle Clothing House
Milton, Pa.

Freshmen Caps
Bucknell and
Fraternity
Pennants

H. H. Difenderfer,
Men's Furnisher,
Market Street, Lewisburg, Pa.

Jerseys and Coat Sweaters
of quality in all designs and colors. Monograams, numerals, etc., originally executed.
H. F. Donehower,
The Athletic Outfitter.

W. H. KALER,
The Barber,
Third St., Lewisburg, Pa.
Stndents' Work a Specialty

To Point Out The Reason
Why our Photographs give entire satisfaction is only necessary to point to the work itself. Call at
GINTER & COOK'S
and be convinced. Market St., LEWISBURG, PA.

New Spring Suits and Jackets

A FEW STYLES OF NEW SUITS.

Every one tailored in the most up-to-date fashion. Material the new checks or plain panamas, workmanship will endure and the kind that insures a fit.

$13.50 Light Grey Mixed Suits, pony jackets trimmed with stitched bands and lined with grey satin. Full pleated skirt.

$15.00 Grey Panama Suits, tight fitting, hip length jacket trimmed with grey soutache braid, collar and cuffs of taffeta, side box plaits.

$15.00 Stripe Effects, eton jacket, short sleeves, vest effect, persian strappings as trimmings, has loosegirdle. Skirt box pleated.

$15.00 Blue Panama Suits, eton jacket, short sleeves, trimmed with fancy black silk braid, girdle belt, lining black silk. Skirt box pleated.

$16.50 Small checks suits, eton jacket with trimmings of green silk braid and stitched bands of material, lined with light blue silk. Skirt full box pleated.

$20.00 Invisible Checks, in light grey, eton style, with vest and collar made of plaid silk, bands of material piped as trimming lining of gray silk. Pleated skirt.

SEPARATE JACKETS FOR SPRING.

Styles to please all qualities that are better for the price than you will expect to find with everything going up.

Misses' and Children's Coats, sizes 14 to 36. Plaids in loose fitting and pony styles, velvet collar, turn back cuffs, some edged with velvet, at $3.98 to $7.75.

Covert Coats in loose fitting and pony styles from $3.98 to $6.50.

Ladies' Spring Coats, hip length, tight fitting coverts and black, at $5.00 up to $10.00.

Ladies' Three-quarter Spring Coats, light weight, loose back, at $5.50.

DAINTY RIBBONS—INSPECT THEM.

Ribbons will be used more than ever this spring and our stock surpasses any display ever shown here. Fashions "Best"—all the new plaids fancies as well as the plain. Almost every color combination to be thought of is here, embracing widths from the narrow trimmings to the widest brocaded styles at $1.75 a yard.

Belting, ribbons and neck ribbons in special designs for each in bayadere and plain effects—kinds of more than ordinary weight, at 39, 50 and 89 cents yard.

Schreyer's Store Co.,
MILTON, PENNA.

Cotrell & Leonard, Albany N. Y
Makers of CAPS, GOWNS and HOODS.

to Bucknell, Univ. of Pa., Lafayette, Lehigh Ohio State Univ., Harvard, Yale, Princeton, Cornell, Stanford, Nebraska and all the others. Class ontracts a specialty. Bulletin and samples on equest. Our Representative, W. W. Raker.

You cannot get out of a proposition that which it doesn't contain.
Under the magic touch of the wand, the doves come, not from the magician's sleeve, but straight from the
Stetson Hat
Briefly, hat quality, hat beauty, hat finish, hat style and hat durability, place the Stetson on the heads of particular men and keeps it there.
Every Stetson Bears the Stetson Name

Whereabouts of Class of 1894.
Continued from 1st Page.

where Mr. Theiss is making a brilliant reputation in the newspaper world. Eliza Bell, as stated above, married her classmate, Joseph Wood, and lives in Hollidaysburg.

Grace Guthrie, after a graduate course at Yale, entered teaching and is an instructor at Vassar. Mary Harris attended Chicago for graduate work, winning her Ph. D. there. She is at present principal of a girls' school in Chicago and achieving unusual success. Jessie Wheeler is in public school work, the History and English department of the Erie High school being her province.

Five of the men entered the field of education. James Hughes is an instructor in Latin in the Scranton High school. Warren Marts is also teaching Latin, being in charge of the department of Latin in the High school at York. Franklin Strayer is assistant professor of physics in the Morris High school of New York City.

James Kendall preferred private to public school work and is one of the faculty of St. Paul's school, Concord, N. H. Harvey Fassett is also in school work and holds a very good position near New York City.

The lawyers of the class are George Deppen and Wilson Vastine. The latter is practicing in Riverside, Pa., while the former is one of the most successful attorneys of Sunbury, where he is also well known in National Guard circles, being an adjutant in 12th Regiment, N. G. P.

Only two of the class entered the profession of medicine. Harvey Smith got his M. D. at University of Pennsylvania and enjoys a large and growing practice in Harrisburg. Levi Riggin is one of Oakland, California's, best known medical men.

Business, rather than professional life, appealed to Everett Bush who is in the wholesale lumber business in New York City, with offices at 1123 Broadway. Gilbert Kendall is also in the great metropolis, an employee of the Corn Exchange Bank. Howard Gundy saw his opportunity here at home and holds a position of trust and responsibility in Dreisbach's store.

Sketch of Chas. E. Hankey's Life.

Prof. Charles E. Hankey, '01, Superintendent of Public schools in Kittanning, was born in Armstrong county in 1868. He attended the schools of his county, the Dayton Academy, and the Clarion State Normal school, and graduated from Bucknell in 1901. During most of his time of schooling, circumstances compelled him not only to keep up his studies but to continue his work as teacher as well, and his ability and scholarship are proved in the fact of his having satisfactorily carried on his work under many difficulties and discouragements.

After the completion of his college course Prof. Hankey was able to devote himself uninterruptedly to teaching. He was elected principal of the Kittanning High School and his efficient work there earned for him the superintendency of all the schools in 1905. His untiring efforts since that time have placed Kittanning's schools among the very first of the State and it was just upon this harvest of good results that he had entered when stricken by death.

In June, 1904, Prof. Hankey was married to Miss Vinnie Brodhead, of Kittanning, by whom he is survived. Their home on Union avenue has long been the centre of a circle of mutual friends to whom this sudden death has brought deep grief. With friends and fellow teachers and pupil as well Prof. Hankey was deservedly popular and his death has brought a feeling of sadness into all the community.

Robert Rex, former '98, is a mining engineer with the Merchants' Coal Co., of Boswell, Pa.

YOU GET
Huyler's Candies
AT
Baker's Pharmacy,

SNOW'S make for men and the ULTRA Shoes for Ladies are finest and best for style and wear. Get them at
KNAUER'S
SHOE STORE,
MILTON, PENNA.

MRS HUTHS'
For Fine **Confectionery,** Home-Made **CANDY,**
Oysters and Ice Cream.
Lunch at all hours

GEO. STEIN & BRO.,
Fresh Meats,
Orders Cordially Solicited.
326 Market Street - - - Lewisburg, Pa.

C. WILLARD OLDT,
..General Store,
Best place for students to make their purchases.

HOWER & SON
Furniture and Picture Framing.

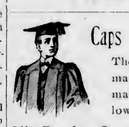

Caps and Gowns
The best workmanship and material at the lowest prices.
Silk Faculty Gowns and Hoods.
COX SONS & VINING,
262 Fourth Ave., New York City.

Peerless Steam Laundry.
We solicit your laundry because, being situated in Lewisburg, there is no danger of delay or loss through transportation. Patronize those who patronize the student publications and games. Special work done in 24 hours. Domestic finish, a specialty. Our work stands on its merits.
O. P. MILLER, Prop.
Boyer, '08 and Woodward, '09, Agt.

Interchangeable
1000 MILE TICKETS
Issued by
Phila. & Reading Railway
Are Sold For $20.00
Good for Anybody. Good for One Year.
Good Almost Anywhere.
EDSON J. WEEKS, Gen. Pass Agt. Philadelphia.
G. O. ROPER, District Pass. Agt. Williamsport.

FOR **HOSIERY,**

Joseph Musser & Sons
Manufacturers,
5th St. near Market, - Lewisburg.

DR. HEISER,
Drugs and **Photographic Supplies.**

West End Restaurant
J. M. STUCK, Proprietor.

BENDER, Cut flowers a specialty. Floral designs of all kinds.
The Florist.
Market Street and Reading R. R. Lewisburg Pennsylvania

Marsh's Fall Shoe Stock
For **1906**
Is the finest ever shown in town

E. A. CLARK,
Cigars and Tobacco
also Carpet Cleaning and Renovating.
Cor. Fifth and Market Street.

—THE—
Union National Bank
OF
Lewisburg, Penna.

Capital Stock	$100,000.00
Surplus and Undivided Profits	$129,000.00
Loans and Investments	$365,000.00
Deposits	$450,000.00

The Union National Bank of Lewisburg,
Solicits the accounts of Banks, Bankers, Corporations, Firms and Individuals and will promptly and carefully attend to all business connected with Banking entrusted to it.
Collections made on liberal terms.
The interests of the patrons will receive personal attention.
JOHN K. KREMER, Cashier.

A LOT OF
FOUNTAIN PENS
are on sale at the College Book Store room at half price.
Freshman Class Stationery with class Monogram reduced in price at the College Book Store and Town Book Store.

Milton's Leading Shoe Store
MARSH'S
Headquarters for Fine Shoes

S. Dreifusss & Bros.,
Leading Clothiers,
MILTON, PA.

A Cooling and Healing Lotion for the relief of Red and Inflamed Eye Lids, Eye Strain, Burning Sensation and Tired Feeling from reading.

Particully usefu for Students, Professional men and men who are employe around fires

Indispensable for Automobilists and Athletes.
MANUFACTURED BY THE
Sassafras Eye Lotion Company.
MAUCH CHUNK, PENNA.

Bucknell Jewelery and Seals
H. J. Nogel and Bro.,
Jewelers and Engravers, Lewisburg, Pa.
H. J. NOGEL, Eye Specialist.
Eyes Examined Free.

ORIGINAL, STAPLE, PROGRESSIVE
We entered the University and made friends with the faculty and students in the beginning of Bucknell's larger expansion. Wherever the alumni has gone, carrying the fame of Bucknell thither has gone the fame of the Danville Laundry. As with the school so with the Laundry, we have gained the public's confidence by giving the best.
W. D. HINMAN, Agent. W. S. KASE, Prop.

GEORGE IRVIN
Baker House Livery
and Sales Stables.
Rear of Baker House
Telephone Connections.
Geo. Irvin, Prop.

MCVEY
Dealer In
COLLEGE TEXT BOOKS
of every description, new and second hand has removed to his new building
1229 ARCH STREET
Five Doors East Thirteenth, North Side
And extends a cordial invitation to his many patrons to visit the new store.

Opera House
Lunch Rooms
HARTMAN and SHOWERS, Props.

DR. A. B. VASTINE,
DENTIST.
Successor to Dr. J. B. Zellers.
Office Hours { 8 to 12.30 a.'m. 1.30 to 5.30 p. m. Evenings by appointm't
35 So. 3rd St., Lewisburg, Pa.

Bucknell University.

JOHN HOWARD HARRIS, PRESIDENT.

Bucknell College.
Courses leading to degrees in Arts, Philosophy, Science, Civil Engineering, Electrical Engineering Chemistry, Biology and Jurisprudence; separate Laboratories, Gymnasium, Observatory and Library buildings; modern facilities.

Bucknell Academy
A preparatory school for young men and boys. Fits for college and the best technical schools.

Bucknell College For Women
Comprises College, Institute, Music and Art courses Separate campus and buildings.

Bucknell School of Music.
For both sexes. Offers graduating courses in music; courses in piano, pipe-organ, violin, harmony, etc., leading to diploma. The school is under the direction of a French artist, assisted by a corps of excellent teachers.

For Catalogue and other information, address,
WILLIAM C. GRETZINGER,
Registrar.
Lewisburg, Penna

Have Your Clothes Made the "New York Way"

in strict accordance with fashion's latest decree and your expressed wishes by New York City's most skilled custom tailors—B. STERN & SON, exclusive custom tailors, New York, whom we represent. All you need is select the style garments you want from our large portfolio of the season's correct fashions and choose the material you prefer from our magnificent collection of high grade worsteds and woolens. We'll take your exact measurement and B. STERN & SON will make the garment in their sanitary tailoring shops, precisely as you want them in finished detail, style and fit. Of this you can be absolutely sure as well as to saving from $10 to $20 on what you would pay any other tailor for clothes of equal style and quality.

Order your Winter Clothing now—whether it's a Suit, Trousers or Overcoat for business, afternoon or evening dress, you'll find us splendidly prepared with our matchless New York connections, to serve your every want quickly and satisfactorily at the price you wish to pay.

Our Prices you will find are from $10 to $20 lower than other tailors ask.

John F. Prowant,
Men's Furnisher,
Market St., Lewisburg, Pa.

Crozer Theological Seminary

Henry G. Weston, D. D., LL. D., President.

Curriculum designed for college graduates, and others of advanced training in English branches.

Affiliation with the University of Pennsylvania offers opportunity for technical work in Semitics, Philosophy and Sociology. Degree of B. D., in B., diploma

Scholarships for college graduates; others receive aid on merit.

Tuition, room-rent, servants' attendance and fuel free. For catalog and information, address

MILTON G. EVANS, Dean,
Chester, Penna.

Have Your Clothes Made at H. R. Miller's

Where you will receive fair treatment. We make our own garments and sell high class Tailoring at popular prices.

H. R. MILLER,
Lewisburg, Pa

ATTORNEYS

WILLIAM R. FOLLMER,
Attorney-at-Law,
NOTARY PUBLIC. Lewisburg, Pa.

Law Offices of
ANDREW ALBRIGHT LEISER,
ANDREW ALBRIGHT LEISER, Jr.
Lewisburgh, Penna.

CLOYD STEININGER,
Attorney-at-Law,
Lewisburg, Pa.

A. C. Follmer,
For Groceries, Candies, etc.
Opp the Post Office.

DENTISTS.

DR. W. R. ROLAND,
Surgeon Dentist.

HOFFMAN'S
Drug Store
Tooth Brushes.
Perfumes, Soaps.
Toilet Articles, Etc.

GO TO WARD
For Your Razor Sharpened
232 Market Street.

You can Find Gold Watches and Chains,
At the Central Jewelry Store of
A. E. BOWER,
213 Market St. Lewisburg, Pa.

FREDERIC E. BOWER,
Attorney-at-Law,
Lewisburg, Pa.

Women's College Notes

Miss Mabel Johnson, '10, spent the week at her home in Mt. Carmel.

Miss Geneva Milliren, of Reynoldsville, is the guest of Miss Amy Bollinger, '09.

Miss Sue Schaeffer has been called to her home in Reading on account of the illness of her grandmother.

We are glad to find Miss Margaret Rowland, '07, returned to school and convalescent after an illness of several weeks.

Miss Carolina Osler, of Picture Rocks, a former Bucknell student, and Miss Metzger, of Hughesville, called on friends in the Seminary on Saturday.

Mr. G. H. Armstrong and Mr. H. E. Bodine, both of Merchantville, N. J., visited their daughters Miss Alice Armstrong and Miss Hazel Bodine, during the week.

Miss Ida Luchsinger, '03, and her sister Miss Claudia, of West Pittston, and Professor and Mrs. Carl Tiffany, of Factoryville, both former Bucknell students, visited friends here on Saturday and Sunday.

Miss Anna Gailbraith, '07, Miss Ethel Cockburn, '09, Miss Alvina English, '10, and Miss Hattie Wilson of the Institute, comprising delegation from Bucknell Y. W. C. A. to the Altoona convention held during the past week.

Academy Wins From Williamsport.

The Academy basketball team defeated Williamsport High School in an interesting game at the Gymnasium on Saturday afternoon by the score of 26-15. The Academy team clearly outplayed their opponents and by their consistent work won a good game. Watkins at guard did the most effective work for them, throwing five field goals and six goals from offences. The line-up:—

Bucknell Acad.		Williamsport H. S.
Craig	forward	Gingrich
Parry	forward	(Capt.) Potts
Rhoads	center	Higgins
Watkins (Capt.)	guard	Betzel
Boyer	guard	Steidle

Goals from field: Watkins 5; Boyer 2; Parry 3; Potts 4; Gingrich 3. Offences called: On W. H. S., 13; on B. A., 8. Goals from offences: Watkins 6; Gingrich 1. Referee Gibney, '08; Time of halves 20 minutes.

Dr. Groff's Tribute to Williams, '96.

Amos Williams died for Cuban freedom. While a student in the University of Pennsylvania he enlisted as a private for the Spanish-American war. He took part in the Porto Rican campaign in which the duties required of him were so severe that he broke down and had a severe attack of typhoid fever. After a year of convalescing, he resumed his studies, but he was never again a well man. He knew he had sacrificed himself on the altar of freedom.

He was an earnest, conscientious and ambitious student. A true and reliable man in every way. With a character so pure and upright, that all who knew him admired.

His work is done. May he rest in peace.

Miss Jane McCarty, former '09, lives at 309 Loney St., Fox Chase, Philadelphia, where she is a teacher in the public schools.

INSURANCE
Accident, Health and Fire,
L. T. BUTLER.
North 3rd Street, Lewisburg, Pa.

ALBERT W. JOHNSON,
Attorney-at-Law,
LEWISBURG, PA

The Only Barber
IN TOWN
Next to the Reading Station
ANGSTADT,
Market Street.

Our March Opening

March winds have blown in everything that is new and fashionable in the merchandise world.

Here are all the "Smartest" tailored gowns. Here are the newest fabrics for spring and summer in cotton and wool.

Here are the Seasonable Notions, the most beautiful muslin underwear, the Finest and Newest Patterns in carpets.

Here you buy the finest imported China. Come to our March opening.

WHITE LAWN SHIRTWAISTS.

The greatest line of "Smart" lawn shirtwaists we have ever shown and mostly of the "Acorn" and "Plume" brand. These are two brands that are noted for their fine workmanship as well as good fitting qualities.

Prices on these brands are from $1 to $7.50.

We also have one of the best and largest line of 50c to $1.98 line of lawn shirtwaists that can be found outside of the large cities. For instance our 89c shirtwaists are better than some people advertise at 98c and $1.

We proudly show up our $1 line that cannothe equalled anywhere else at $1.25 and $1.50.

We always consider the workmanship and style as well os the fit of a waist and thenoffer it at the lowet price. Csheap material and cheaply made waists find no room in our line.

A beautiful line of better waists from $1.25, $1.39, $1.50 up.

You have a chaoice of short or long sleeves, open front or back and all fashionably trimmed.

A few of the madras waists left to close at 50c, regular price was $1, $1.50 and $2.

MACRH UNDER MUSLIN SALE "CRISP AS NEW MONEY."

Our extensive stock will bear any amount of favorable comment and our prices are right.

We have raised our standard higher than ever this season. None but the best underwear can find a place in this store, thekinds that are well made, of best materials, properly chaped, carefully finished, and cut full and large. Clean, careful workmanship is also another characteristic of our garments.

No where else are garments of equal quality being offered at the prices we quote.

Over $2500 worth of crisp new muslin underwear to select from; no such a line in town.

Space forbids describing the entire line, but would say only the finest material is used and each garment neatly trimmed in lace, insertion or embroidery. Every garment ample in size.

Gorgeous creations in night dresses from 50c to$2.50.
Corset covers, high or low neck, from 25c to $3.98.
Elegant skirts, neatly trimmed and tucked, from 59c to $7.95.
Drawers open or closed, latest styles, from 25c to $4.50.
Chemise from 50c to $2.50.

We invite you to this finished show of new spring and summer muslin underwear, realizing full well that our efforts will meet with your sincere commendation.

Seidel & Spangler,
Broadway & Elm Sts., Milton, Pa.

"Photographs of Quality"
—AT—
The Lindig Studios.
Private Dressing Rooms, Waiting Rooms, Toilet Rooms, Refurnished and all the latest mechanical equipment.
Lately Remodled. ELLEN H. SHIELDS, Photographer.
MISS BROWN, Assistant.

The Leading Hotel
THE PARK HOTEL
Williamsport, Pa.
Rates $2.50 and up per day.
New Cafe and Lunch Rooms attached.
D. Kavanaugh, Mgr.

Hause & Oberdorf,
No. 23 S. 3rd Street, Lewisburg, Pa.
Sanitary Plumbing,
Steam and Gas Fitting.
CHARLES OBERDORF, Manager.

PFENNINGER,
The Grocer,
322 Market St., Lewisburg, Pa.
Special Rates to Clubs.

60 YEARS' EXPERIENCE
PATENTS
TRADE MARKS
DESIGNS
COPYRIGHTS &C.
Anyone sending a sketch and description may quickly ascertain our opinion free whether an invention is probably patentable. Communications strictly confidential. HANDBOOK on Patents sent free. Oldest agency for securing patents.
Patents taken through Munn & Co. receive special notice, without charge, in the
Scientific American.
A handsomely illustrated weekly. Largest circulation of any scientific journal. Terms, $3 a year; four months, $1. Sold by all newsdealers.
MUNN & Co. 361 Broadway, New York
Branch Office, 625 F St., Washington, D. C.

Harry Stahl.

OUR GROCERIES ARE ALWAYS FRESH

J. Fred Zeller
The New Jeweler
Everything in the Jewelry line
Watch repairing a specialty.
318 Market St., Lewisburg, Pa.

The Orange and Blue.

BUCKNELL UNIVERSITY.

VOL. XI. LEWISBURG, PA., MONDAY, MARCH 11, 1907. No. 21

THE CLASS OF 1893

What Fourteen Years Have Brought to Its Eleven Members.

Although twenty-seven men and women matriculated in the class of 1893, but eleven of them kept in the race until the finish on Commencement Day. The old adage holds true, however, that "good goods come in small packages" for of the ten members still living, all have been making their way to the front in their various fields of work.

Three of the class entered upon medicine as a profession. John Cressinger took the medical course at University of Pennsylvania and then settled in Sunbury where he is one of the city's best known physicians. Charles Gundy also got his M. D. at University of Pennsylvania and after a year as resident physician at the Norristown City Hospital returned to Lewisburg where he has established a most successful practice, his office on South Fourth street being a well known store house of health to Bucknell students.

The same medical school saw the beginning of Willis Weber's study for his degree but ill health compelled him to give up his study there and seek another clime. He went to Denver, Colo., took up professional study in the University there, and after graduation hung out his shingle in Denver. His practice now is a large and growing one.

Two preachers were given by the class to minister to the spiritual needs of mankind. Edward Pauling is a successful pastor in Marblehead, Mass., while Eugenio Thomas, after graduation from Crozer Theological Seminary, entered the Baptist ministry and is now pastor of the church of that denomination in Montrose, Mr. Thomas is well known, too, as one of the Trustees of Keystone Academy, one of the best preparatory schools of the state.

Three of the class entered the field of education. Edwin Maxey was for a number of years Dean of the Law School situated at Morgantown, W. Va., but gave up his position some time ago, and we are unaware of his present whereabouts. Albert Gardner is one of the faculty of the City High School of Troy, N. Y.

Ephriam Heim is perhaps best known to Bucknell friends and students, he being one of the Faculty of the University. In 1897 he was elected an instructor and in 1899 was appointed Professor of Economics and Political Science.

To only one of the class did business seem most attractive. John Foresman took up an interest in a lumber business at Williamsport, where he is to-day one of the City's best known manufacturers of, and dealers in, lumber of all kinds.

Of the girls of the class one, Carrie Lloyd, is married. Rev. Dr. Geo. C. Horter, former '94, won her heart and made her mistress of his parsonage at Wilkinsburg, Pa. Carrie Geary is living at home in Carbondale, Pa. Nelle Conrad, after nine years of service in bettering and sweetening God's world was called by her Father to a place up higher, her death taking place in Philadelphia in 1902.

An important meeting of 1907's Memorial Committee is called for Tuesday afternoon at four o'clock in Theta Alpha hall.

Dickinson Law Defeated.

Dickinson Law School proved to be an easy proposition on Saturday evening, the final score reading 51-5. The visitors never had a chance to win and this fact was demonstrated very early in the first half. The Varsity displayed their usual good form and by their consistent playing scored in rapid succession. Coach Hoskins sent the substitutes in for the second half, composed almost entirely of Freshmen, and they made about as many points as did the Regulars during the first period.

27-0 was the score at the end of the first half. Lenhart had thrown six goals, O'Brien four, Harris two, and Cooper one, while Lenhart threw one foul out of two tries. Twenty-four points were added in the last half. Butcher threw four baskets, Harris three, Rich three, Clark one, and Ogden one. For Dickinson, Hendricks scored once, while Edwards made a successful long shot besides throwing one foul goal out of a possible two. The line-up:

BUCKNELL.		DICKINSON L.
O'Brien	Forward	Wilson (Butcher)
Harris	Forward	Henry (Hendricks)
Lenhart, (C.) (Clark.)	Center	Lang
Gibney, (Ogden)	Guard	(C.) Edwards
Croop, (Rich)	Guard	Ebberle

Goals from field: Lenhart 6; Harris 5; O'Brien 4; Butcher 4; Rich 3; Clark 1; Croop 1; Ogden 1; Hendricks 1; Edwards 1. Offenses called: on Bucknell 4; on Dickinson 3. Goals from offenses: Lenhart 1; Edwards 1. Referee, Bingaman, (Gettysburg); Timer, Hoskins. Time of halves, 20 minutes.

The German Play.

The "Deutscher Verein" presented the well known German play, Wilhelm's "Einer muss heiraten," on Friday evening in Bucknell Hall, before a large and appreciative audience. The play was rendered in German and was the first affair of its kind to be given at Bucknell.

The parts of the professors, Jacob and Wilhelm Zorn, were played in a very natural and attractive manner by Rockwell, '07, and Haller, '08, respectively; the role of Aunt Gertrude was well filled by Miss Anna Galbraith, '07, while Miss Stanton's impersonation of Luise's part was highly meritorious.

Stolz, '07, favored the audience with Schubart's "Wanderer" and Miss Isaac with Beethoven's "Kennst du das Land." The "Verein," consisting of twenty-five members, sang "Deutschland ueber alles" and "Die Wacht am Rhein." The instrumental music was furnished by the University orchestra.

The "Verein" was organized by Dr. Riemer and plays will be given periodically. Its object is to promote the study of the history, culture, language, and literature of Germany. Judging by the actors' excellent command of German in the play just presented, much will be accomplished.

W. J. Coulston in New Work.

Rev. W. J. Coulston, '82, for many years one of Pittsburg's successful pastors, has accepted a call to be state evangelist for the Baptist Home Missionary Society of Nebraska, and has moved, with his family, to Lincoln, where he will have his headquarters.

LAST WEEK'S LECTURES

Dr. B. L. Whitman, of Philadelphia, Gives Most Excellent Addresses.

At 3.00 P. M. Thursday, and 8.15 and 11.15 A. M., Friday, Dr. B. L. Whitman of Philadelphia, delivered a course of lectures on Practical Ethics which were exceedingly interesting.

Preliminary to the first lecture Dr. Whitman told of the program Providence had assigned to him for the next six months, the fulfilment of which had occasioned an earlier visit than usual to Bucknell. It included a trip to the Orient, for the sole purpose of studying the educational and religious prospects in China from the standpoint of the West. He will start in two weeks and make a complete circle of the globe, spending the last six weeks abroad in a prominent London pulpit.

The lectures proper were under three sub-heads, first of which was "Man a Stranger in His Father's Home." In part Dr. Whitman said that the estrangement of life itself is what leads man from God. The fulfilment of life is the standard problem of the world and only as one fulfils this life or soul does he succeed. Truth is in ourselves and the utmost the teacher can do is to help in the self-discovery of it in the student.

Experience, he said, is interpretation of the Universe. We get it by interrogating conscious existence. We know the Universe in inference or through facts of consciousness and only as this reaches out do we know the world.

The presence of sin in the world hinders the fulfilment of self. Man's vision is limited. He cannot know the things about him, and so is a stranger in the very place that God made for his home.

The second lecture was under the subheading, "A Seeking Lord." He showed how God was making every effort to remove the limitations of man's vision. God's hunger for expression is seen first of all in Creation, then in Christ. The unfolding of aspects constitutes revelation, and the sum total of all these revelations is the Revelation.

God chose not only Revelation but Redemption through Christ. Christ would have come whether man had assimilated himself with evil or not. The only difference would have occurred in the form in which he came. God through Christ expressed himself and had to do so in the form of a sinful people.

But God's ultimate purpose shall be accomplished. How long it will take we cannot tell, nor how, but it shall be done. He will continue to seek man.

The third address was the application of this to Practical Ethics. The truly ethical spirit, the speaker said, has at heart the religious spirit. The greatest difficulty is the fact that man does not believe believe these facts of his estrangement and God's seeking to be possible.

A large proportion of man's failures arise from disbelief. We should get the general principle of our lives right. Not the solution of the single problem, but the discovery of the principle under which all problems come is the true success. If the principle is right the tendency will be

Continued on second page.

Freshmen-Junior Game.

In the final inter-class game on Wednesday evening the Juniors met defeat at the hands of the Freshmen by the score 25-19. Each team had defeated the other class teams and on the outcome of this game depended class supremacy in basketball for the season. This fact attached an added interest to the game and it was stubbornly contested from start to finish. The teams were about evenly matched, altho '08 was crippled by the absence of Capt. Lose of the Varsity.

The first half ended 13-12 in favor of '10 and within that time the score had ben tied six times. Up to this time it was either team's game. Whil possibly not the fastest article of basketball generally seen, yet the evenness of the score, and the uncertainty of the result, made it one of the exciting games of the season—the most exciting of the class games.

Shortly after play began Niple scored and a moment later Harris tied the score on a long shot. Butcher then threw a pretty field goal while Lenhart evened up matters with an equally good shot. By good passing he soon scored another for '08 but Harris again tied the score in a long successful try. Ferguson, Hawk and Lenhart then scored in the order named while Clark tied the score after each one of their shots by scoring the last three goals in the half for '10, Butcher closed the half by throwing a foul goal.

In the second half the Freshmen retained their lead and by better team work won out. Butcher and Harris threw the first two baskets and Clark contributed two more. Butcher threw four goals out of a possible nine which, with their four field goals, gave them twelve points for the half. For '08, Lenhart scored twice besides throwing three fouls in seven chances. Two field goals, and three goals from offenses, gave them seven points for the half. The line-up:—

Freshmen		Juniors
Harris	forward	Ferguson
Butcher	forward	(capt) Hawk
Clark	center	Lenhart
Croop	guard	Gibney
Rich (capt)	guard	Niple

Goals from field: Clark 5; Harris 3; Butcher 2; Lenhart 5; Ferguson 1; Hawk 1; Niple 1. Offenses called: On Juniors 18; on Freshmen 10. Goals from offenses: Butcher 5; Lenhart 3. Referee Teufel (Susquehanna); Timer Hoskins; Time of halves 20 min.

Book Published by Dr. Groff.

Ferris & Leach, publishers, of Philadelphia, issued a booklet last week from the pen of Dr. Groff. It is entitled "For Home and Country" and is an exposition of the high place that the professional nurse holds in the world and the opportunities and duties of such a profession. The book is a very attractive and well written piece of literature and should prove an inspiration for those with whose vocation it deals.

Prof. Smith's Able Talk.

At the regular meeting of the Bucknell Historical Society on Wednesday, Prof. Smith delivered a very interesting and instructive lecture on "The History of Poland." The talk was highly appreciated by the members and friends present.

COLLEGE GIRLS ENTERTAIN

The Annual College Girls' Reception at Noteworthy Success.

On Friday night the girls of the College extended their annual Reception to the Faculty and the men of the University, and to say that the affair was a success is to give it but little of its desert of praise. From the hour of the guests' arrival until their departure not a bored look was discernible upon any man's face, a fact so unusual with the customary formal reception as to attest beyond question the pleasant evening that was spent by all in attendance.

The guests were greeted, upon arrival, by the Receiving Committee, composed of Dean and Mrs. Edwards, Miss Bush, Miss Frances Williams, '07, who is President of the College Girls' Association, Miss Margaret Lesher, and Miss Mary Weddle, '07, Miss Olive Richards and Miss Beatrice Richards, '08, Miss Myra Chaffee and Miss Ella Garvin, '09, and Miss Alvina English and Miss Katharine Voorhis, '10.

After passing the receiving line the guests dispersed themselves throughout the parlors and the chapel, all of which had been tastefully decorated for the occasion. The decorations this year, were of an unusual order, particularly those of the chapel. Its sides had been hung with green crepe, which was led up to the ceiling in a half arch of the same material. The green, with the white of the window curtains, gave a combination of the colors of the Women's Department of the College and, studded with water color and pen and ink sketches, was exceedingly attractive.

Green was the prevailing color. Palms and potted plants were scattered about the rooms, and wild smilax in great profusion was wreathed and twined over the woodwork of the doors and stairway. Much credit is due the Decorations Committee, of which Miss Myrtle Walkinshaw was chairman, for the success of this feature of the evening.

From nine-thirty till eleven-thirty receivers and received partook of the temporal bounties which the Refreshment Committee had provided for, adjournment being made to the dining room by a part of the company at a time owing to the incapacity of the dining hall to accommodate all at once.

At half past twelve o'clock the bells gave doleful hint for departure and the guests took their leave, the consensus of opinion of all being that it was the most successful of the girls' receptions that they had yet attended.

Good Y. M. C. A. Convention.

The delegates to the State Y. M. C. A. convention recently held in Allentown, have been giving their reports, and judging from them the convention must have been a success.

Y. M. C. A. matters are improving locally. More interest is being taken and the membership is being added to in a way that is encouraging. In the recent elections the following officers were chosen to serve the association: President, Bromley, '08; Vice President, Conklet, '08; Secretary, Claypoole, '09; Treasurer, Snyder, '08.

The Orange and Blue

Lewisburg, Pa.

ublished Once a Week During the College Year by Students of Bucknell University

Subscription $1.00 per Year.

Printed at the Journal Office, Lewisburg, Pa.

Monday, March 11, 1907.

EDITOR-IN-CHIEF.
WILSON W. STAVER, '07

ASSOCIATES.
WILLIAM W. BAKER, '07.
CHARLES F. POTTER, '07.
HARRY G. SNAVELY, '07.
H. LEROY HALL, '07.
PERCY C. ANDREWS, '07.
MARY G. STANTON, '07.
ANNA GALBRAITH, '07.
VICTOR B. LUCHSINGER, '08.
HORACE B. KING, '08.
WALTER H. BERTIN, '08.
E. G. WATKINS, Academy.

MANAGER
ELKANAH B. HULLEY

Assistants
JENNIE HOPWOOD.
O. G. LANGFORD.

Editorial

The German play which was produced with such success on Thursday night was a most commendable and excellent thought. The University is in need of such incentives to study and interest as this little play afforded. No one who was present and who observed the keen zest and enjoyment with which the audience received the production could doubt its perfect success or could fail to perceive the good possible of accomplishment along these lines.

It is to be hoped that this will not be the last affair of the kind but that in the coming years the movement may be made to broaden so as to include not only the German, but the French and the English drama, as well. No line of activity could produce better results in the arousal of interest in the work of the school and in the development of an appreciation of what is worth while in our language work.

The coming of Dr. Benjiah L. Whitman, the University's Lecturer on Practical Ethics, is always looked forward to with interest and pleasure, and in no case is there disappointment of expectations. Dr. Whitman, who is pastor of The Fifth Baptist Church, one of Philadelphia's most important churches, is kindly in disposition, engaging in manner, and the perfect type of public speaker. Filled, as he always is, with the inspiration of his subject, he never fails to make a deep impress upon the thought and life of the College, and he ever receives a hearty welcome and interested attention when he comes.

LAST WEEK'S LECTURES.

Continued from first page.

right.

Success does not lie in acquiring something from without, but in the development of that which is within, the soul. Failure not deserved is not failure at all. Success not deserved is not success at all.

We have to choose between the Kingdom of Evil and the Kingdom of God. Sin has made the greatest natural ideal at enmity with the spiritual. In choice of God one makes the wisest and best choice. He has comfort when he walks and when he tarries the Divine spirit is all about him.

The College Bible Class.

The statement in Genesis as to the characters of the original seat of the race agrees with general tradition and antecedent probability that man's abode was in the warmer zone and that he subsisted on the spontaneous fruits of the earth. At the beginning man was mentally a child. We are the old, that is, the mature people; those who lived before us were the younger people, that is, less mature. Morally man was innocent, that is, unconsciously moral, as the child is, who tells neither a truth nor a lie, not being capable of either, but telling what is in his mind, and consequently subjectively true. Tested morality is possible only in civilization. In the early state of man the law of plasticity prevailed and growth and differentiation would take place very rapidly.

At the Way of Life Meeting, the character and work of the late John Alexander Dowie was discussed by President Harris and Professor Phillips, the latter relating personal observations made during his residence in Chicago near Dowie's famous "Zion City."

Basket Ball.

George Washington University has cancelled the game for Tuesday night and to fill this date on the schedule the Varsity will play the Freshmen. This should prove to be one of the most interesting games of the season and will no doubt be better than the game which has been cancelled. Reserved seats will be on sale at the Book Store Monday at 4 P. M., and at Baker's Tuesday at 9.15 A. M. Price, 10 cents.

The real test of the season comes Friday night when Bucknell plays the strong Harrisburg team. Cocklill, Johnson and Smith, former Bucknell stars, together with Taggart of Rochester, McCaa of Lafayette, Hill of Gettysburg, and Hull of Franklin and Marshall, compose the team. This team's reputation is too well known to require further comment and they come expecting to break Bucknell's string of victories. Reserved seats on sale at the Book Store Thursday at 4 P. M., and at Baker's at 9.15 A. M. Price, 15 cents. Admission, 25 cents.

Miss Marie Stein Dead.

On last Monday night Miss Marie L. Stein, daughter of Mr. and Mrs. George P. Stein, died at her home on North Third street, of cerebro-spinal meningitis. The funeral took place from the house on Thursday afternoon.

Miss Stein was one of the most popular girls of Lewisburg's and Bucknell's social circles, and her death has cast a gloom over the entire community. As a student at the Institute some few years ago she had formed many associations there which still last, her death being particularly sad to her sisters in Beta Delta Pi Sorority. While in the Institute she studied elocution and her work along that line had more than local renown. She will be greatly missed in the social life of the town and College and in the work of the Presbyterian church of which she was an active member.

Men's Reception April 12th.

The date of the College Men's Reception has been set by Chairman Saylor for April 12th. The various committees are busily at work and report that the interest manifested in the reception shows that the affair will be a great success. Invitations will be issued immediately after return from vacation and in order to facilitate matters it is desired that the men confer as soon as possible with some member of the invitation committee and get their arrangements made.

J. A. Herman, '99, is superintendent of Public schools in Bellwood, Pa.

FLAGS!

Vacation is coming. So is a large stock of Flags and Banners to Claypoole, 89 W. College. Don't fail to see his line of Leather Goods for College and Fraternities. Coats of Arms a specialty.

Claypoole, 89 W. College.

The Highest Art

In the Clothes Making In the World.

Copyright 1906, by The House of Kuppenheimer

The Kuppenheimer, the University and the Rochester makes, known the country over by the College man and man of good taste that know and appreciate hand tailoring and fashionable cuts.

These brands of clothing are old by us only in Milton.

They are the most graceful styles we have ever had and prices only from $10.00 to 20.00.

Eagle Clothing House

Milton, Pa.

Freshmen Caps

Bucknell and Fraternity Pennants

H. H. Difenderfer,

Men's Furnisher,

Market Street, Lewisburg, Pa.

Jerseys and Coat Sweaters

of quality in all designs and colors. Monograams, numerals, etc., originally executed.

H. F. Donehower,

The Athletic Outfitter.

W. H. KALER,

The Barber,

Third St., Lewisburg, Pa.

Stndents' Work a Specialty

To Point Out The Reason

Why our Photographs give entire satisfaction is only necessary to point to the work itself. Call at

GINTER & COOK'S

and be convinced. Market St., LEWISBURG, PA.

SPRING OPENING

Saturday and Monday, March 16 and 18

NEW WOOL FABRICS ARE HERE.

One of the most attractive spots in our store just now is the Dress Goods Department, where are gathered those fabrics which will find most favors for Spring wear.

Styles have now settled sufficiently that we can safely predict what will be proper during the new season now approaching. Of these light colors will be most exclusively worn—greys, tans, greens, light shades of blues—mixed with plenty of white, forming checks, stripes, broken and invisible, as well as most decided Plalds and large Checks.

In texture the goods are light tweight many sheer and flimsy, others in the Voile and Panama family. Also Mohairs, Habit and Venitian Cloths, continue to be well represented.

All these are piled high in exhaustive variety upon counter and shelf, fresh and new from the best looms of the country.

Every piece selected personally by our buyers from wholesalers' stocks on hand—not from samples shown by agents—picking out the goods here and there whenever a good one could be found, is why we can now show you the most exclusive styles in fabrics, brighter, prettier and better than anyother store can show you, and at prices that even our buyers were afraid could not be maintained when everything is going up.

Fancy and Plain Fabrics for gowns, dresses, at 29, 35, 50, 75c, $1.00, to $2.00 and $2.25 a yard.

Cloths and Suitings in proper weights for Spring Coats or Suits, at 50, 75, 89c and $1.00.

NEW IMPORTED DRESS GOODS.

An exceptionall ypretty line of new Imported Goods, one dress pattern only of a style. Some rich bargains in these individual dresses.

Silk Stripe Batiste, in different colorings, at 39c yard.

Embroidered Voiles, good selection of patterns, at 59c yard.

Embroidered Batistes at 75c yard. Plain Batistes at 75c yard. Plain Voiles at 39c yard. Satin Stripe Voiles at 50c yard. Embroidered Swiss Pompadour at $1.00 a yard.

SPRING TIME—HOME BRIGHTENING TIME.

New Carpets and Rugs are Here.

A splendid stock of new Carpets, Rugs and Draperies—a most complete gathering of worthy, dependable, handsome and yet fairly priced, are now opened up.

Carpets for every room in designs to suit every fancy, predict to fit every purse, the texture the staunchest—wearing qualities superb. Nowhere can you get better values—in fact our prices are no higher than they were last season. Spring linesare now in.

Velvets at $1.00 and $1.25. Axminsters at $1.25. Body Brussel at $1.50. Tapestry Brussel at 75 and 90c, $1.00 and $1.15 yard.

Patterns suitable for parlor, with border. Hall and stair patterns to match.

Ingrain Carpets from 29c to $1.00. Rag Carpets from 30 to 65c. Mattings, all grades, 15 to 40c.

Schreyer's Store Co.,

MILTON, PENNA.

Cotrell & Leonard, Albany N. Y

Makers of CAPS, GOWNS and HOODS.

to Bucknell, Univ. of Pa., Lafayette, Lehigh Ohio State Univ., Harvard, Yale, Princeton, Cornell, Stanford, Nebraska and all the others. Class ontracts a specialty. Bulletin and samples on equest. Our Representative, W. W. Baker.

You cannot get out of a proposition that which it doesn't contain.

Under the magic touch of the wand, the doves come, not from the magician's sleeve, but straight from the

Stetson Hat

Briefly, hat quality, hat beauty, hat finish, hat style and hat durability, place the Stetson on the heads of particular men and keeps it there.

Every Stetson Bears the Stetson Name

College Locals

McCormick, '05, visited friends here last week.

Prof. Perrine is spending several days in Philadelphia.

Riggs, '07, filled the pulpit of the Baptist church in West Lenox yesterday.

Potter, '07, preached yesterday in the East End Baptist church of Williamsport.

A. M. Weaver, '05, Assistant Principal of Williamsport High School, was the guest of friends Saturday.

Cooper, '05, physical instructor at Millersville State Normal School, is spending a brief vacation in Lewisburg and at Bucknell.

Price, '09, has been indisposed for some time and in the hope of regaining his health has left college for the remainder of the term.

Harold E. Tiffany, '05, Assistant Professor of Chemistry in Delaware College, visited here last week and attended the Reception on Friday night.

Women's College Notes

Miss Florence E. Reed, teacher of German in the Williamsport High School, was a caller at the Women's College Thursday last, having come down for the German play.

Among the out of town guests present at the College Girls' Reception were Miss Sarah Shipe, of Sunbury, Miss Florence Bacon, of Canton, Miss Anna Lyell, of Camden, N. J., Miss Margaret Stvenson, of Hollidaysburg, Miss Ida Sames, of Norristown, Mr. E. B. Williams, of Williamsport, Miss Helen Tyson, of Montgomery, Miss Bertha Eaches, of Heightstown, N. J., Mr. Harold Tiffany, '05, of Newark, Del., Prof. and Mrs. Levi Ulmer, of Williamsport, and Miss Eva Mussina, of Cowan.

Examination Schedule.

MONDAY, MARCH 18—
8.15 Lecture Courses.
10.15 Classes reciting at 1.15.
2.00 Classes reciting at 2.00.
TUESDAY, MARCH 19th—
8.15 Classes reciting at 11.15.
2.00 Classes reciting at 3.00.
WEDNESDAY, MARCH 20th—
8.15 Classes reciting at 10.15.
2.00 Classes reciting at 9.15.
THURSDAY, MARCH 21st—
8.15 Classes reciting at 8.15.

Spring Term begins April 2nd, 8.00 A. M.

Academy Wins.

The Academy basket ball team easily defeated Milton High School on Saturday afternoon by the score of 48-5. Both forwards did effective work for the Academy. The line-up:

ACADEMY.		MILTON H. S.
Parry	Forward	Coleman
Watkins, (C.)	Forward	(C.) Daggett
Rhoads	Center	Cruise
Boyer	Guard	Paul
Craig	Guard	Corey
(Atkinson)		(Osborne)

Goals from field: Parry 10; Watkins 7; Rhoads 4; Boyer 1; Craig 1; Coleman 1. Goals from fouls: Watkins 2; Coleman 3. Referee, Gibney, '08; Timer, Wahl. Time of halves, 20 minutes.

Mr. Shallenberger Resigns.

Hon. W. S. Shallenberger, Class of '62, Second Assistant Postmaster General, early in February submitted to the President his resignation, which was accepted just recently.

Mr. Shallenberger will engage in private business now that he has left the Department. The announcement of his retirement was accompanied by a letter from President Roosevelt commending him for faithful and efficient service.

William Kieffer, former '04, is taking the divinity course at Princeton.

YOU GET **Huyler's Candies** AT Baker's Pharmacy.

SNOW'S make for men and the ULTRA Shoes for Ladies are finest and best for style and wear. Get them at **KNAUER'S** SHOE STORE, MILTON, PENNA.

MRS HUTHS' For Fine Confectionery, Home-Made CANDY, Oysters and Ice Cream. Lunch at all hours

GEO. STEIN & BRO., **Fresh Meats,** Orders Cordially Solicited. 226 Market Street - - - Lewisburg, Pa.

C. WILLARD OLDT, ..General Store, Best place for students to make their purchases.

HOWER & SON Furniture and Picture Framing.

Caps and Gowns The best workmanship and material at the lowest prices. Silk Faculty Gowns and Hoods. COX SONS & VINING, 262 Fourth Ave., New York City.

Peerless Steam Laundry. We solicit your laundry because, being situated in Lewisburg, there is no danger of delay or loss through transportation. Patronize those who patronize the student publications and games. Special work done in 24 hours. Domestic finish, a specialty. Our work stands on its merits. O. P. MILLER, Prop. Boyer, '08 and Woodward, '09, Agt.

Interchangeable 1000 MILE TICKETS Issued by **Phila. & Reading Railway** Are Sold For $20.00 Good for Anybody. Good for One Year. Good Almost Anywhere.

EDSON J. WEEKS, Gen. Pass Agt. Philadelphia. G. O. ROPER, District Pass. Agt. Williamsport.

FOR **HOSIERY,**

Joseph Musser & Sons Manufacturers, 5th St. near Market. - Lewisburg.

DR. HEISER, Drugs and Photographic Supplies.

West End Restaurant J. M. STUCK, Proprietor.

BENDER, Cut flowers a specialty. Floral designs of all kinds. Market Street and Reading R. R. Lewisburg Pennsylvania **The Florist.**

Marsh's Fall Shoe Stock For 1906 is the finest ever shown in town

E. A. CLARK, Cigars and Tobacco also Carpet Cleaning and Renovating. Cor. Fifth and Market Street.

THE Union National Bank OF Lewisburg, Penna.

Capital Stock - - - - - - - - - $100,000.00
Surplus and Undivided Profits - - - $170,000.00
Loans and Investments - - - - - $365,000.00
Deposits - - - - - - - - - - $450,000.00

The Union National Bank of Lewisburg,

Solicits the accounts of Banks, Bankers, Corporations, Firms and Individuals and will promptly and carefully attend to all business connected with Banking entrusted to it.

Collections made on liberal terms.

The interests of the patrons will receive personal attention.

JOHN K. KREMER, Cashier.

A LOT OF **FOUNTAIN PENS** are on sale at the College Book Store room at half price.

Freshman Class Stationery with class Monogram reduced in price at the College Book Store and Town Book Store.

Milton's Leading Shoe Store **MARSH'S** Headquarters for Fine Shoes

S. Dreifusss & Bros., Leading Clothiers, MILTON, PA.

A Cooling and Healing Lotion for the relief of Red and Inflamed Eye Lids, Eye Strain, Burning Sensation and Tired Feeling from reading.

SASSAFRAS EYE LOTION. TRADE MARK REGISTERED.

Particully useful for Students, Professional men and men who are employe around fires

Indispensable for Automobilists and Athletes.

MANUFACTURED BY THE **Sassafras Eye Lotion Company.** MAUCH CHUNK, PENNA.

Bucknell Jewelery and Seals **H. J. Nogel and Bro.,** Jewelers and Engravers, Lewisburg, Pa. H. J. NOGEL, Eye Specialist. Eyes Examined Free.

ORIGINAL, STAPLE, PROGRESSIVE

We entered the University and made friends with the faculty and students in the beginning of Bucknell's larger expansion. Wherever the alumni has gone, carrying the fame of Bucknell thither has gone the fame of the Danville Laundry. As with the school so with the Laundry, we have gained the public's confidence by giving the best.

W. D. HINMAN, Agent. W. S. KASE, Prop.

GEORGE IRVIN **Baker House Livery** and Sales Stables. Rear of Baker House. Telephone Connections. Geo. Irvin, Prop.

MCVEY Dealer in COLLEGE TEXT BOOKS of every description, new and second hand has removed to his new building **1229 ARCH STREET** Five Doors East Thirteenth, North Side And extends a cordial invitation to his many patrons to visit the new store.

Opera House **Lunch Rooms** Peter Hartman, Prop.

DR. A. B. VASTINE, DENTIST. Successor to Dr. J. B. Zellers. Office Hours 8 to 12.30 a. m. 1.30 to 5.30 p. m. Evenings by appointm't. 35 So. 3rd St., Lewisburg, Pa.

Bucknell University.

JOHN HOWARD HARRIS, PRESIDENT.

Bucknell College, Courses leading to degrees in Arts, Philosophy, Science, Civil Engineering, Electrical Engineering Chemistry, Biology and Jurisprudence; separate Laboratories, Gymnasium, Observatory and Library buildings; modern facilities.

Bucknell Academy A preparatory school for young men and boys. Fits for college and the best technical schools.

Bucknell College For Women Comprises College, Institute, Music and Art courses Separate campus and buildings.

Bucknell School of Music. For both sexes. Offers graduating courses in music; courses in piano, pipe-organ, violin, harmony, etc., leading to diploma. The school is under the direction of a French artist, assisted by a corps of excellent teachers.

For Catalogue and other information, address,

WILLIAM C. GRETZINGER, Registrar.

Lewisburg, Penna

Have Your Clothes Made the "New York Way"

in strict accordance with fashion's latest decree and your expressed wishes by New York City's most skilled custom tailors—B. STERN & SON, exclusive custom tailors, New York, whom we represent. All you need is select the style garments you want from our large portfolio of the season's correct fashions and choose the material you prefer from our magnificent collection of high grade worsteds and woolens. We'll take your exact measurement and B. STERN & SON will make the garment in their sanitary tailoring shops, precisely as you want them in finished detail, style and fit. Of this you can be absolutely re was well as to saving from $10 to $20 on what you would ay any other tailor for clothes of equal style and quality.

Order your Winter Clothing now—wheter it's a Suit, Trouers or Overcoat for business, afternoon or evening dress, you'll find us splendidly prepared with our matchless New York connections, to serve your every want quickly and satisactorily at the price you wish to pay.

Our Prices you will find are from $10 to $20 lower than other tailors ask.

John F. Prowant,
Men's Furnisher,
Market St., Lewisburg, Pa.

Crozer Theological Seminary
Henry G. Weston, D. D., LL. D., President.

Curriculum designed for college graduates, and others of advanced training in English branches.

Affiliation with the University of Pennsylvania offers opportunity for technical work in Semitics, Philosophy and Sociology. Degree of B. D., in B., diploma

Scholarships for college graduates; others receive aid on merit.

Tuition, room-rent, servants' attendance and fuel free. For catalog and information, address

MILTON G. EVANS, Dean,
Chester, Penna.

Have Your Clothes Made at H. R. Miller's

Where you will receive fair treatment. We make our own garments and sell high class Tailoring at popular prices.

H. R. MILLER,
Lewisburg, Pa

ATTOPNEYS

WILLIAM R. FOLLMER,
Attorney-at-Law,
NOTARY PUBLIC. Lewisburg, Pa.

Law Offices of
ANDREW ALBRIGHT LEISER,
ANDREW ALBRIGHT LEISER, Jr.
Lewisburgh, Penna.

CLOYD STEININGER,
Attorney-at-Law,
Lewisburg, Pa.

A. C. Follmer,
For Groceries, Candies, etc.
Opp the Post Office.

DENTISTS.

DR. W. R. ROLAND,
Surgeon Dentist.

HOFFMAN'S
Drug Store
Tooth Brushes.
Perfumes, Soaps.
Toilet Articles, Etc.

GO TO WARD

For Your Razor Sharpened

232 Market Street.

You can Find Gold Watches and Chains,
At the Central Jewelry Store of
A. E. BOWER,
213 Market St. Lewisburg, Pa.

FREDERIC E. BOWER,
Attorney-at-Law,
Lewisburg, Pa.

Alumni News

J. C. Stock, former '97, is one of Alloway, New Jersey's, popular pastors.

Miss Henrietta Allen, former '99, is a practicing dentist in Berthond, Colo.

L. H. English, former '06, is an osteopath at 101 Market St., Plattsburg, N. Y.

J. E. Glaspey, former '03, is one of the Bessemer and Lake Erie Railroad's civil engineers. His address is 81 Shenango St., Greenville, Pa.

George Edgett, former '02, got an M. E. from Cornell in 1904, since when he has been in the employ of the International Steam Pump Co., in Buffalo, where he lives at 33 Seneca Park Side.

Rev. . F. Baker, '97, of Washington, D. C., was a caller at the University recently. He is pastor of one of the Baptist congregations of the Capitol City, where he lives at 624 Girard St., N. E.

M. C. McGiffen, former '04, since leaving Bucknell has graduated from the law department of Univ. of Michigan and is now in the office of Harlan and Harlan, of Chicago, and has been admitted to the Illinois bar.

Frank Singiser, former '03, writes from Montevido, Minn., where he is pastor of the first Baptist church. He graduatedfrom Rochester Theological Seminary in 1906, receiving his B. D. on the merit of his thesis.

Anna M. Gilchrist, former '98, is Dean of the Woman's Department and Professor of Home Economics in the University of Tennessee, at Knoxville, Tenn. She is achieving a full measure of success in her work and adding not a little to the growth of the college by her ability.

Engagement Announced.

The engagement of Edgar T. Stevenson, '04, and Miss Fern Braddock, '05, was recently announced.

Mr. Stevenson is a well known young newspaper man in Franklin, Pa., and Miss Braddock is prominent in social circles in and around Mt. Pleasant, her home.

Bucknell in State Education.

The recent report of Dr. Nathan C. Schaeffer, as secretary of the Pennsylvania College and University Council shows that out of the 1356 certificates issued by the State to teachers in the public schools Bucknell stands second in representation with a total of 88 certificates.

West Wing Association.

A meeting of West Wing Association is called for Monday night, Mar. 18th at 9:00 oc'lock. Business of importance is to be transacted. A full attendance is desired.

Bucknell Alumnae Club.

The Alumnae Club will hold its March meeting to-morrow night in the Institute parlors. Prof. Martin will speak on "A Contemporary American Artist."

Teacher' Club to Meet.

The Teachers' Club will meet next Friday afternoon at 4 o'clock in Euepia to listen to a talk by Prof. Owens.

INSURANCE
Accident, Health and Fire,
L. T. BUTLER.
North 3rd Street, Lewisburg, Pa.

ALBERT W. JOHNSON,
Attorney-at-Law,
LEWISBURG, PA

The Only Barber
IN TOWN
Next to the Reading Station
ANGSTADT,
Market Street.

Easter Greetings

LADIES', MISSES AND JUNIORS TAILOR-MADE SUITS AND COATS.

Our racks and cases are filled with "The World's Best" in suits and coats.

The whole line is in and as the spring season is short and many styles only one or two of a style, we would suggest early buying while the choosing is at its best.

The styles are exclusively ours, and we would request you to shop around and see what other stores are showing, and then come here and notice what different styles and character our garments have from what others show you.

We carry no sweat shop goods, but best tailored stuff at prices which many ask for inferior garments. We do not look for the cheapest goods, but best made garment for the least money.

JACKETS.

Our assortment of suits and jackets is so large that we can only give you a faint idea in this small space.

Coats from the cheapest up to $25.00 in Coverts, Mixtures and Check effects.

Short coats in tight fitting, box back and Pony styles.

36 inch coats in loose and shaped backs.

42 and 45 inch coats in loose backs.

Suits for Juniors from 9 to 17 years. Misses' from 14 to 20 years. Ladies' from 32 to 44 bust in regular sizes and 33 to 47 bust in out sizes for ladies who are hard to fit. Prices from the lowest up to $35.00.

CHINA DINNER SETS FOR THE NEW HOUSEKEEPRS.

Should you wish to replace a broken piece here is where you can find the largest assortment of patters to select from.

Will mention a few of the newest and most salable kinds:

Seidel & Spangler,
Broadway & Elm Sts., Milton, Pa.

"Photographs of Quality"
—AT—
The Lindig Studios.
Private Dressing Rooms, Waiting Rooms, Toilet Rooms, Refurnished and all the latest mechanical equipment.
Lately Remodled. ELLEN H. SHIELDS, Photographer.
MISS BROWN, Assistant.

The Leading Hotel
THE PARK HOTEL
Williamsport, Pa.
Rates $2.50 and up per day.
New Cafe and Lunch Rooms attached.
D. Kavanaugh, Mgr.

Hause & Oberdorf,
No. 23 S. 3rd Street, Lewisburg, Pa.
Sanitary Plumbing, Steam and Gas Fitting.
CHARLES OBERDORF, Manager.

PFENNINGER,
The Grocer,
322 Market St., Lewisburg, Pa.

Special Rates to Clubs.

60 YEARS' EXPERIENCE
PATENTS
TRADE MARKS
DESIGNS
COPYRIGHTS &C.
Anyone sending a sketch and description may quickly ascertain our opinion free whether an invention is probably patentable. Communications strictly confidential. HANDBOOK on Patents sent free. Oldest agency for securing patents.
Patents taken through Munn & Co. receive special notice, without charge, in the
Scientific American.
A handsomely illustrated weekly. Largest circulation of any scientific journal. Terms, $3 a year; four months, $1. Sold by all newsdealers.
MUNN & Co. 361 Broadway, New York
Branch Office, 625 F St., Washington, D. C.

Harry Stahl.

OUR GROCERIES ARE ALWAYS FRESH

J. Fred Zeller
The New Jeweler
Everything in the Jewelry line
Watch repairing a specialty.
318 Market St., Lewisburg, Pa.

ALDGATE
ARROW
CLUPECO SHRUNK
Quarter Sizes. 15c each, 2 for 25c.
CLUETT, PEABODY & CO.
Makers of Cluett and Monarch Shirts

The Orange and Blue.

BUCKNELL UNIVERSITY.

VOL. XI. LEWISBURG, PA., MONDAY, MARCH 18, 1907. No. 22

FRILL AND FROWN

"Old Fortunatus" Very Ably Presented by the Club, Friday Night.

Friday night before an audience of two hundred invited guests, Frill and Frown presented "Old Fortunatus" in a manner that was decidedly able and pleasing. The club's guests are never disappointed of a delightfully spen evening when its members are the entertainers, but the character of the work done Friday night and the skill and ability manifested by the entire cast exceeded even expectation.

"Old Fortunatus" is an Elizabethan drama written by Thomas Dekker. It was presented Friday night for the first time in its entirety in America, and was staged in close accordance with the manner of its production in the Elizabethan period.

The story of Fortunatus and his purse comes down to us from antiquity, being known in the folk-lore of nearly all countries.

The plot of the play hinges upon the choice given by Fortune to an old man, Fortunatus, of wisdom, strength, health, long life, beauty, or riches. Fortunatus chooses the last and by his choice places himself under the dominion of Vice. In the course of the play Vice seems always to triumph, but in the end Virtue reigns supreme, receiving the homage even of Fortune herself.

The parts were all well taken and drew merited applause. Miss Bower's impersonation of Old Fortunatus and Miss Hare's of Andelocia were exceptionally meritorious, while Miss Stanton as Shadow proved herself a most capable reality. Miss Stage, Mis Burgess, Miss Chaffee—the whole cast, in fact—seemed well fitted for their parts and carried them out successfully. The play was a success in every sense of the word and reflects great credit, not alone upon the actors themselves, but upon the capable direction of Miss Shillinger, who was in sole direction of the entire production.

Below is the cast of characters:

DRAMATIS PERSONAE

Old Fortunatus . . . Miss Bower
Athelstane, King of England Miss Chaffee
Prince of Cyprus . . Miss Hankins
Lord of Galloway . . . Miss Garvin
Duke of Orleans . . . . Miss Jones
Ampedo } Sons of } Miss Parmley
Andelocia } Fortunatus } Miss Hare
Shadow, serving man to the sons Miss Stanton
Agripygne, Daughter of Athelstane Miss Bower
1st King . . . . . Miss Groff
2nd King . . . . . Miss Chaffee
Shepherd . . . . . Miss Weddle
Monk . . . . . Miss Jones
Fortune } Goddesses } Miss Cliber
Vice } Miss Stage
Virtue } Miss Burgess
1st Old Man . . . . Miss Hopwood
2nd Old Man . . . . Miss Hardesty
Vice's Attendants—Misses Hall, Richards, Walkinshaw, Hardesty and Wilson.
Virtue's Attendants—Misses Hawk, Bodine, Chapman, Ray and Hopwood.
Fortune's Attendants—Misses Weddle and Richards.

T. J. Philips, '07, of Atglen, delivered several addresses recently before an important gathering of agriculturalists at Honesdale, Pa.

Freshmen-Academy.

The Freshmen and Academy teams met on Tuesday evening, the former winning by the score 36-15. The game was arranged to take the place of George Washington University who cancelled.

For the first few minutes after play was called the game was close, but the superior team work and dribbling of the ball by '10, soon put the outcome beyond all range of uncertainty. The first half ended 21-5 in favor of the Freshmen. In this half, Rich scored once, Clark and Butcher each twice, and Harris three times, besides throwing five goals from offenses out of six possible. For the Academy, Parry threw a basket and Watkins scored three goals from offenses out of four possibles.

In the second half, Clark threw fou baskets for '10, and Harris two. Out of six fouls called, Harris scored three. For the Academy during this period, Parry threw three goals and Watkins one. Out of seven fouls called, Watkins scored two. The line up:

Freshmen.	Academy.
Harris . . . forward	Parry
Butcher, Conover for'd	Capt. Watkins
Clark . . . center	Rhoads
Rich, Capt. . . guard	Craig
Croop . . . guard	Boyer

Goalsfromfield: Clark 6; Harris, 5; Butcher 2; Rich 1; Parry 4; Watkins 1; Offenses called, on Academy 12; on Freshmen 11. Goals for offenses: Harris 8; Watkins 5. Referee, Bingaman, of Gettysburg. Timer Hoskins. Time of halves 20 minutes.

Academy Students Entertain.

Saturday night from eight to twelve the annual Academy Reception was extended by the Y. M. C. A. and the Calliopean Literary Society. The affair was a pleasant one in every respect and the evening was thoroughly enjoyed by all in attendance.

Prof. and Mrs. Thomas, Arthur Wahl, Charles Heacock, Ralph Richardson and Stanley Brown were the receiving committee which welcomed the fifty or more guests upon their arrival. The decorations were effective and the refreshments all that could be asked. So well had the work of the differrent committees been carried out that nothing of any sort marred the evening's pleasure and the hour for regretful departure came all too soon.

L'Agenda Board Elected.

At a meeting of the Sophomore class Thursday afternoon G. N. Wilkinson was elected to be editor-in-chief of next year's L'Agenda with A. W. Owens and Miss Mary Myer as assistants. A. B. Claypoole was elected manager, and E. D. Rozer assistant manager. M. S. Hallman was selected to supervise the illustrating of the book and Miss Myrtle Walkinshaw made his assistant.

Election for basketball and track managers resulted in the selection of Harry Smith and Guy Payne, respectively. L. E. Jones was elected track captain at a meeting of the track men of the class earlier in the week.

Engagement Announced.

The engagement of Cloyd N. Steininger, '03, and Miss Minnie Angstadt, of Lewisburg, was formally announced last week. Miss Angstadt's girl friends tendered her a "granite shower" on Tuesday night in honor of the event.

LAST GAME LOST

A Close and Exciting Contest Lost to Harrisburg 25-24

In the last basket ball game of the season the Varsity lost to the Harrisburg Collegians by the score 25-24. The game was exceedingly rough from start to finish, nineteen offenses being called on the visitors, and ten on the 'varsity. The game might have been won by scoring from these offenses but Lenhart's efforts were confined to six, Taggart, also, scored but five out of ten possible.

The game was very exciting throughout and the final outcome was at all times uncertain. This feature, added to the unnecessary rough playing, made it very interesting to the large crowd present.

Good team work in the main was lacking on both sides. At times, however, the visitors gave a pretty exhibition of passing. Bucknell seemed to be weaker than ordinary in this department besides failing to be as accurate as usual in their shooting. The line up:

Harrisburg Col.	Bucknell.
Hull . . . forward	O'Brien
Taggart . . . forward	Capt. Lose
Cockill, Capt. . . center	Lenhart
Johnson . . . guard	Gibney, Harris
Smith . . . guard	Croop

Goals from field: Lose 4; Harris 2; O'Brien 1; Lenhart 1; Croop 1; Hull 4; Smith 3; Taggart 2; Johnson 1; Offenses called on Harrisburg Collegians 19; Bucknell 10. Goals from offenses: Lenhart 6; Taggart 5. Referee Turner, Williamsport, Y. M. C. A.; Timers, Hoskins, B. U.; Hill, H. C.; time of halves 20 minutes.

The College Bible Class.

In connection with Eden we have the genesis of work. Work is the oldest ordinance given to man. It is older than the Sabbath. Man is at his creation commissioned to occupy and subdue the earth. Eden is given as a starting point. This he is to dress and keep. Work is older than the fall. The curse is not in the work, but in the sweat of the face. In working against the grain. Work is the condition of health and of mental growth in the individual, and of civilization in the race. The idle will rot away.

At the Way of Life Meeting, the parable of the Leaven was illustrated by the present crisis in France. The principles of nationality and of individual freedom have leavened the great body of the people, so that all medieval bonds are broken. The separation of the Church from the State will be an advantage to both. The Church will depend for its support upon the voluntary gifts of the people, and will thus be brought into close touch with them, and render its chief service to them. When the people control the money side of any institution, they will control the institution, whatever the form of government may be.

Basket Ball B's Awarded.

Croop, Gibney, Lenhart, O'Brien and Lose were awarded their basketball B's last week and Andrews the Manager's B. Before the game on Friday night O'Brien was unanimously elected captain of next year's team.

Prof. Colestock's New Novel.

Prof. Henry T. Colestock, Professor of History of Bucknell University, is the author of a novel which has been issued by Thomas. Y. Crowell & Co., publishers, in New York. The work is of 375 pages with four illustrations by E. Boyd Smith.

"The Ministry of David Baldwin" is the title of the new piece of fiction which will undoubtedly arouse interes on all sides, especially among clergymen and their churches. It deals with a vital topic which is coming more into the columns of our newspapers, for the reason that it is daily being worked out in actual life. The theme is the constant conflict between the old and the new beliefs in regard to the inspiration of the Bible, evolution and higher criticisms. The story is simply told and seems to rest upon real experience. David Baldwin, a young minister fresh from theological seminary and imbued with many advanced ideas, is called to an ultra-conservative pulpit. He is a sincere young man, though not always tactful, and he preaches the truth as he sees it. He is promptly declared "unsound," and a battle ensues between his desire to be true to his principles and to keep his position. A counter picture of the congregation itself, with its little factions and bickerings, is given so faithfully that it must appeal to every reader as being founded closely upon fact. An entertaining glimpse of home-making on the part of a newly-married couple gives requisite lightness to the plot.

Prof. H. T. Colestock.

As an author Professor Colestock is attaining prominence. Contributions from his pen have frequently appeared in the "Outlook" and others of the leading magazines.

V. M. Blanding, '52. Dead.

Word has just been received of the death, at his home in Rock Island, Ill., of Vincent M. Blanding, of the class of '52, one of the oldest and best known of the University's alumni. Commenting upon his death, the Rock Island Argus says:

"Mr. Blanding became prominent in the West in various walks of life as a useful citizen, as a member of the bar, as a railroad contractor, as a member of the Masonic fraternity, as superintendent of schools, and as mayor of Rock Island. He was a man of high culture and of exceptional literary attainments, courtly in manner and dignified in bearing, and withal a citizen whose death is a serious loss to the entire community."

THE CLASS OF 1892

What Has Become of its Twenty Members in Fifteen Years' Time.

Of the even score of members of this class, one has passed "from death into life:" Anna Carlisle. In less than a year after her graduation was taken suddenly ill and died at her home, after but a brief illness. Of the nineteen people of the class still living, all are making their way toward the topmost round of the ladder of success.

Five ministers represent the class in the world of church and christian work. Robert Holmes is pastor of the First Baptist church of Nyack, N. Y., on Hudson. He assumed this pastorate in April, 1906, after four years' successful ministry in Hoboken, N. J. Mr. Holmes is a very loyal "Son of old Bucknell," always manifesting a deep interest in the welfare and doings of the University. He has written several Bucknell songs for Alumni gatherings.

James Paterson graduated in 1895 from Crozer. Shortly after he accepted a call from the Evans City Baptist church, remaining there for five years of successful work. Six years ago he resigned his Evans City ministry to assume the pastorate of the First Baptist church of New Kensington, Pa.

Andrew Wyant added A. M. to his name and then took the divinity course at Chicago for his B. D. He is still in the big metropolis being busily engaged as a preacher, lecturer and editor, his house address being 778 Jackson Boulevard. Walter Plimn got his B. D. at Crozer and after a successful pastorate at Milburn, N. J., resigned there to go to Factoryville Pa., where he preaches in the First Baptist church. Charles Allen got his divinity degree at Chicago, but failed to answer the inquiry card sent to his old address, so that his present whereabouts are unknown.

Of the six teachers which the class gave to the world, probably the best known to Bucknellites is Llewellyn Phillips, who after a graduate course course at Chicago University, and several years' teaching in the Academy, was in 1902 appointed Professor of Rhetoric and Oratory for the University, where his work is too well known to need mention.

Chicago was the graduate school for Elkanah Holley, who after leaving there entered upon his teaching work at Keystone Academy. After a successful principalship there of several years he resigned to become principal of Broaddus Institute, at Clarksburg, W. Va.

Isaac Bodle, Willard Laning, Charles Shaffer and John Wagner are all in public school work. Mr. Wagner is one of the instructors in Scranton High school. Mr. Laning is also in High School work, in Treverton, Pa., and Mr. Bodle is one of the teachers of South Eaton, Pa., Mr. Shaffer got his A. M. at Harvard and is now a teacher in the high school of Newark, N. J.

One of the girls of the class is among its three M. D's. Hannah Stauffi, after winning her A. M., decided to enter upon the profession of medicine and was graduated from the medical department of the Univ. of Michigan in 1902. She has suc-

Continued on second page.

The Orange and Blue

Lewisburg, Pa.

Published Once a Week During the College Year by Students of Bucknell University

Subscription $1.00 per Year.

Printed at the Journal Office, Lewisburg, Pa.

Monday, March 18, 1907.

EDITOR-IN-CHIEF.
WILSON W. STAVER, '07

ASSOCIATES.
WILLIAM W. RAKER, '07.
CHARLES F. POTTER, '07.
HARRY G. SNAVELY, '07.
H. LEROY HALL, '07.
PERCY C. ANDREWS, '07.
MARY G. STANTON, '07.
ANNA GALBRAITH, '07.
VICTOR B. LUCHSINGER, '08.
HORACE B. KING, '08.
WALTER H. BERTIN, '08.
F. G. WATKINS, Academy

MANAGER
ELKANAH B. HULLEY

Assistants
JENNIE HOPWOOD.
O. G. LANGFORD.

Editorial

With Thursday of this week comes the close of another term of the year's work—a term that, in most respects, shows advancement. Looking back over the history of the three months just closing we can see not a few causes for congratulation and satisfaction.

First of all the register of the University shows the largest enrollment of students in its history—always a mark of progress. Besides, there has not been this year so much "dropping out" of students as has occurred heretofore at this season. The various departments are holding their own in numbers and even more.

Again, judging from the reports of professors and instructors, as well as from class-room observation, it is to be believed that more and better work has been done than is usual, even at this work-a-day time of the year. Some of us may have regret for "things left undone," but the vast majority of us feel conscious of having accomplished not a little in this winter term.

Still again, our basketball record is one unsurpassed in the history of the College. Our team was a good one; the manager had arranged a good schedule with some of the best teams of the East; we won every game but one—and every game strictly on merit.

And last, but not least, we can take satisfaction in what seems to be a larger growth of patriotism; of love for the college; of regard for its traditions; of interest in its welfare. Our alumni seem to be arousing to a spirit of pride in their Alma Mater, and the undergraduate body is certainly showing a constantly growing enthusiasm for, and glory in, Bucknell.

All in all, the term has been a good one and we can look forward with zest and pleasant anticipation to the three brief months that yet remain until another Commencement shall have closed another college year.

The Class of 1892

Continued from first page.

ceeded since then in building up a good practice in Elkhart, Ind.

Elton Corson after graduating from the medical department of University of Pennsylvania, spent some years as a medical missionary in the Orient, but gave up that work to work to enter upon regular practice in Bridgeton, N. J. George Shorkley got his M. D. in Hahnemann Medical School and settled in Camden, Me. Besides being a successful physician, Mr. Shorkley has achieved considerable distinction as a traveler in the far north.

Three of the class entered the law. Warren Kauffman is an attorney in Yonkers, N. Y., and Charles Koonce, in Youngstown, Ohio. Both have been successful in practice. Homer Dowlin practiced law in the West for some years, returning later to take care of business interests in East Downington, where he still carries on his legal work, as well.

Charles Fullmer is engaged in a profitable mining business at Orwigsburg, Pa. He has also been actively engaged in politics, having recently been elected Recorder of Schuylkill County.

George Wagenseller is in newspaper work in Middleburg, Pa., where he is editor of the Middleburg Post. Some of his literary work has attracted considerable attention in the world of letters and a successful career is prophesied for him along these lines.

Basketball Review.

The basketball season just closed has been one of the most successful in years, when the record that the Varsity has made, and the interest and enthusiasm displayed are taken into account. Out of the whole schedule, which comprised games with the best colleges that could be secured we lost but one. That one defeat was not an inglorious one, since we lost a hard fought game by but one point, and since the winning team is one of the fastest in the basketball world.

The excellent record of the team, and the high grade of work throughout is something that Bucknell may well be proud of. Since a strong schedule was put out, and since the team did such effective work, individually and as a whole, keen interest naturally attached to each game.

The inter-class games were above the ordinary in quality this year. So closely matched were some of the teams, that the games were considered by many to be as exciting, and a good in quality, as many of the Varsity contests. One fact has been brought out plainly by these games, and that is, that there are a number of men of Varsity calibre in each class. With this wealth of material, and the possibilities always existing in the incoming class, the Orange and blue can reasonably look for a strong team for next year. Following are the results of this season's games:

Susquehanna 29, Bucknell 46.
Delaware 4, Bucknell 24.
Gettysburg 12, Bucknell 42.
Bloomsburg Normal 12, Bucknell 45.
N. Y. Univ. Law 9, Bucknell 35.
Univ. Buffalo 11, Bucknell 38.
Alumni 16, Bucknell 20.
Swarthmore 15, Bucknell 19.
Dickinson Law 5, Bucknell 51.
Princeton Theo. Seminary 15, Bucknell 42.
Harrisburg Collegians 25, Bucknell 24.

Totals of points:
Opponents 153, Bucknell 391.

Results of the inter-class games were as follows:

Freshmen 22, Seniors 13.
Freshmen 21, Sophomores 20.
Freshmen 25, Juniors 19.
Juniors 24, Seniors 9.
Juniors 36, Sophomores 11.
Sophomores 28, Seniors 8.

Leroy Hoon, '06, has given up the study of Art and is enrolled as a student in the Southern Theological Seminary, Louisville, Ky. His address is 219 W. Broadway.

FLAGS!

Vacation is coming. So is a large stock of Flags and Banners to Claypoole, 89 W. College. Don't fail to see his line of Leather Goods for College and Fraternities, Coats of Arms a specialty.

Claypoole, 89 W. College.

The Highest Art
In the Clothes Making
In the World.

Copyright 1906, by The House of Kuppenheimer

The Kuppenheimer, the University and the Rochester makes, known the country over by the College man and man of good taste that know and appreciate hand tailoring and fashionable cuts.

These brands of clothing are old by us only in Milton.

They are the most graceful styles we have ever had and prices only from $10.00 to 20.00.

Eagle Clothing House
Milton, Pa.

Freshmen Caps
Bucknell and Fraternity Pennants

H. H. Difenderfer,
Men's Furnisher,
Market Street. Lewisburg, Pa.

Jerseys and Coat Sweaters
of quality in all designs and colors. Monograams, numerals, etc., originally executed.

H. F. Donehower,
The Athletic Outfitter.

W. H. KALER,
The Barber,
Third St., Lewisburg, Pa.
Students' Work a Specality

GEO. STEIN & BRO.,
Fresh Meats,
Orders Cordially Solicited.
226 Market Street - - - Lewisburg, Pa

To Point Out The Reason
Why our Photographs give entire satisfaction is only necessary to point to the work itself. Call at
GINTER & COOK'S
and be convinced. Market St., LEWISBURG, PA.

EASTER OPENING

BUTTERICK PATTERNS ARE REDUCED TO 10c AND 15c NONE HIGHER.—APRIL DELINEATOR IN SPRING NUMBER.
It shows the fashions of the new season—both in garments and millinery. Every lady needs a copy who wants to know what will be stylish this spring 15c copy or $1.00 year. April patterns are here at 10 and 15c none higher.

LADIES—ANY WINTER COAT $5.98
Regardless of former price—any style we have left will be offered this week at $5.98. Coats that were as high as $20.00 included. Better look.

GOOD QUALITY SHOES SPECIAL PRICES
Men's $3.00 Shoes at $2.25, heavy soles in box calf, enamel and vici kid, lace and blucher style.
Ladies' $2.50 Shoes $1.25, in fine kid, button style only.
Misses' $1.25 Shoes $1.00, good school shoes, button only, sizes 11 to 2.
Children's 75c Shoes 50c, wedge heel, good quality leather.
$1.75 and $2.00 for Men's Solid Leather Working Shoes with iron heels.

ST. PATRICK DAY NOVELTIES
Green Ribbons, all widths, 4, 5, 8, 15c yard. Novelties in Pins, Shamrocks, Pipes, Score Cards, Candies, etc., from 1c to 10c.

LIGHTER WEIGHT UNDERWEAR READY
Fresh and clean now ready for you. Warm days are coming, white shirt waists with short sleeves will soon turn your attention to lighter underwear. Look at our qualities they can not be matched at 10, 15, 25, 50c and $1.00.

FOLDING GO-CARTS ARE THE STYLE
They will be all the go this summer, if interested come and see the many styles we show. Have rubber tire wheels and fold to neat compactness. Prices from $2.98 to $25.00.

NEW THINGS IN LADIES' NECKWEAR
Fancy Collar and Cuff Sets for ladies' waists or coats or children's suits and coats. The new styles and shades are the admiration of all.
Turnover Embroidered Collars for shirt waists are among the new. Price range from 10c to $1.50.
White Jabot, the new necktie to wear with linen collars, well lines of styles and shapes at 25, 39 and 50c

MUSLINS AT A BARGAIN
Greatest muslin bargain to be found anywhere with prices going so high.
1 lot Muslin 5 yards 25c unbleached, good weight, not quite a yard wide.
1 lot Muslin 10c quality at 3 yards 25c, unbleached, medium weight 36 inches wide.
Strong line of ginghams and cheviots so desirable for children's and ladies' wash dresses, many shades at 10 and 12½c.

EASIEST RUNNING WASH MACHINE
Are you looking for that kind—we sell them. Always wash clean and guaranteed to please. Let us talk the matter over with you. We sell them at $6.50.

TUBS AT SPECIAL PRICES
Cheaper than ever—best quality. Non-rusting hoops, drop handles—a knot here and there but none that can fall out.
$1.25 large size priced 98c.
$1.00 medium size priced 75c.
75c small size priced 60c.
25c Sleeve Ironing Board, padded top, 20 inches long, 15c.

GROCERY SPECIALS, SAT. & MON., MARCH 16-18.
Fresh Mothers' Oats, 3 packs 25c.
Extra quality Fresh Oyster Crackers 5c lb.
15c Canned Corn 10c or 6 cans for 50c.
8c Sweet Prunes 4 lbs. 25c.
25c best quality Sweet Navel Oranges 19c dozen.

Schreyer's Store Co.,
MILTON, PENNA.

Cotrell & Leonard, Albany N. Y
Makers of CAPS, GOWNS and HOODS.
to Bucknell, Univ. of Pa., Lafayette, Lehigh Ohio State Univ., Harvard, Yale, Princeton, Cornell, Stanford, Nebraska and all the others. Class contracts a specialty. Bulletin and samples on equest. Our Representative, W. W. Faker.

You cannot get out of a proposition that which it doesn't contain.
Under the magic touch of the wand, the doves come, not from the magician's sleeve, but straight from the
Stetson Hat
Briefly, hat quality, hat beauty, hat finish, hat style and hat durability, place the Stetson on the heads of particular men and keeps it there.
Every Stetson Bears the Stetson Name

College Locals

Haimer, '05, spent Sunday with his fraternity brothers here.

Brandt, '09, has discontinued college for the year.

Harry Thornton, former '09, is home from Washington, D. C., for a visit with his parents, Dr. and Mrs. Thornton.

Dr. F. C. White, Professor of Histology and Embryology at Western Reserve, was the guest of Prof. Davis on Tuesday and Wednesday.

Slimington, '08, gave a smoker for his fellow boarders at the Ream club on Friday night that was an event long to be remembered by those who were fortunate enough to be present.

The first annual section banquet of the State, Gettysburg and Bucknell chapters of Phi Gamma Delta was held Saturday night at Harrisburg. Brinker and Barrows, '07; Bertin, Luchsinger and Manchester, '08; and Brandt, Fritz and Wilkinson, '09, attended the occasion. Brinker and Bertin responded to toasts and attorney John C. Nissley, '85, of Harrisburg, was toast master.

The meeting of the Teachers' Association held last Friday afternoon was well attended. An address was given by Professor Owens, who took for his subject "Matters of Interest to Public School teachers." Those present enjoyed the talk which was both interesting and instructive. After the address the members held a business meeting during which twelve names were added to the roll. All students who intend to follow teaching as a profession are invited to join the society whose next meeting will be held Friday, April 5th.

Academy News

Case entertained his mother over Sunday.

Prof. and Mrs. Burpee were guests at the Principal's table for Sunday dinner.

At a recent meeting of the holders B. A's, Gulmer was elected captain for the season of 1907.

Rev. Mrs. Woods, and son, Cyril, of Montgomery, were the guests of Miss Hillier during the past week.

Prof. Aviragnet Has Fall.

On Wednesday last Prof. Aviragnet met with a distressing accident which disabled him considerably. He had shown some friends to the parlor where Prof. Martin was giving an exhibition of Little's pictures, and on his way down stairs, he missed one of the steps and fell, bruising his ankle. He has continued to conduct all his classes, although he is somewhat inconvenienced in his work by an injury to his eye, and the fact that he is obliged to use a cane.

Alpha Sigma Elects Officers.

At their regular meeting on Wednesday night Alpha Sigma Literary Society elected the following officers to serve during the coming term: President, King, '08; Vice President, Steele, D. A., '08; Secretary, Guyer, '09; Treasurer, Reese, '07. Two new members were elected to fill the places of outgoing seniors.

Phi Delta Sigma.

The upper-class fraternity, Phi Delta Sigma, held initiation last Tuesday evening, and the following men were initiated: Innes, '08, Gebhart, '08, Whitney, '08, Savidge, '08, Shrum, '08, Furst, '08, Lose, '08, Bolton, '08. The chapter took dinner at the Baker House on Sunday.

Miss Blackmer's Engagement.

Cards are out announcing the approaching marriage of Miss Maude Chapman Blackmer to Herman Alexander Poleman, at St Mark's Episcopal Church, Shreveport, La., April 3, 1907, at 8:30 P. M. Miss Blackmer was well known at Bucknell as vocal teacher in the Institute.

YOU GET
Huyler's Candies
AT
Baker's Pharmacy.

SNOW'S make for men and the ULTRA Shoes for Ladies are finest and best for style and wear. Get them at
KNAUER'S
SHOE STORE.
MILTON, PENNA.

Caps and Gowns
The best workmanship and material at the lowest prices.
Silk Faculty Gowns and Hoods.
COX SONS & VINING,
262 Fourth Ave., New York City.

Peerless Steam Laundry.
We solicit your laundry because, being situated in Lewisburg, there is no danger of delay or loss through transportation. Patronize those who patronize the student publications and games. Special work done in 24 hours. Domestic finish, a specialty. Our work stands on its merits.
O. P. MILLER, Prop.
Boyer, '08 and Woodward, '09, Agt.

Interchangeable
1000 MILE TICKETS
Issued by
Phila. & Reading Railway
Are Sold For $20.00
Good for Anybody. Good for One Year.
Good Almost Anywhere.

EDSON J. WEEKS, Gen. Pass Agt. Philadelphia.
G. O. ROPER, District Pass. Agt. Williamsport.

KRAMER'S $5 BOOK ON TRADE SECRET
Reduced to $1.25 While They Last. Only a Few Copies Left. All Students Who Desire to Make Their Own Way Through School Should Have a Copy of This Book.
The price of "Kramer's Book of Valuable Formulas, Recipes, Trade Secrets, Processes, etc.," has been reduced from $5 to $1.25 for a short time. Order the book while you can get it. It's a spring tonic for any business. Bid "go" into every state and Canada, besides several foreign countries this year. "It" makes business "go" and brings the $$$ to you. Endorsed by manufacturer's.
THERE IS ONLY ONE KRAMER'S BOOK
"Kramer's Book of Trade Secrets" was written by Adolph Kramer, Analytical Chemist, assisted by other experts. Mr. Kramer was educated in Germany's most noted Technical School and was for over thirty years connected with large manufacturing concerns in Germany and the U. S. It is the most complete thing ever written on Flavoring Extracts, giving formulas that have never been published, costing from 30c per gallon and wholesaling for $2.50 per gal. and up. It contains hundreds of other formulas which have never appeared in print, where the cost has ranged for each formula to sets of formulas from $5 to $100. Every person who is out of employment can make more out of the book than a person in ordinary business can on a capital of $10,000.
"KRAMER ON ICE CREAM"
is a booklet which has just been issued, telling how to make prime ICE CREAM for 30c a gallon, absolutely pure and will pass, in any food law state, besides giving a number of other formulas and information. Can't tell all about it here. Regular price $2.50, now $1 or both books $2. Act quick.
SIOUX PUBLISHING COMPANY,
Sutherland, Iowa.

FOR HOSIERY,

Joseph Musser & Sons
Manufacturers,
5th St. near Market, - Lewisburg.

DR. HEISER,
Drugs and Photographic Supplies.

HOWER & SON
Furniture and Picture Framing.

C. WILLARD OLDT,
General Store,
Best place for students to make their purchases.

BENDER, The Florist.
Cut flowers a specialty. Floral designs of all kinds.
Market street and Reading R. R. Lewisburg Pennsylvania

Marsh's Fall Shoe Stock
For 1906
is the finest ever shown in town

THE
Union National Bank
OF
Lewisburg, Penna.

Capital Stock	$100,000.00
Surplus and Undivided Profits	$120,000.00
Loans and Investments	$500,000.00
Deposits	$460,000.00

The Union National Bank of Lewisburg,
Solicits the accounts of Banks, Bankers, Corporations, Firms and Individuals and will promptly and carefully attend to all business connected with Banking entrusted to it.
Collections made on liberal terms.
The interests of the patrons will receive personal attention.
JOHN K. KREMER, Cashier.

A LOT OF
FOUNTAIN PENS
are on sale at the College Book Store room at half price.
Freshman Class Stationery with class Monogram reduced in price at the College Book Store and Town Book Store.

COLLEGE CLOTHES
Imitating a Trade Mark isn't imitating Clothes.
Making a name "next door" to College Brand doesn't "make believe" into "Real." The following are Real Brands:
The Rosenberg
Piccadilly
The Roxbury
Handcraft
The Graduate
The American Gentleman
The Snellenberg
and the Original College Brand you will find only here as we are the sole agents.

S. Dreifusss & Bros.,
Leading Clothiers.
MILTON, PA.

A Cooling and Healing Lotion for the relief of Red and Inflamed Eye Lids, Eye Strain, Burning Sensation and Tired Feeling from reading.

Particully useful for Students, Professional men and men who are employe around fires

Indispensable for Automobilists and Athletes.
MANUFACTURED BY THE
Sassafras Eye Lotion Company.
MAUCH CHUNK, PENNA.

Bucknell Jewelery and Seals
H. J. Nogel and Bro.,
Jewelers and Engravers, Lewisburg, Pa.
H. J. NOGEL, Eye Specialist.
Eyes Examined Free.

ORIGINAL, STAPLE, PROGRESSIVE
We entered the University and made friends with the faculty and students in the beginning of Bucknell's larger expansion. Wherever the alumni has gone, carrying the fame of Bucknell thither has gone the fame of the Danville Laundry. As with the school so with the Laundry, we have gained the publics confidence by giving the best.
W. D. HINMAN, Agent. W. S. KASE, Prop.

GEORGE IRVIN
Baker House Livery
and Sales Stables.
Rear of Baker House
Telephone Connections.
Geo. Irvin, Prop.

MCVEY
Dealer in
COLLEGE TEXT BOOKS
of every description, new and second hand has removed to his new building
1229 ARCH STREET
Five Doors East Thirteenth, North Side
And extends a cordial invitation to his many patrons to visit the new store.

Opera House
Lunch Rooms
Peter Hartman, Prop.

E. A. CLARK,
Cigars and Tobacco
also Carpet Cleaning and Renovating.
Cor. Fifth and Market Street.

Bucknell University.

JOHN HOWARD HARRIS, PRESIDENT.

Bucknell College,
Courses leading to degrees in Arts, Philosophy, Science, Civil Engineering, Electrical Engineering Chemistry, Biology and Jurisprudence; separate Laboratories, Gymnasium, Observatory and Library buildings; modern facilities.

Bucknell Academy
A preparatory school for young men and boys. Fits for college and the best technical schools.

Bucknell College For Women
Comprises College, Institute, Music and Art courses Separate campus and buildings.

Bucknell School of Music.
For both sexes. Offers graduating courses in music; courses in piano, pipe-organ, violin, harmony, etc., leading to diploma. The school is under the direction of a French artist, assisted by a corps of excellent teachers.

For Catalogue and other information, address,
WILLIAM C. GRETZINGER,
Registrar.
Lewisburg, Penna

Come and See the Correct Fashions in Men's Clothes.

MADE-TO-ORDER.

And our large and superb assortment of imported and domestic worsteds and woolens for Spring Suits, Overgarments and Trousers. Here you can see all the authoritative styles designed by New York's foremost custom-tailors; B. Stern and Son, whom we represent here.

The new fabrics, which are exceptionally pretty, are of those exclusive weaves shown by the leading custom-tailors of Fifth Ave., New York. This means that we make it possible for you to dress as fashionably as the best dressed New Yorkers, minus New York's exhorbitant prices.

Don't hesitate coming here to see the new fabrics and what style clothes will be worn this season. It will be a pleasure to show them to you. Our prices you will find appreciably lower than other tailors ask. Orders for Easter clothes are already coming in. Don't delay ordering yours.

JOHN F. PROWANT,
Men's Furnisher
Market Street. Lewisburg, Pa.

Crozer Theological Seminary

Henry G. Weston, D. D., LL. D., President.

Curriculum designed for college graduates, and others of advanced training in English branches.

Affiliation with the University of Pennsylvania offers opportunity for technical work in Semitics, Philosophy and Sociology. Degree of B. D., in B., diploma.

Scholarships for college graduates; others receive aid on merit.

Tuition, room-rent, servants' attendance and fuel free. For catalog and information, address

MILTON G. EVANS, Dean,
Chester, Penna.

Have Your Clothes Made at

H. R. Miller's

Where you will receive fair treatment. We make our own garments and sell high class Tailoring at popular prices.

H. R. MILLER,
Lewisburg, Pa.

ATTORNEYS

WILLIAM R. FOLLMER,
Attorney-at-Law,
NOTARY PUBLIC. Lewisburg, Pa.

Law Offices of
ANDREW ALBRIGHT LEISER,
ANDREW ALBRIGHT LEISER, Jr.
Lewisburgh, Penna.

CLOYD STEININGER,
Attorney-at-Law,
Lewisburg, Pa.

A. C. Follmer,
For Groceries, Candies, etc.
Opp the Post Office.

DENTISTS.

DR. W. R. ROLAND,
Surgeon Dentist.

ALBERT W. JOHNSON,
Attorney-at-Law,
LEWISBURG, PA

HOFFMAN'S
Drug Store
Tooth Brushes.
Perfumes, Soaps.
Toilet Articles, Etc.

GO TO WARD
For Your Razor Sharpened
232 Market Street.

You can Find Gold Watches and Chains,
At the Central Jewelry Store of
A. E. BOWER,
213 Market St. Lewisburg, Pa.

FREDERIC E. BOWER,
Attorney-at-Law,
Lewisburg, Pa.

INSURANCE
Accident, Health and Fire,
L. T. BUTLER,
North 3rd Street, Lewisburg, Pa.

Miss Boynton's Recital.

At the request of a number of the girls Miss Boynton recently gave a delightful informal recital to her students and others interested in music. The program was varied and showed both brilliancy and delicacy of touch. It is the general hope among the students at the Women's College that other concerts of like nature will be given by the teachers of music, instrumental and vocal.

Literary Society Elections.

In Theta Alpha Friday night the following officers were elected for the spring term: President, Carl, '07; Vice President, Fetter, '09; Secretary, Sherwood, '10; Treasurer, Street, '10; Critic, Velte, '10; Curator, Saylor, '10.

Euepia had no election owing to lack of a quorum. Election will be held Friday night, April 5th.

The Verein's New Officers

On Tuesday evening at the regular meeting of the German Verein, the following officers were chosen to serve during the spring term:

President, Miss Anne Galbraith, '07.
Vice President, Miss Mary Stanton, '07.
Secretary, Mr. Charles Elson, '09.
Treasurer, Mr. Ralph Haller, '08.

Do it Now.

All those desiring to attend the College Men's Reception on April 12, must give the committee on invitations their choice at once. It is important that each attend to this matter at once as the lists are being rapidly filled up.

Alumni News

Martin Christy, former '00, is in mercantile business in Altoona.

D. K. Landenslager, former '98, is a pastor in Worcester, Mass.

I. W. Hunsberger, former '00, was heard from in Washington, D. C., where he is instructor in mathematics in the High School.

W. L. Dentler, former '05, is in the engineering department of the New York Central Railroad, with headquarters at Jersey Shore, Pa.

McNinch, former '07, is a member of a Pan Handle Railroad engineer corps near Pittsburg, where he is living at 4903 Second Ave., Hazlewood.

An interesting letter was received from Lewis E. Paxon, former '64, from his home, Maple Shade Farm, ner Stockton, N. J. Mr. Paxon is in his seventy-first year but is still hale and hearty.

T. S. Fretz, '94, was heard from this week. He is in charge of the Chapel Car, "Good Will," which is owned and operated by the American Baptist Publication Society and which covers the State of Colorado as its territory.

WANTED.—A few students of push and ability to sell interest bearing securities on commission in New York State and Pennsylvania during their vacation, for an old and well known firm. This is an unusual opportunity for vacation work. Address, Supt. Agencies, Ross-O'Neil Building, Binghamton, N. Y.

West End Restaurant
J. M. STUCK Proprietor.

Milton's Leading Shoe Store
MARSH'S
Headquarters for Fine Shoes

The Only Barber
IN TOWN
Next to the Reading Station
ANGSTADT,
Market Street.

Great Showing of Spring Merchandise

Grand Millinery Opening, Friday, Saturday and Monday Evenings, Mar. 22-25, 1907.

EASTER NOVELTIES.

DENISON'S PAPER LUNCH SETS.

In the Easter lily and violet patterns.

Each set is composed of a table cloth 42x70, 1 doz. napkins and 1doz. doiles all for 25c a set.

LARGE STUFFED RABBITS.

Life size and jointed pink ears and red eyes, look like real live Bunnies. Special 98c each.

EASTER CHINA FOR GIFTS.

The large city stores can scarcely surpass the magnificent showing of fine French, Japanese and Austrian china.

No task to select a gift from the large assortment of odd pieces in all the latest decorations and colorings.

It is useless to try to describe the different pieces in this small space but ask you to stop here if wanting an elegant piece of china, as we do not ask the enormous prices that some china stores do, always satisfied with small margin of profit, the same as in other merchandise. You can make a dollar go the farthest at this store.

POST CARD ALBUMS.

The line consists of the smallest size at 10c up to the finest and largest styles at $2. All the new color combinations are shown in this line, as well as many styles of decorations.

THE NEWEST IN COMBS.

The latest hair decorations can always be found in our notion department. We always keep in touch with the newest novelties for the adornment of ladies.

New jet back combs, the latest fad and very pretty, only 50c.

Showy amber combs for side or back, suitable for light hair, from 15 to 25c.

Elegant gray combs for gray haired ladies at 25c, in side or back styles.

An extensive assortment of styles in side combs only from 10 to 50c a pair.

A big line of back combs in the new high styles from 10 to 50c each.

A big line of fancy shaped high back combs from 25 to 75c each.

Some beautiful styles in fancies, high arm, latest attachments. The same machine that some Philadelphia stores advertise as a $45 machine for $19.50. Our price only $18.

If interested come in and let us give you the merits of these two machines, proving to you that we sell the best machines and can save you dollars.

NEW SILKS AND DRESS TRIMMINGS.

Buy the Easter gowns from the large stock of elegant dress silks that are shown in the silk department this week.

We do not advertise our silks at unheard of reduced prices like some stores do, but only ask you to come in and compare our silks with what others show you and we are confident our prices and quality will be sure to please you.

Gold trimmed, from 25 to 50c each.

New buckles for the hair from 5c to 25c.

GREAT SHOWING OF EASTER MILLINERY.

You are invited to see the new styles in Easter millinery.

The Seidel & Spangler millinery display for this Easter is the most important Milton has ever seen.

Seidel & Spangler,
Broadway & Elm Sts., Milton, Pa.

"Photographs of Quality"
—AT—
The Lindig Studios.

Private Dressing Rooms, Waiting Rooms, Toilet Rooms, Refurnished and all the latest mechanical equipment.
Lately Remodled. ELLEN H. SHIELDS, Photographer.
MISS BROWN, Assistant.

The Leading Hotel
THE PARK HOTEL
Williamsport, Pa.
Rates $2.50 and up per day. New Cafe and Lunch Rooms attached.
D. Kavanaugh, Mgr.

Hause & Oberdorf,
No. 23 S. 3rd Street, Lewisburg, Pa.
Sanitary Plumbing, Steam and Gas Fitting.
CHARLES OBERDORF, Manager.

PFENNINGER,
The Grocer,
322 Market St., Lewisburg, Pa.

Special Rates to Clubs.

60 YEARS' EXPERIENCE
PATENTS
TRADE MARKS
DESIGNS
COPYRIGHTS &C.
Anyone sending a sketch and description may quickly ascertain our opinion free whether an invention is probably patentable. Communications strictly confidential. HANDBOOK on Patents sent free. Oldest agency for securing patents.
Patents taken through Munn & Co. receive special notice, without charge, in the
Scientific American.
A handsomely illustrated weekly. Largest circulation of any scientific journal. Terms, $3 a year; four months, $1. Sold by all newsdealers.
MUNN & Co. 361 Broadway, New York
Branch Office, 625 F St., Washington, D. C.

Harry Stahl.

OUR GROCERIES ARE ALWAYS FRESH

J. Fred Zeller
The New Jeweler
Everything in the Jewelry line
Watch repairing a specialty.
318 Market St., Lewisburg, Pa.

For Fine **MRS HUTHS' Confectionery,** Home Made CANDY,
Oysters and Ice Cream.
Lunch at all hours

The Orange and Blue.

BUCKNELL UNIVERSITY.

VOL. XI. LEWISBURG, PA., MONDAY, APRIL 8, 1907. No. 23

THE BASEBALL OUTLOOK

A Brief Survey of Bucknell's Prospects This Season.

The baseball season will be formally ushered in next Saturday afternoon when the Varsity meets Susquehanna University. From present indications the team will be in fairly good form, if the weather will admit of outdoor work such as was indulged in last week.

The prospects for a strong team were never brighter and more encouraging. Last year at this time, unfit baseball weather prevailed, and this, in addition to the loss of many old stars, gave a gloomy outlook. Notwithstanding all these unfavorable forebodings, the team made a very creditable showing and after getting in form, took nearly all of its games, including those with Cornell, Villa Nova, Lafayette and others

This season all is changed; the weather, altho a bit cold for baseball, has been such as would allow the men to get out on the field, and last year's winning team remains practically intact. Russell, who played part of the season in the outfield, is the only player not back. Heinze, however, may not be able to get into the game at all, and in any event, not until the season is well started owing to a surgical operation undergone recently. He will be missed at shortstop which position he has covered for the past three seasons.

To make up for this loss, some good material has been found in the Freshman class, besides those players who made up the Reserve and Class teams last year. In all, about thirty candidates reported for the first practice on Wednesday afternoon, and since many of these are experienced players, the regulars will have to hustle to hold their positions.

The team has by no means been decided upon by Capt. Grimminger, and there is always an opportunity to play each evening, so that all baseball men should get out for practice each day. Not only are the Varsity positions decided by the practice during the early part of the season, but also positions on the Reserve and Class teams to a large extent.

Baseball Saturday.

The first game of the season will be called on the Campus at 2.30 next Saturday, with the strong Susquehanna University team. Bucknell has not played this team for two years owing each time to inclement weather, but in former years it proved no mean rival of the Orange and Blue and this year it is said to be stronger than ever. A good game is expected. Admission will be 25 cents.

On Tuesday, April 16th, the St. John's College team will play, and another good game is looked for.

Cressinger-Haas.

On Monday evening last, Dr. John B. Cressinger, class of '92, and Miss Eva Haas were united in marriage at the bride's home in Sunbury. An elaborate supper followed the ceremony, Dr. and Mrs. Cressinger taking their leave later for an extended wedding trip in the East. On their return they will reside in Sunbury, where the Doctor has a large and lucrative practice in medicine.

Next Summer's Assembly:

Arrangements have been made for the Second Assembly of the Baptist Young Peoples' Union of Pennsylvania to take place at Bucknell University, Lewisburg, July 31st to August 9th, 1907. The First Assembly held last summer at the above place was so successful that the plans for the second assembly were considered with enthusiasm. Among the prominent lecturers engaged for the 1907 assembly are:

Dr. H. E. Traille, St. Louis, Mo.
Rev. H. C. Gyleiss, Pittsburg.
Dr. Lincoln Hulley, President of John B. Stetson University, DeLand, Florida.
Dr. E. C. Dargan, Louisville, Ky.
Dr. E. E. Chivers, New York City.
Rev. C. A. Soars, Philadelphia.
Dr. C. H. Woolston, Philadelphia.
Dr. F. S. Dobbins, Philadelphia.

Miss Clara M. Browning, of Scranton, will be the assembly pianist.

Among the special features will be a Christian Endeavor night for the young people of Central Pennsylvania and a neighborhood day and night for all Baptists along the West Branch. The afternoons will be free for study and recreation. Sessions will be held mornings and evenings. Each day will open with devotional exercises lead by Rev. E. A. Harrar, of Philadelphia, vice president of the Penna. B. Y. P. U.

President W. M. Courson has appointed the following committee of local arrangements:

Rev. John T. Judd, D. D., Prof. T. A. Edwards, Mr. Wm. C. Greizinger, Prof. Wm. G. Owens, Mr. Elkanah B. Hulley.

The College Bible Class.

In the second chapter of Genesis we have three relations of man set forth. In the relation of the man to vegetable life, Jehovah God gives to man the cereal plants and causes the rain to fall upon the earth. Man must, however, tend and keep the plants. Then man is related to animal life. These he masters and makes his servants. Their movements and qualities attract his attention, so that he classifies and names them. This is the beginning of language. These animals, also, Jehovah God has given him, and brought them to the man, not in a procession as often pictured, but as God brings animals to man now, in the usual course of events. But neither planets, plants nor animals are on a level with man; and so moral development is not possible. Such an one, on a level with the man, his equal and counterpart is given in woman. This, then is the third relation set forth in the second chapter.

At the Way of Life meeting Dr. Harris spoke on the text, "He spoke as one having authority," giving one of the most profitable addresses heard in the meetings this year.

Prominent Alumnus Dead.

Rev. Henry M. Wolfe, class of 1880, pastor of the Baptist church of Bloomfield, Conn., died at his home March 18th, aged fifty-five years.

Mr. Wolfe achieved large newspaper note in this section as editor of the Williamsport Sun and as the founder of Pennsylvania Grit, one of the largest weekly papers of the country. He later gave up his newspaper work to enter the ministry in which profession he was highly successful becoming one of the best known Baptist pastors of his part of Connecticut.

1891 AND 1890

An Account of What The Years Have Brought Their Members.

Every college is best known to the world through its alumni. Whatever reputation Bucknell has or will have rests with her graduates, and so far as the Classes of 1891 and 1890 are concerned, she may hope for the best, as the following records will show.

When last heard from, two members of the Class of 1891 were situated in the far West, Paul Tustin engaged in mining business in Stonewall, Cal., while H. W. D. Kirkendall had charge of a Baptist church in Riverside, Wash. J. H. Minick was connected with Eastman Business College, of Poughkeepsie, N. Y., as editor of periodicals.

A. Lincoln Moore is the prominent pastor of Riverside Baptist church of New York City, and was recently appointed by the conference of ministers of that city to represent them at the State capitol in opposing vicious legislation. He has lately issued a book on Christian Science which has had a large sale.

Three others of the class are pastors of successful churches. A. O. Stevens took graduate work at the University of Chicago and is now in charge of a church in Anamosa, Iowa. C. G. Langford is with the South Baptist church of Elmira, N. Y., and Robert B. Dunmire is a Baptist clergyman at Laceyville, Pa.

The only woman of the class, Margaret Evans is now Mrs. MacCalman, of Lakemont, N. Y., and after May 1st will reside at Covington, Ohio. Chas. Campbell took a medical course at U. of Pa., and is now practicing at Sunbury, Pa. John T. Hyatt is a lawyer of Jersey Shore, Pa.

R. C. H. Catterall took graduate work in both Chicago and Harvard and is now profetssor of History in Cornell University. He was Alumni Orator at the last Commencement of our University. Geo. E. Fisher is Professor of Natural Science at Susquehanna, Selinsgrove, Pa., and F. H. Starkkey, who took his post graduate course at Harvard, is Vice-Principal of West Chester State Normal School.

One member of this class will be absent from its next reunion. Herbert C. Dorat died in 1905 at Medford, N. J., where he was engaged in business.

The class of 1890 is today a very small one. There were only eight members graduated and two of these have since died. Jos. S. Young succumbed to an attack of typhoid fever three years after graduation, and consumption carried off Wm. Farrow in Colorado in 1895. Among the six remaining probably the best known to Bucknell undergraduates is Mrs. Eveline Stanton Gundy, who before her marriage to Dr. Gundy, of town, was Principal of the Institute for eight years.

J. Henry Haslam has been engaged in preaching since his graduation from Crozer and is now pastor of the large Gethsemane Baptist church of Philadelphia. Mr. Haslam is one of a party now making a tour of the Orient, having sailed from San Francisco on March 8th.

Wm. M. Courson is a Baptist clergyman at Washington, Pa. He is very prominent in B. Y. P. U. circles in Pennsylvania, being president of the State organization and was a fact-

Continued on 4th page.

Communication.

Editor Orange and Blue:—

I'm not a "knocker" by profession nor am I fond of seeing the art exercised by others, but there is a matter which I would like to bring to the fellows' notice, and to do so I will ask for a little space in your columns. It is in reference to the habit so many of us have of chucking our waste paper and broken furniture and such kinds of stuff out of our windows upon the lawns about the buildings. It gives things a very untidy and unkempt appearance which could be avoided with little or no trouble on the part of the fellows themselves.

As I said, I'm not knocking for I've been guilty of the offence myself. But we can keep things looking much more attractive by a little thoughtfulness in this regard, and I believe that all we need to do so, is to be reminded of it.

SENIOR.

Manager Hulley Resigns.

Owing to press of duties of another nature Mr. Elkanlah Hulley, '07, has resigned the managership of The Orange and Blue, and Mr. O. G. Langford, '09, has been appointed to succeed him.

Mr. Hulley's resignation is greatly to be regretted for his efficient and faithful efforts have been largely instrumental in the paper's success. He was appointed Manager two years ago at a time when the paper was on the verge of failure financially, and by judicious and energetic management he has placed it again on a sound financial footing, with prospects of increased size and large usefulness in the future.

Steininger-Angstadt.

On Thursday, March 28th, C. N. Steininger, Esq., of the Class of 1903 and Miss Minnie Angstadt were united in marriage at the home of the bride's mother on North Fourth St., by the Rev. I. H. McGann.

An elaborate wedding dinner followed the ceremony, after which Mr. and Mrs. Steininger left on a wedding journey to Philadelphia and Atlantic City. On their return they will take up their residence on Market street.

East College Again Under Way.

With the advent of good weather work has been resumed on the new East College building and is progressing rapidly. Almost another story has been added and under suitable conditions the exterior ought soon to be completed. Professor Burpee who has entire charge of its construction, expects to have the building in complete readiness for occupancy some considerable time before opening of college next fall.

Dr. Weaver Given Cup.

On April 2nd the officers and the teachers of the First Baptist Sunday School of Norristown tendered Dr. Joseph K. Weaver, class of 1861, a banquet and presented him with a silver loving cup in honor of his twenty-five consecutive years of faithful service as superintendent of the Sunday school.

President Harris to Speak.

President Harris has been invited to deliver the address at the commencement exercises of the Harrisburg High School on Friday, June 21st, in the Lyceum Theater.

L'AGENDA READY

1908's Year Book Will Probably Be Out Next Week.

Word was received several days ago that the 1908 L'Agenda is printed and will reach Lewisburg in a short time. The class is proud to dedicate its work to our esteemed townsman and professor, Judge Harold Murray McClure, of the class of 1877.

The work represents the endeavor of the board together with others, and will abound in both permanent and momentary interest.

The printing and engraving has been done by firms who have the reputation of being among the best in the country for getting out college annuals and similar publications. The Lancaster Examiner had the printing contract, while the Electric City Company furnished the engravings.

The material used is the very best obtainable. The paper is No. 1 enamel, a quality which is specially designed for the printing of cuts and various points of type. The large variety of type used is a noticeable feature of the book. The cover appears in the class colors, brown and white and is of a very neat and substantial quality, pebble grain in finish, with both lids artistically embossed. The design which will appear on the front cover, is a wreath of daisies, symbolizing the class flower, and joined with it is the insignia: "L'Agenda 1908." For this very appropriate design, the class is indebted to its able artist, Harry S. Furst. The engraving work is of the highest grade. The individual cuts of the members of the class and of the alumni, as well as of the groups, will be considerably larger in size than formerly.

The notice of the sale will be posted as soon as the exact day of the arrival of the books is known. The price per copy will be the same as formerly, $1.50.

Williamsport-Bucknell Club

The Williamsport-Bucknell Club held a social and business meeting in Mrs. Huth's parlors on Market St., last Thursday evening. Owing to the hurried arrangements that had to be made for the meeting no regular program of entertainment was followed, but the event was none the less enjoyable on that account and the the time for refreshments and departure came long before its approach was realized.

The chief matters of business transacted were the decision to hold a Bucknell Reunion in Williamsport during the coming summer, and the election of officers to serve the club this term, resulting as follows: President, G. N. Wilkinson, '09; Vice President, J. C. Hostetter, '08; Secretary, Miss Clara Harman, '09; Treasurer, A. G. Ritter, '09.

Miss Katharenine E. MacCart, '06, one of the founders of the Club was the guest of honor. Miss Unger chaperoned.

Delta Theta Upsilon Dance.

Delta Theta Upsilon Fraternity gave the first of their spring dances in their halls on Friday night. Eighteen couples were present, several alumni members, being in attendance. The Imperial Orchestra furnished the music.

The Orange and Blue

Lewisburg, Pa.

Published Once a Week, During the College Year by Students of Bucknell University.

Subscription $1.00 per Year.

Printed at the Journal Office, Lewisburg, Pa.

Monday, April 8, 1907.

EDITOR-IN-CHIEF.
WILSON W. STAVER, '07.

ASSOCIATES.
CHARLES F. POTTER, '07.
HARRY G. SNAVELY, '07.
H. LEROY HALL, '07.
PERCY C. ANDREWS, '07.
MARY G. STANTON, '07.
ANNA GALBRAITH, '07.
VICTOR B. LUCHSINGER, '08.
HORACE B. KING, '08.
W. C. SPROUT, '08.
E. G. WATKINS, Academy.

MANAGER
O. G. LANGFORD.

Assistants
JENNIE HOPWOOD.
I. N. EARLE.

Editorial

Last week saw our entrance upon the last term of the college year of 1906-07, an entrance that was auspicious and encouraging in every respect. A number of the students who have, for various reasons, been obliged during the year to absent themselves from regular attendance resumed their studies; the opening enrollment in classes was unusually large; the weather was all that could be desired to foretell an enjoyable spring in one of the pleasantest college localities that the country can boast—withal, it was a good beginning, and it is to be hoped, the harbinger of good things to come.

During the latter part of last term there was a little dissatisfaction expressed by some of the fellows over the department running through the Orange and Blue giving prominent facts about our alumni. In the earlier numbers, where the names mentioned were of later classes and familiar to all of us, the column was read with interest; but now according to the remarks offered, it seems to be viewed as waste of space. We are sorry that this is so; but we think that if these knockers stop to consider that they are not the only ones for whom the paper is published the noise of the hammers will be somewhat lessened at least.

If the percentage of copies of the Orange and Blue going to students were published someone would be surprised. A large number of copies each week are sent to our loyal alumni and the manager reports an increase of subscriptions from this source since the publication of the articles in question. This with the kind words received by the editor from different alumni, leads us to believe that the department is well received by them at least. If this be so, then our purpose is fulfilled and we are satisfied; if indications point falsely and these articles are not popular among our graduate subscribers, the mere mention of the fact would be sufficient to have them stopped. As for the students, we think we have shown the purpose for our weekly class rolls. We don't need them to fill up space; besides, there are other things easier to collect and write if we thought them more important. Our aim is to give everybody something to read; if the roll of alumni doesn't interest you, go to some other column.

In another column appears a communication from one of the seniors with the notion of which we are in hearty accord and to which we would like to add a word.

It is at this season of the year, when windows are wide open most of the time, that this ugly habit of litterng our campus with all sorts of debris and rubbish is most prevalent, and, as the writer says, it is no doubt the result of mere thoughtlessness and carelessness upon the part of those who are guilty.

A feature of the matter not touched upon in the communication is this. We not only deface our campus—one of the most beautiful college campuses to be found anywhere—by this habit, which none of us would be guilty of practicing in his own home, and which should therefore not be practiced in our college home; we not only make a dumping ground of what we should keep clean and attractive, but we render ourselves liable to prosecution for criminal negligence should any of the themselves from regular attendance resumed their studies; the opening enrollment in classes was unusually large; the weather was all that could be desired to foretell an enjoyable spring in one of the pleasantest college localities that the country can boast—withal, it was a good beginning, and it is to be hoped, the harbinger of good things to come.

heavier things discarded fall upon anyone passing beneath the windows at the time. It would be an ugly memory, to carry through life, that some broken chair or picture frame or box, carelessly thrown by us, had killed or maimed some fellow human. And yet there is a possibility, nay even liability, of such a thing's happening every day. Not only are some of our fellows students almost constantly working or recreating within this "danger zone," but often little children are engaged in play there, all unconscious of the danger that attends. It would be a bitter thought, indeed, to realize that we had been the cause of injury or death to some of these.

The proper place for disposal of such garbage is the hall, where it will be properly taken care of by the janitor, who would much rather remove it thence, in perfect safety to himself, than gather it up from around the buildings, in constant danger of his life. It is a little matter, it is true, but it may in a second's time become one of vast importance to some one of us; and, since it requires not a particle more effort to properly take care of it than to improperly do so, it behooves us, out of respect for decency and cleanliness and of regard for the safety and welfare of others, to conduct ourselves as cleanly and decent and just men should.

Teachers' Club Meets.

The regular meeting of the Teacher's Association was held on Friday at 4.15 p. m., in Theta Alpha Hall. An address was given by Professor Colestock on what the true aim of a teacher should be. The next meeting will be held on Friday, April 19. All interested in teaching as a profession are cordially invited to attend these meetings.

SENIORS!

Order your graduation flags and banners now, before so many expenses crowd in upon you. See the leather goods.

Claypoole, 89 W. College.

The Highest Art

In the Clothes Making in the World.

Copyright 1906, by The House of Kuppenheimer

The Kuppenheimer, the University and the Rochester makes, known the country over by the College man and man of good taste that know and appreciate hand tailoring and fashionable cuts.

These brands of clothing are old by us only in Milton.

They are the most graceful styles we have ever had and prices only from $10.00 to 20.00.

Eagle Clothing House

Milton, Pa.

Freshmen Caps

Bucknell and Fraternity Pennants

H. H. Difenderfer,

Men's Furnisher,

Market Street, Lewisburg, Pa.

Jerseys and Coat Sweaters

of quality in all designs and colors. Monograms, numerals, etc., originally executed.

H. F. Donehower,

The Athletic Outfitter.

W. H. KALER,

The Barber,

Third St., Lewisburg, Pa.

Students' Work a Specality

GEO. STEIN & BRO.,

Fresh Meats.

Orders Cordially Solicited.

226 Market Street - - - Lewisburg, Pa.

To Point Out The Reason

Why our Photographs give entire satisfaction is only necessary to point to the work itself. Call at

GINTER & COOK'S

and be convinced. Market St., LEWISBURG, PA.

Spring Home Time Needs

ALL READY FOR HOUSE CLEANING.

The thought that now occupies the mind of every housewife. Helps to lighten the arduous work and new things to brighten up the worn out. Many special bargains now to make the offerings more interesting.

SUPPLIES TH AT HELP WORK.

A hint of necessary items at prices that save much—quality of the best.

AMMONIA.
Full quart bottles at 10c a bottle. Fels Naptha or Family Soap 6 cakes 25c. Mascot Soap 10 cakes 25c. Wringley's Scouring Soap 3 cakes 10c. Soapine, large size, 6 packs 25c. Bon Ami 10c. Washing Soda 2 lbs 5c.

CARPET BEATERS.
Braided Wire, the strongest of all, 10c. Large Wood Loop Beaters 15c. Furniture of Mattress Beaters, 10c kinds for 5c.

STEP LADDERS.
Well braced, 4 feet high 39c, in 5 and 6 foot lengths, with pail shelf 15 cents a foot, 5 and 6 foot lengths.

WOOD BUCKETS.
Painted, 2 hoops 15c. Galvanized 20, 22 and 25c. Tin ones from 10 to 30c.

SCRUB BRUSHES.
The kind that the bristles do not fall out 5c. Extra values 10c. Dust Brushes 25, 39 and 50c. Whitewash Brushes 5, 10 and 25c. Bristle Wall or Whitewash Brushes 25, 39 and 50c. Stove and Shoe Brushes 10 and 25c. Sink Brushes 5 and 10c.

MOTH BALLS.
5c pack, Moth Proof Clothing Bags, absolutely safe, come moth protection, 25c each.

MOP STICKS.
Will hold scrub brushes too, 10c. Rope Mops 10c. Cotton knit 15c. Carpet and Matting Tacks 2 boxes 5c.

TO MAKE THE HOME LOOK NEW.

Everything will wear out—is all too true. Spring time is replenishing and brightening up time—that's where we can help you.

NOTION NEEDS FOR SPRING SEWING.

A notion stock that always is ready to help you out at a moment's notice with everything you want for the dressmaking.

COLORED SPOOL SILK.
We insure a perfect match of almost any fabric desired, standard makes.

SKIRT BINDING.
In black, white, cream and large line of colors, can match many of the new spring shades.

TRIMMING BRAIDS.
In plain colors and fancy combinations, all widths, something to please whatever your wants may be.

LININGS.
For waists, Jackets or full dresses in all the desirable weights and colors. Especially good—Heatherbloom Taffeta where a light weight lining is wanted for silk jacket or fine dress. Nearsilk where a more durable and heavir wight is wantd for jackets or coats.

10C UNBLEACHED MUSLIN 3 YARDS 25C.

Here is a price opportunity in spite of high cotton prices—full 36 inches wide, a nice even thread, easy to wash. Free from specks. Was only a chance fortunate purchase that holds muslin at 3 yds. for 25c.

Schreyer's Store Co.,

MILTON, PENNA.

Cotrell & Leonard, Albany N. Y

Makers of CAPS, GOWNS and HOODS.

to Bucknell, Univ. of Pa., Lafayette, Lehigh Ohio State Univ., Harvard, Yale, Princeton, Cornell, Stanford, Nebraska and all the others. Class ontracts a specialty. Bulletin and samples on equest. Our Representative, W. W. Raker.

You cannot get out of a proposition that which it doesn't contain.

Under the magic touch of the wand, the doves come, not from the magician's sleeve, but straight from the

Stetson Hat

Briefly, hat quality, hat beauty, hat finish, hat style and hat durability, place the Stetson on the heads of particular men and keeps it there.

Every Stetson Bears the Stetson Name

College Locals

Diffenderfer, '09, has left college.

William Portser, '05, is visiting college friends.

"Happy" Cooper, '05, was recently the guest of friends on the hill.

Silas Shock, '06, has returned home after a visit with college friends.

Price, '09, has been compelled to leave college because of ill health.

West College Association will meet tonight in the Y. M. C. A. Hall at 9 o'clock.

Beemer, 10, entert'ained Hoggsett, '10, during vacation at his home near Scranton.

Mitchell, '09, and Waters, '10, of State college, were recently the guests of Tolbert, '09.

Dr. G. G. Groff was recently elected Secretary of the Ellenton Consumptive Hospital Board.

"Fritz" Riegel, ex-'06, has returned to his business in Pittsburg after a visit with college friends.

Hallman, '09, has left school temporarily to work for his father at his home in Mapleshade, Pa.

At a meeting of the Sophomore baseball men last week Manley Tolbert was elected captain for this term.

Gilbert Lyte, son of Principal Lyte, of Millersville Normal, has entered Bucknell from Franklin and Marshall College.

Frank Olendorf, of Athens, and Frank Woolston, of Fishing Creek, N. J., members of last year's Freshman class, have resumed college work.

Allan Whetstone, of Everett, Pa., has entered Bucknell from Lafayette, where he played right end on the football team and second base on the baseball team.

Several of the fellows have dropped work temporarily to accept positions as teachers. Cohen, '07, went to California State Normal; Steele, '08, and Adams, '07, to Shippensburg Normal; Loomis, '07, to Indiana State Normal; Shoemaker, '07, to Clarion; and Raker, '07, and Bertin, '08, to Muncy.

Women's College Notes

Miss Hazel Bodine, of the Institute, is suffering from a sprained ankle.

Miss Ethel Watkins, '10, is convalescing from a severe illness which kept her within doors during vacation

Professor Aviragnet is still kept within doors, on account of injuries received from his fall several weeks ago.

Misses Anna P. Stage, '08, and Hannah C. Mervine, '09, were initiated into Delta Delta Delta fraternity on Saturday last.

Miss Elizabeth Wrigley, matron of the Woman's College, was called to her home in Factoryville, on Friday last, on account of the sudden death of her brother.

Miss Katherine MacCart, '06, of Williamsport, who is at the present teaching in the Washington, N. J., High School, was the guest of Miss Clara Harman, '09, on Thursday and Friday.

At the last meeting of the Y. W. C. A. the following officers were elected for 1907-08: President, Helen F. Tiffany, '08; Vice President, Mary M. Myers, '09; Treasurer, Anna R. Carey, '09; Secretary, Edith A. Corlies, "09.

Miss Croa Dyer, State Secretary of the Y. W. C. A., will be a guest at the Woman's College April 8th to 10th, inclusive. Miss Dyer, who is a Holyoke girl and a most interesting speaker, will have charge of the regular prayer-meeting next Tuesday evening. All women are most cordiall invited to be present at this and any other meetings held during Miss Dyer's stay.

YOU GET

Huyler's Candies

AT

Baker's Pharmacy,

SNOW'S make for men and the ULTRA Shoes for Ladies are finest and best for style and wear. Get them at

KNAUER'S

SHOE STORE,
MILTON, PENNA.

Caps and Gowns

The best workmanship and material at the lowest prices.

Silk Faculty Gowns and Hoods.

COX SONS & VINING,

262 Fourt hAve., New York City.

Peerless Steam Laundry.

We solicit your laundry because, being situated in Lewisburg, there is no danger of delay or loss through transportation. Patronize those who patronize the student publications and games. Special work done in 24 hours. Domestic finish, a specialty. Our work stands on its merits.

O. P. MILLER, Prop.
Boyer, '08 and Woodward, '09, Agt.

Interchangeable

1000 MILE TICKETS

Issued by

Phila. & Reading Railway

Are Sold For $20.00

Good for Anybody. Good for One Year.
Good Almost Anywhere.

EDSON J. WEEKS, Gen. Pass Agt. Philadelphia.
G. O. ROPER, District Pass. Agt. Williamsport.

KRAMER'S $5 BOOK ON TRADE SECRET

Reduced to $1.25 While They Last. Only a Few Copies Left. All Students Who Desire to Make Their Own Way Through School Should Have a Copy of This Book.

The price of "Kramer's Book of Valuable Formulas, Recipes, Trade Secrets, Processes, etc.," has been reduced from $5 to $1.25 for a short time. Order the book while you can get it. It's a spring tonic for any business. Did "go" into every state and Canada, besides several foreign countries this year. "Hit" makes business "go" and brings the $$$ to you. Endorsed by manufacturer's.

THERE IS ONLY ONE KRAMER'S BOOK

"Kramer's Book of Trade Secrets" was written by Adolph Kramer, Analytical Chemist, assisted by other experts. Mr. Kramer was educated in Germany's most noted Technical School and was for over thirty years connected with large manufacturing concerns in Germany and the U. S. It is the most complete thing ever written on Flavoring Extracts, giving formulas that have never been published, costing from 30c per gallon and wholesaling for $6.50 per gal. and up. It contains hundreds of other formulas which have never appeared in print, where the cost has ranged for each formula to sets of formulas from $5 to $100. Every person who is out of employment can make more out of the book than a person in ordinary business can on a capital of $10,000.

"KRAMER ON ICE CREAM"

is a booklet which has just been issued, telling how to make prime ICE CREAM for 20c a gallon, absolutely pure and will pass, in any food law state, besides giving a number of other formulas and information. Can't tell all about it here. Regular price $2.50, now $1 or both books $2. Act quick.

SIOUX PUBLISHING COMPANY,
Sutherland, Iowa.

FOR **HOSIERY**,

Joseph Musser & Sons

Manufacturers,
5th St. near Market. Lewisburg.

DR. HEISER,

Drugs and **Photographic Supplies.**

HOWER & SON

Furniture and Picture Framing.

C. WILLARD OLDT,

..General Store,

Best place for students to make their purchases.

BENDER, The Florist.

Cut flowers a specialty. Floral designs of all kinds.

Market Street and Reading R. R. Lewisburg Pennsylvania

Marsh's Fall Shoe Stock

For **1906**

is the finest ever shown in town

THE

Union National Bank

OF

Lewisburg, Penna.

Capital Stock	$100,000.00
Surplus and Undivided Profits	$129,000.00
Loans and Investments	$565,000.00
Deposits	$450,000.00

The Union National Bank of Lewisburg,

Solicits the accounts of Banks, Bankers, Corporations, Firms and Individuals and will promptly and carefully attend to all business connected wit Banking entrusted to it.

Collections made on liberal terms.

The interests of the patrons will receive personal attention.

JOHN K. KREMER, Cashier.

A LOT OF

FOUNTAIN PENS

are on sale at the College Book Store room at half price.

Freshman Class Stationery with class Monogram reduced in price at the College Book Store and Town Book Store.

COLLEGE CLOTHES

Imitating a Trade Mark isn't imitating Clothes.

Making a name "next door" to College Brand doesn't "make be'leve" into "Real." The following are Real Brands:

The Rosenberg
The Roxbury
The American
The Suellenberg
Piccadilly
Handcraft
Gentleman
and the Original College Brand you will find only here as we are the sole agents.

S. Dreifusss & Bros.,

Leading Clothiers,

MILTON, PA.

A Cooling and Healing Lotion for the relief of Red and Inflamed Eye Lids, Eye Strain, Burning Sensation and Tired Feeling from reading.

Particully useful for Students, Professional men and men who are employe around fires

Indispensable for Automobilists and Athletes.

MANUFACTURED BY THE

Sassafras Eye Lotion Company.

MAUCH CHUNK, PENNA.

Bucknell Jewelery and Seals

H. J. Nogel and Bro.,

Jewelers and Engravers, Lewisburg, Pa.

H. J. NOGEL, Eye Specialist.

Eyes Examined Free.

ORIGINAL, STAPLE, PROGRESSIVE

We entered the University and made friends with the faculty and students in the beginning of Bucknell's larger expansion. Wherever the alumni has gone, carrying the fame of Bucknell thither has gone the fame of the Danville Laundry. As with the school so with the Laundry, we have gained the public's confidence by giving the best.

W. D. HINMAN, Agent. W. S. KASE, Prop.

GEORGE IRVIN

Baker House Livery

and Sales Stables.

Rear of Baker House
Telephone Connections.

Geo. Irvin, Prop.

MCVEY

Dealer In

COLLEGE TEXT BOOKS

of every description, new and second hand has removed to his new building

1229 ARCH STREET

Five Doors East Thirteenth, North Side

And extends a cordial invitation to his many patrons to visit the new store.

Opera House Lunch Rooms

Peter Hartman, Prop.

E. A. CLARK,

Cigars and Tobacco

also Carpet Cleaning and Renovating.

Cor. Fifth and Market Street.

Bucknell University.

JOHN HOWARD HARRIS, PRESIDENT.

Bucknell College,

Courses leading to degrees in Arts, Philosophy, Science, Civil Engineering, Electrical Engineering Chemistry, Biology and Jurisprudence; separate Laboratories, Gymnasium, Observatory and Library buildings; modern facilities.

Bucknell Academy

A preparatory school for young men and boys. Fits for college and the best technical schools.

Bucknell College For Women

Comprises College, Institute, Music and Art courses Separate campus and buildings.

Bucknell School of Music.

For both sexes. Offers graduating courses in music; courses in piano, pipe-organ, violin, harmony, etc., leading to diploma. The school is under the direction of a French artist, assisted by a corps of excellent teachers.

For Catalogue and other information, address,

WILLIAM C. GRETZINGER,
Registrar.

Lewisburg, Penna

Come and See the Correct Fashions in Men's Clothes.

MADE-TO-ORDER.

And our large and superb assortment of imported and domestic worsteds and woolens for Spring Suits, Overgarments and Trousers. Here you can see all the authoritative styles designed by New York's foremost custom-tailors: B. Stern and Son, whom we represent here.

The new fabrics, which are exceptionally pretty, are of those exculsive weaves shown by the leading custom-tailors of Fifth Ave., New York. This means that we make it possible for you to dress as fashionably as the best dressed New Yorkers, minus New York's exhorbitant prices.

Don't hesitate coming here to see the new fabrics and what style clothes will be worn this season. It will be a pleasure to show them to you. Our prices you will find appreciably lower than other tailors ask. Orders for Easter clothes are already coming in. Don't delay ordering yours.

JOHN F. PROWANT,
Men's Furnisher
Market Street, Lewisburg, Pa.

Crozer Theological Seminary

Henry G. Weston, D. D., LL. D., President.

Curriculm designed for college graduates, and others of advanced training in English branches.

Affiliation with the University of Pennsylvania offers opportunity for technical work in Semitics, Philosophy and Sociology. Degree of B. D., in B., diploma

Scholarships for college graduates; others receive aid on merit.

Tuition, room-rent, servants' attendance and fuel free. For catalog and information, address

MILTON G. EVANS, Dean,
Chester, Penna.

Have Your Clothes Made at

H. R. Miller's

Where you will receive fair treatment. We make our own garments and sell high class Tailoring at popular prices.

H. R. MILLER,
Lewisburg, Pa

ATTORNEYS

WILLIAM R. FOLLMER,
Attorney-at-Law,
NOTARY PUBLIC. Lewisburg, Pa.

Law Offices of
ANDREW ALBRIGHT LEISER,
ANDREW ALBRIGHT LEISER, Jr.
Lewisburg, Penna.

CLOYD STEININGER,
Attorney-at-Law,
Lewisburg, Pa.

A. C. Follmer,
For Groceries, Candies, etc.
Opp the Post Office.

DENTISTS.

DR. W. R. ROLAND,
Surgeon Dentist.

ALBERT W. JOHNSON,
Attorney-at-Law,
LEWISBURG, PA

HOFFMAN'S
Drug Store
Tooth Brushes.
Perfumes, Soaps.
Toilet Articles, Etc.

GO TO WARD
For Your Razor Sharpened
232 Market Street.

You can Find Gold Watches and Chains,
At the Central Jewelry Store of
A. E. BOWER,
213 Market St. Lewisburg, Pa.

FREDERIC E. BOWER,
Attorney-at-Law,
Lewisburg, Pa.

INSURANCE
Accident, Health and Fire,
L. T. BUTLER.
North 3rd Street, Lewisburg, Pa.

1891 AND 1890.

Continued from first page.

or in the success of the first Young People's Assembly held here last summer.

W. C. McNaul, after studying at Yale and Chicago, is now located as pastor of a Baptist church in Chicago, at the same time pursuing studies and investigations in the University of Chicago.

The other two members of the class are both living at Selinsgrove, Pa. Richard L. Schroyer has built up a large insurance business, while John I. Woodruff is Dean of Susquehanna University.

Junior Oratory Exhibition.

The date of the Junior Exhibition in Oratory for the college has been set for Friday, May 17th and the following members of the class appointed to participate: Misses Beatrice Richards, Olive Richards, Grace Royer, Dana Bower and Anna Stage, Messrs. R. W. Haller, R. B Morris, W. L. Noll, H. C. Seiler and W. M. Coril.

College Men's Reception.

The invitations were sent out last week for the annual College Men's Reception to be held Friday evening, April 12th, in Main Hall. The committees are working hard and the prospects are that the affair will be even more successful than was last year's.

Alumni News

Miss Isabel Clark, former '05, of Mt. Pleasant, Pa., is engaged in kindergarten work at 5407 Friendship Avenue, Pittsburgh, Pa.

Augustus Neill, former '06, is now located at Monessen, where he is in the employ of the Pittsburgh and Lake Erie Railroad.

Edwin Maxey, '93, from whom we failed to hear at the time of writing of his class, has written from the University of Nebraska, where he is at the head of the Department of Public Law and Diplomacy.

N. D. Sturges, former '04, has removed from Pendham, Pa., to Scranton, where he holds a responsible position as treasurer of the Sturges Drill and Development Company. His address is 325 Coal Exchange, Scranton.

UNIVERSITY OF CHICAGO
The Summer Quarter, 1907

First Term, June 19—July 31; Second Term, July 31—August 31, enables students to begin regular work without waiting for the Autumn Quarter and affords special vacation opportunities for teachers.

Divinity School, Law School, School of Education, Rush Medical College (affiliated). Graduate Schools of Arts and Literature, Ogden (Graduate) School of Science; Senior and Junior Colleges of Arts, Literature, Philosophy, and Science.

For information address
THE UNIVERSITY OF CHICAGO
CHICAGO, ILLINOIS

WANTED—A few students of push and ability to sell interest bearing securities on commission in New York State and Pennsylvania during their vacation, for an old and well known firm. This is an unusual opportunity for vacation work. Address, Supt. Agencies, Ross-O'Neil Building, Binghamton, N. Y.

West End Restaurant
J. M. STUCK Proprietor.

Milton's Leading Shoe Store
MARSH'S
Headquarters for Fine Shoes

The Only Barber
IN TOWN
Next to the Reading Station
ANGSTADT,
Market Street.

April is the "Opening" Month.

SILK PETTICOATS—BLACK AND COLORS.

The swish of a silk petticoat is something satisfying to the wearer. These attractive new ones possess more than the rustle—they are full of style with their pretty flouncings.

The best black taffetas, including the celebrated "Money-bak" are used in the make up of this great assortment.

We have provided for the large lady and not only have extra lengths but also extra width.

We cannot describe every style in our extensive line, but ask you to come in and compare quality and price with what others show you.

Quote prices this week at 3.50, 3.98, 4.50, 5, 5.50, 5.98, 6.50, 6.98, 7.50, 7.98, 8.50, 8.98, 9.50, 10, 10.50, 11.50, and 14.50.

BLACK SILK COATS.

Decide on your silk coat now, no use waiting until the season grows older—all the latest styles in eton, loose and semi-fitted; and long coats are here for early choosing.

Etons from $5.50 to $5.98.
Loose and semi-fitted styles from $8.50 to $10.
Long ceffects from $9.50 $10, and $10.50.

This collection of new spring silks coats for ladies are now ready for your admiration. Best tailoring skill and best material in every one of them. The styleh are exactly right.

UNTRIMMED AND READY-TO-WEAR HATS.

All the fashionable shapes can be had in our millinery department—all the new ribbons—all the new floowers in every color combination.

Our milliners have shown exquisite taste and skill in the charming models that cn be found here.

The materials used are rich and fashionable. We have many styles in fancy straws, leghorns, horsehair, braids, etc.

Moderate prices prevail in the millinery department the same as all over the store. We are satisfied with our usual small margin of profit.

Very pretty styles in children's hats, very daintly trimmed.

Our opening has been a great success and many expressions of admiration were heard on every side.

SALE OF MILL ENDS IN CARPETS.

The sale of mill ends in capets is attracting great attention in the carpet room. Many bargains have been secured since thelot arrived and many bargains ye await you. Bring the measurement of your room you wish to cover and we can tell exactly if a length can be secured from the line to fit your room.

Some elegant rugs are in the lot, which gives you an opportunity of getting a rug at a small cost.

LADIES' AND MISSES' SPRING UNDERWEAR.

Ladies' light weight pants and vests 25, 29, 50, 75c and $1 each.

Ladies' light weight wool, high nek and long sleeves, 75c, $1 and $1.50 each.

Ladies' union suits, high neck, long sleeves, ankle pants, 50, 75c, $1, and $1.50.

Seidel & Spangler,
Broadway & Elm Sts., Milton, Pa.

"Photographs of Quality"
—AT—
The Lindig Studios.

Private Dressing Rooms, Waiting Rooms, Toilet Rooms, Refurnished and all the latest mechanical equipment.
Lately Remodled. ELLEN H. SHIELDS, Photographer.
MISS BROWN, Assistant.

The Leading Hotel
THE PARK HOTEL
Williamsport, Pa.
Rates $2.50 and up per day.
New Cafe and Lunch Rooms attached.
D. Kavanaugh, Mgr.

Hause & Oberdorf,
No. 23 S. 3rd Street, Lewisburg, Pa.
Sanitary Plumbing, Steam and Gas Fitting.
CHARLES OBERDORF, Manager.

PFENNINGER,
The Grocer,
322 Market St., Lewisburg, Pa.
Special Rates to Clubs.

60 YEARS' EXPERIENCE
PATENTS
TRADE MARKS
DESIGNS
COPYRIGHTS &C.
Anyone sending a sketch and description may quickly ascertain our opinion free whether an invention is probably patentable. Communications strictly confidential. HANDBOOK on Patents sent free. Oldest agency for securing patents.
Patents taken through Munn & Co. receive special notice, without charge, in the
Scientific American.
A handsomely illustrated weekly. Largest circulation of any scientific journal. Terms, $3 a year; four months, $1. Sold by all newsdealers.
MUNN & Co. 361 Broadway, New York
Branch Office, 625 F St., Washington, D. C.

Harry Stahl.
OUR GROCERIES ARE ALWAYS FRESH

J. Fred Zeller
The New Jeweler
Everything in the Jewelry line
Watch repairing a specialty.
318 Market St., Lewisburg, Pa.

For Fine Confectionery, MRS HUTHS' Home-Made CANDY,
Oysters and Ice Cream.
Lunch at all hours

The Orange and Blue.

BUCKNELL UNIVERSITY.

VOL. XI. LEWISBURG, PA., MONDAY, APRIL 15, 1907. No. 24

SUSQUEHANNA SHUT OUT

Bucknell Easily Win Their First Game of the Season.

The baseball season of 1907 opened auspiciously Saturday afternoon when the Varsity easily shut out Susquehanna 14-0. Altho the day was a bit too cold for baseball, yet the article of ball put up by the Varsity was of a good order. After such a favorable opening under adverse conditions, the supporters of the team can look for fast baseball with more propitious weather and the practice which it will allow.

Parsons pitched the first six innings and while not exerting himself, yet held the visitors in check at all times. During this time he struck out four and walked one. Third base was seen but once by the visitors and altho second was occupied many times, the necessary hit to produce the run was never forthcoming.

After the Varsity had scored twelve runs, Northrup was sent in to pitch. Out of nine men to bat, he struck out the first five, and the others were unable to safely connect with his speed.

Kauffman, a former Lewisburg High School player, officiated in the box for Susquehanna and showed up well. Fifteen hits were registered against him, which, with eight errors and good base running, explains Bucknell's large score. Susquehanna got but three hits and poor base running at times destroyed all chances of their scoring. The line up.

BUCKNELL	R.	H.	O.	A.	E.
Sheehan, 1b	3	3	4	0	0
Grimminger, c	3	3	9	2	0
Whetstone, 2b	3	1	3	0	1
Parsons, p	1	3	0	3	1
Northrup, p	0	0	1	0	0
August, cf	2	2	2	0	0
Leach, rf	0	1	0	0	0
Niple, 3b	1	1	3	2	0
Clark lf	1	1	2	0	0
Olendorf, ss	0	0	3	1	1
Totals	14	15	27	8	3

SUSQUEHANNA.	R.	H.	O.	A.	E.
Kellar, 3b	0	0	4	4	3
Lesher, lf	0	0	1	0	0
Sunday ss	0	1	2	3	1
Stettler, 1b	0	0	11	0	1
Bingaman, c	0	1	3	0	0
Pifer, rf	0	0	0	0	0
Seip, 2b	0	1	1	2	1
Myers, cf	0	0	2	0	0
Kauffman, p	0	0	0	4	2
Totals	0	3	24	13	8

Bucknell 3 1 0 0 4 4 2 0 X—14
Susquehanna 0 0 0 0 0 0 0 0 0—0

Two-base hits—Sheehan, Grimminger, Parsons, August. Struck out—By Parsons 4; by Northrup 5; by Kauffman 2. Bases on balls—Off Parsons 1; off Kauffman 1. Umpire Bingaman (Gettysburg.) Time—1.50.

The Schedule of Track Meets.

Following is schedule of track meets which Manager Olmsted has arranged, subject to the approval of the Advisory Board. All the dates are certain except Lehigh, and it is probable that it will be definitely arranged for as given.

May 14—Inter-class meet at Lewisburg.
May 11—Lehigh at Lewisburg.
May 18—Dickinson at Lewisburg.
May 25—Indians at Carlisle.
June 1—Lafayette at Easton.

The College Bible Class.

Concerning the genesis of sex as concerning the genesis of life, whether of the individual or of the species, man knows nothing. As in the case of force so in the case of life, the power itself is inaccessible to the senses. It belongs to the realm of the unknowable. Its manifestation is to some extent apparent, and the student of embryology may note day by day the difference of conditions from the preceding day, but life itself is beyond his ken. What, then, God does for us is to make known that he is the author and sustainer of life; that he it was who made for man his other self, and so made spiritual life possible. Whether the story in which this great truth is conveyed is myth or allegory or historic fact matters little. The great truth of religion and of morality both personal and social is what God here teaches us. The garb in which it comes makes as little difference as whether when Newton wrote the Principia he used black ink or red.

At the Way of Life meeting, Mr. A. C. Staub, of New York City, who is prominently identified with the Student Volunteer movement, talked on that subject, showing the wonderful opportunities that are now open for young men and women in the mission field, and explaining the workings and purposes of the organization. A vocal quartette rendered a much appreciated number.

Prof. Southworth's Adress.

Prof. Southworth of the Unitarian Theological Seminary addressed the students last Tuesday morning at 11.15 a. m., on the subject, "The Choice of a Profession."

As was expected, his remarks centered very largely on a setting forth of the advantages of the Christian ministry as a life's vocation. In part he said: "The Christian minister is similar to the lawyer because he is concerned about human conduct according to fixed principles of justice. He is like the doctor because he cures the diseased man. He however differs and is above these two, because, unlike the lawyer he sees a wonderful possibility in every human soul, and in striving to bring him to realize this, he is not concerned with the petty self-interests which characterize men of the law, and unlike the doctor, whose work only develops a perfect animal, the minister's work strives for a perfect man.

The talk was an instructive one and particularly interesting and inspiring to those of the students who are planning to enter the ministry.

Annual Y. M. C. A. Sermon Sunday.

Next Sunday morning in the Baptist church Henry C. Vedder, D. D., will deliver the annual sermon before the University Y. M. C. A. Dr. Vedder is a Professr of Church History in Crozer Theological Seminary and the author of several books. He is a man of national reputation and the Y. M. C. A. is to be congratulated on getting him here.

Important.

A meeting of the recently appointed committee to arrange for the "college sings" and plan ways and means for the production and adoption of some new and real Bucknell songs will meet Wednesday night at eight in Room 2. The chairman earnestly requests a full attendance.

COLLEGE MEN HOSTS

Annual Reception Given Friday Night on the Hill.

Friday night last saw the first recurrence of an event which has already justly achieved permanency as one of the affairs of importance in the life of the University—the annual College Men's Reception.

Instead of the Reception's being held, as last year, in West College, it was this year transferred to the class rooms and main hall of Main College. The change worked to advantage in giving more room for entertainment and better facilities for serving refreshments, though the assignment of rooms to the different fraternities for exclusive decoration made the affair take on an apparent air of partisanship not in accord with the true spirit of the occasion.

Owing to the hugeness of the bare space in the halls and class rooms on the first floor, no attempt was made to decorate them other than by the running of a few streamers of orange and blue bunting around the border of the walls of the hall. On the second floor, however, the decorations were lavish, as well as tasteful, the rooms occupied by the fraternities being richly decorated with their colors and pennants and abounding in comfortable "cosy corners." The oratory room, formerly the place of housing of the library, but now remodeled and refinished, was the common meeting ground for general good-fellowship. With its scores of pennants and banners and its brilliant bunting it made a very pretty appearance, scarce recognizable to those whose voices daily fill its farthest corners with their outbursts of eloquence.

Two of the class rooms on the first floor served for cloak rooms and another for the culinary department, while the large rooms on either side of the main entrance were devoted to the refreshments, which were prepared and served by caterer Reed.

The Imperial Orchestra was stationed in the second hall floor at the foot of the stairway leading up to Commencement Hall, and discoursed its best music in its most capable style.

More than three hundred persons were present at the Reception and "a good time" seemed to be the universal expression of opinion. A considerable sprinkling of "old grads" and former students could be discerned in the assemblage and a large number of out of town guests were present.

L'Agenda on Sale Tuesday.

The 1908 Year Books are on the way and will reach here so as to be on sale Tuesday. They may be purchased in Room 2, West Wing, opposite the book store.

The price is same as usual $1.50 per copy, and the book is well worth it. It gives a full and accurate history of athletic events of the past year, and a very thorough and complete account of every department of the activities of the College. The class account, is unusually good and the alumni sketches of more than ordinary value. The book is a very good one and is something which every member of the University should have to keep fresh his memory of this, the most successful year of Bucknell's history.

Violin Recital Thursday Night.

It is not often that the people of Lewisburg and the students of the University have the opportunity of hearing any of the kind of music enjoyed by the residents of larger places. It is with much pleasure, therefore, that Miss Josephine Lawshe, organist at the Baptist church, announces that she has secured an engagement here with Dora Valesca Becker, one of New York's best known violinists. Reginald De Koven says of her, "Her tone is especially good, full, sweet and sympathetic," and such is the general verdict of all who have heard her play. Bucknell interest attaches to her, too, in the fact that her husband, Mr. C. G. Shaffer, is a Bucknell graduate, having been a member of 1902.

As said above, this is an exceptional opportunity for the townspeople and students to hear something really fine in the music line, and it is the duty of all who are interested in the furthering of Lewisburg's and Bucknell's advancement to give their support on this occasion. Tickets are on sale at fifty cents each, and considering the fact that Miss Becker gets as high as three hundred dollars for a single evening's performance, the price is a very nominal one indeed.

Prizes for Economic Essays.

The list of subjects for studies on economic questions in competition for the prizes given annually by Hart Shaffner and Marx, of Chicago, has been announced for 1908 by the committee in charge, of which Prof. J. Lawrence Laughlin, of the University of Chicago is chairman.

This competition is open to graduates and undergraduates of the colleges and universities of the country. The prizes are very substantial ranging from one thousand dollars to two hundred and fifty, and are well worth trying for. Anyone desiring further information on the subject should address J. Lawrence Laughlin, Esq., University of Chicago, Box 145, Faculty Exchange, Chicago, Ill.

Alumnae Club Meets.

The regular monthly meeting of the Bucknell Alumnae Club was held in the Institute parlors on Tuesday evening, April 9th. Interesting papers on topics of general and local interest were read by Mrs. William C. Gretzinger, Mrs. H. C. Hyatt and Mrs. J. W. VanValzah, and Miss Gerhart and Miss Mulford favored the company with vocal and piano solos.

These meetings of the Alumnae Club are interesting and profitable in every way and fully deserving of the good attendance which always greets them. The Club has done and is doing laudable work in fostering and furthering Bucknell's interests.

Class Play Meeting Tonight.

Chairman Zugschwert has called a meeting of the Senior Class Play committee for this evening at 6.45 in the Institute parlors. At this meeting the play will be finally decided upon and the cast selected so that every member should be present.

President Hulley to Speak.

President Lincoln Hulley, of Stetson University, has agreed to deliver the Anniversary Address before the Literary Societies on Monday evening, June 17, Commencement week.

THE CLASS OF 1889

A Brief Account of what Became Of Its Members.

1889—"Gretz's class." What more need be said to arouse interest in the graduates of eighteen years ago? Our predecessors on the "Orange and Blue" and many "L'Agendas" have paid him tribute; it were mere repetition to add anything here. One has but to lok at the University itself to see the records of our genial registrar, Wm. C. Gretzinger.

Another member of this class is familiar to the students, Joseph M. Wolfe is our Asst. Professor of Mathematics, without whose aid Bucknell would not be occupying such a high place in the athletic world today.

The last news from Joseph Ashton reported him in New York City as shorthand instructor in Wood's Fifth Avenue Business College. Jesse Shipman was also in New York as Asst. Engineer to the Rapid Transit Commission.

Three men after graduating here attended Crozer Theological Seminary and are now pastors. William Leinbach lives near Sunbury and is pastor of the Old Shamokin Baptist church. Raymond West is in St. Paul, Minn., and Chas. Walker is with the First Baptist church, of Malvern, Pa.

In the legal profession four members of this class have won considerable prominence. Edwin Gile was at one time speaker of the State Legislature of Washington and is now practicing law in Seattle. Owen Abraham, LL. B., graduated from Columbia University and is now a prominent lawyer in New York City. Wm. Zeller, a lawyer of Philadelphia, is also engaged in Real Estate and Insurance at 727 Drexel Bldg. Frank Hargrave served in the Spanish-American War with the 10th Regiment P. V. I., and went through the battles of Malate and Manila in the Philippine campaign. He is now a member of the legislature of our state and has an extensive law practice at Latrobe, Pa.

Thos. Quintin is in business at Olyphant, Pa. Oliver Finn, when last heard from was engaged in a mining enterprise at Cripple Creek, Col. Thos. Booth, the only missing member of 1889, died in 1906.

The 1907 Football Schedule.

Manager Thompson has practically completed his schedule for next fall, subject to the approval of the College authorities. It is as follows:

Sept. 21—Mansfield Normal at Lewisburg.
Sept. 28—Gettysburg College at Lewisburg.
Oct. 5—Univ. of Penna. at Philadelphia.
Oct. 12—Princeton at Princeton.
Oct. 19—Carlisle Indians at Carlisle.
Oct. 26—W. U. P. at Pittsburgh.
Nov. 2—Syracuse University at Syracuse.
Nov. 9—Lafayette at Easton.
Nov. 16—Dickinson at Lewisburg.
Nov. 28—(Thanksgiving Day) Washington and Lee at Lynchburg, Va.

Negotiations are still under way for a home game on Nov. 23 with a college of our own class, though it is not yet certain that they will be successful.

The Orange and Blue
Lewisburg, Pa.

Published Once a Week During the College Year by Students of Bucknell University.

Subscription $1.00 per Year.

Printed at the Journal office, Lewisburg, Pa.

Monday, April 15, 1907.

EDITOR-IN-CHIEF.
WILSON W. STAVER, '07

ASSOCIATES.
CHARLES F. POTTER, '07.
HARRY G. SNAVELY, '07.
H. LEROY HALL, '07.
PERCY C. ANDREWS, '07.
MARY G. STANTON, '07.
ANNA GALBRAITH, '07.
VICTOR B. LUCHSINGER, '08.
HORACE B. KING, '08.
W. C. SPROUT, '08.
E. G. WATKINS, Academy.

MANAGER
O. G. LANGFORD.
Assistants
JENNIE HOPWOOD.
I. N. EARLE.

Editorial

Dr. Herman H. Horne, in his chapter on "The Psychological Aspect of Education," gives to education this definition: "It is the superior adjustment of a physically and mentally developed conscious human being to his intellectual, emotional, and volitional environment.

In our search after knowledge, and particularly here in the field of collegiate life and study, this is a most excellent definition to be borne in mind. Too many of us are prone to ignore one or another of these elements which go to make up the truly educated man.

The first requirement which is put upon him who would be called educated, is that he shall have developed to its full capacity the physical body which has been given his spirit as a dwelling place while on the earth. Not every man has the ability or the physique to become an athlete, nor is it desirable that such should be the case. All brawn and no brain makes "Jack a dull boy," indeed, and attention to muscular development alone tends to lessen one's real powers and worth.

But, on the other hand, all brain and no brawn is equally bad. The most successful man in college, as well as in any other sphere of life, is not he who wins most honors in scholarship, if, to attain these honors, he must sacrifice bodily health and physical development. Rather is he, by far, most successful, who, at the close of his four years in college, can stand forth as a well rounded man, a man who has equally developed his mind and his body, a man who has equally strengthened his power to grasp and retain the things of the world about him and his power t grasp and retain the wealth of intellectual and spiritual well-being within his reach.

The "superior adjustment" to an "intellectual, emotional and volitional environment" must come from a variety of sources. Athletics, study, college duties, social requirements—the whole round of college activities—must contribute to such an adjustment. All these together constitute the true college course and all these together does it take to bring to the Commencement platform that perfectly rounded man whose development is the aim and end of true education.

The announcement of the schedule of track meets, appearing in another column, gives occasion for some strong suggestions along the line of college spirit and college pride. Manager Olmsted has arranged a most excellent schedule, much superior to anything given the University in recent years and it is the duty of the students to make the best possible showing for Bucknell in the coming meets.

We have plenty of good material here for almost every kind of event which the track meet embraces. Runners, broad and high jumpers, pole vaulters, hurdlers—we have them all and if they would but come out and develop their ability, they could give Bucknell a record in track athletics this year to be proud of.

It seems almost beyond understanding why it is that our men who are proficient in athletics will not give their support to the College in this line of activity. Colleges otherwhere do not appear to experience the same trouble. On the contrary, at some institutions the spirit is so high and the eagerness to win a place on the team so great that is really a matter of difficulty for those at the head to select the ones who shall represent their colleges. Why cannot we have the same enthusiasm here?

We're not all athletes, fellows, but those of us who have ability along these lines owe it to ourselves, to our fellow-students, and to Bucknell to do their best to give our College the place it can and should hold in the world of college athletics. Let's "get busy," then, and even if things have not been managed quite to our taste, let us show the spirit of Bucknell broad-mindedness and come out and do all we can to better conditions, where betterment must necessarily begin, with the athletes themselves.

Perseverance Exemplified.

"Several months ago a boy sixteen years of age made his way from Aguas Buenas to San Juan, where he is working at the Presbyterian Hospital for four dollars a month. He is a Baptist boy, and comes to our service. One evening I noticed he had a book in his hand, and upon inquiry I found it was a beginner's book in English. He actually spent nearly half a month's salary to buy that book, so that he might gain a knowledge of English and then go to the United States to College. Here is a boy who has had but a short time in the public schools, with no one to direct him, blindly struggling to realize the higher ideals of life. It is an example of heroism, and the case is as pathetic as it is heroic." Rev. A. A. Cober, '96, San Juan, Puerto Rico.

Editor's Note.—It is our intention to from time to time publish brief items of interest or thoughts of special value from the pens of our alumni. The above is an example, culled from the columns of a current denominational magazine, and noteworthy as showing that the spirit of true heroism seems to have spread abroad to our American dependencies.

Sophomore Cotillion May 3.

Chairman Landsrath has appointed the following committees for the annual Sophomore dance to be given in the Armory, May 3rd: Music, programmes and invitations, Florin, O'Brien, Lewis, Mallery, Granfield; Refreshments, Haines, Hunter, Van Why; Decorations, Timlin, Philson, Carey, Frick.

The invitations will probably come out early next week.

Mrs. Gerhart Entertains.

On Saturday afternoon Mrs. Weber L. Gearhart gave a most delightful at home to the members and friends of Delta Delta Delta sorority. The guests numbered about thirty-five and included Miss Jess MacFarland, '05, and Miss Mary E. Galbraith, '07, of Williamsport.

SENIORS!

Order your graduation flags and banners now, before so many expenses crowd in upon you. See the leather goods.

Claypoole, 89 W. College.

The Highest Art
In the Clothes Making In the World.

Copyright 1906, by The House of Kuppenheimer

The Kuppenheimer, the University and the Rochester makes, known the country over by the College man and man of good taste that know and appreciate hand tailoring and fashionable cuts.

These brands of clothing are old by us only in Milton.

They are the most graceful styles we have ever had and prices only from $10.00 to 20.00.

Eagle Clothing House
Milton, Pa.

Freshmen Caps
Bucknell and Fraternity Pennants

H. H. Difenderfer,
Men's Furnisher,
Market Street, Lewisburg, Pa.

W. H. KALER,
The Barber,
Third St., Lewisburg, Pa.
Students' Work a Specality

GEO. STEIN & BRO.,
Fresh Meats,
Orders Cordially Solicited.
226 Market Street - - - Lewisburg, Pa

UNIVERSITY OF CHICAGO
The Summer Quarter, 1907

First Term, June 19—July 27; Second Term, July 29—August 31, enables students to begin regular work without waiting for the Autumn Quarter and affords special vacation opportunities for teachers.
Divinity School, Law School, School of Education, Rush Medical College (affiliated), Graduate Schools of Arts and Literature, Ogden (Graduate) School of Science, Senior and Junior Colleges of Arts, Literature, Philosophy, and Science.
For information address
THE UNIVERSITY OF CHICAGO
CHICAGO, ILLINOIS

West End Restaurant
J. M. STUCK, Proprietor.

Milton's Leading Shoe Store
MARSH'S
Headquarters for Fine Shoes

The Only Barber
IN TOWN
Next to the Reading Station
ANGSTADT,
Market Street.

To Point Out The Reason
Why our Photographs give entire satisfaction is only necessary to point to the work itself. Call at
GINTER & COOK'S
and be convinced. Market St., LEWISBURG, PA.

The Makes With Style and Comfort.

LATEST IN LADIES' SILK SKIRTS.

Late Spring and Summer will find in great evidence the silk suit for street and general wear, lighter and cooler than wool suits, graceful dressy and stylish. We invite inspection to get the gathering we have made.

Silk Jumper Suits $12.50 and $15, navy blue taffeta or in pongee. Waists beautifully trimmed with silk braid. Full box pleated skirts.

$15 Silk Shirt Waist Suits of blue Jap Silk, box pleated waists, with fancy smocked lace yoke and lace cuffs. Skirt box pleated.

$18 Silk Shirt Waists of blue stripe Jap Silk yoke and cuffs of fine Val lace. Box pleated skirt.

SILK PETTICOATS WANTED.

When thinking about having a nice silk petticoat bear in mind we have the strongest line ever brought in Milton.

$5.50 and $6 Taffeta Silk Skirts in black, green, blue, red, grey and roman stripes. Extra sizes or extra widths carried in stock.

$2.50 Heatherbloom Taffeta Skirts are the most clever imitation of real silk ever shown and wear longer.

Black Mercerized Skirts $1, $1.25, $1.50, $1.75 and $2.

Wash Skirts of gingham and seersucker at 50, 75c and $1.

$13 AND $15 TAILORED SUITS—BARGAINS.

Without seeing them no idea can be formed or impressions realized of the actual bargains our $13 and $15 Ladies' and Misses' Suits are.

How carefully and stylishly they are tailored, how gracefully they fit and conform in workmanship.

Plain grey and blue Panama Cloth, a big line of small checks in light and dark colors.

Jackets in Eton and Pony style. Skirts full pleated effects. Are extra bargains at $13 and $15.

DRESS SKIRTS IN SPRING WEIGHTS.

Plain and Plaid Panamas, Mohairs, Voiles, Checks and Plaids in the prevailing styles of the season with the newly opened assortment we can please and fit you. Prices $3 up to $10.

SEWING MACHINE BARGAIN PRICES.

Prices that will compete with those of Chicago mail order houses then by buying at home there are no frieght charges, no risks of getting a machine broken in transit, no trouble or expense in sending your money, no worry or delay in getting needles or parts if any should ever break.

EXTRA SPECIAL VALUE.

This new Sewing Machine is made by the Standard Co., drop head, 5 drawers, noiseless and easy running, with full set of attachments and is guaranteed by them and us. Our cash price $12.98.

Another extra value is our New Triumph in club offer price $20 as follows:—$2 down at purchase and $1 per week until paid for—no interest, extras or club fees.

Other makes: Standard $27.50, Singer $28.50, New Home $20. Are

Schreyer's Store Co.,
MILTON, PENNA.

Cotrell & Leonard, Albany N. Y
Makers of CAPS, GOWNS and HOODS.

to Bucknell, Univ. of Pa., Lafayette, Lehigh Ohio State Univ., Harvard, Yale, Princeton, Cornell, Stanford, Nebraska and all the others. Class contracts a specialty. Bulletin and samples on equest. Our Representative, W. W. Faker.

You cannot get out of a proposition that which it doesn't contain.

Under the magic touch of the wand, the doves come, not from the magician's sleeve, but straight from the

Stetson Hat

Briefly, hat quality, hat beauty, hat finish, hat style and hat durability, place the Stetson on the heads of particular men and keeps it there.

Every Stetson Bears the Stetson Name

College Locals

Blair, '09, has been inducted into Sigma Chi.

"Purdy" Davis, ex-'07, recently visited College friends.

Fritz, '09, entertained his brother from Bloomsburg recently.

Griffith '07, filled the Baptist pulpit at Eaglesmere yesterday.

Andrews, '07, is driving his automobile, which he received from home a few days ago.

Luchsinger, '08, was last week the guest of Herman Brandt, ex-'09, at his home in Marietta.

Romaine Hasrick, '06, a former editor of the Orange and Blue spent Sunday with friends on the hill.

Potter, '07, is spending a few days in Westmont, N. J., where he preached yesterday in the Baptist church.

Christy Mathewson, former '02, and wife and son, Christy, Jr., visited Mrs. Mathewson's parents last week.

Percy Shade, ex-'09, for two years tackle on the football team attended the College Men's Reception.

The "college sing" committee will meet on Wednesday night at 8 o'clock. Chairman Evans requests a full attendance.

Owing to Miss Becker's violin recital to be given Thursday night in Bucknell Hall, the regular weekly meeting of the Y. M. C. A. will be held on Wednesday night. Mathias, '09, will be the leader.

A vocal quartette composed of Hoechst, '07, Gardner, '08, Gibson, '09, and Parsons of the Academy, assisted with several well rendered selections at the organ recital given last Tuesday night in the Lutheran church.

Academy News

Zarilli preached at Harrisburg on Sunday.

Bloom is entertaining his father, of Troy, Pa.

Richardson, of Dubois, will resume his studies at the Academy this term.

Mrs. Thomas has returned from a visit to her home near Scranton.

Ryan, of McKeesport, and Marsten, of New York, are enrolled as students in the Academy.

At a meeting of the Athletic Association last week, Woods was elected track Captain and Brown Manager.

The baseball team won the first game of the season at Milton on Saturday. The final score was 11-9. Parsons pitched for the Academy. Milton will play the next game with the Academy at Lewisburg next Saturday.

Academy Elocution Contest.

On Saturday night the annual Academy Third Form declamation contest was held in Bucknell Hall before a large and appreciative audience. The contestants all did acceptable work which met with merited applause. The following were the speakers:

Lawrence A. Henderson, Montgomery; Paul I. Blyler, Lewisburg; Arthur R. Gerhart, Lewisburg; James P. Harris, Lewisburg; Dale D. Hollenbaugh, Lewisburg; Harold W. Musser, Lewisburg; Robert R. McCombs, McClellandtown, Pa.

Cable from Mr. Leas.

A cablegram received last week from Mr. D. P. Leas, Treasurer of the University, who is now in China, states that he arrived safely, and is well and enjoying his trip.

Mr. Leas will represent the University's chapter of the Young Men's Christian Association at the World's Federation of Christian Associations to be held this spring in Tokio, Japan.

YOU GET
Huyler's Candies
AT
Baker's Pharmacy,

SNOW'S make for men and the ULTRA Shoes for Ladies are finest and best for style and wear. Get them at
KNAUER'S
SHOE STORE.
MILTON, PENNA.

Caps and Gowns
The best workmanship and material at the lowest prices.
Silk Faculty Gowns and Hoods.
COX SONS & VINING,
262 Fourth Ave., New York City.

Peerless Steam Laundry.
We solicit your laundry because, being situated in Lewisburg, there is no danger of delay or loss through transportation. Patronize those who patronize the student publications and games. Special work done in 24 hours. Domestic finish, a specialty. Our work stands on its merits.
O. P. MILLER, Prop.
Boyer, '08 and Woodward, '09, Agt.

Interchangeable
1000 MILE TICKETS
Issued by
Phila. & Reading Railway
Are Sold For $20.00
Good for Anybody. Good for One Year.
Good Almost Anywhere.

EDSON J. WEEKS, Gen. Pass Agt. Philadelphia.
G. O. ROPER, District Pass. Agt. Williamsport.

KRAMER'S $5 BOOK ON TRADE SECRET
Reduced to $1.25 While They Last. Only a Few Copies Left. All Students Who Desire to Make Their Own Way Through School Should Have a Copy of This Book.

The price of "Kramer's Book of Valuable Formulas, Recipes, Trade Secrets, Processes, etc.," has been reduced from $5 to $1.25 for a short time. Order the book while you can get it. It's a spring tonic for any business. Did "go" into every state and Canada, besides several foreign countries this year. "It" makes business "go" and brings the $$$ to you. Endorsed by manufacturers.

THERE IS ONLY ONE KRAMER'S BOOK

"Kramer's Book of Trade Secrets" was written by Adolph Kramer, Analytical Chemist, assisted by other experts. Mr. Kramer was educated in Germany's most noted Technical School and was for over thirty years connected with large manufacturing concerns in Germany and the U. S. It is the most complete thing ever written on Flavoring Extracts, giving formulas that have never been published, costing from 30c per gallon and wholesaling for $1.50 per gal. and up. It contains hundreds of other formulas which have never appeared in print, where the cost has ranged for each formula to sets of formulas from $5 to $100. Every person who is out of employment can make more out of the book than a person in ordinary business can on a capital of $10,000.

"KRAMER ON ICE CREAM"

is a booklet which has just been issued, telling how to make prime ICE CREAM for 20c a gallon, absolutely pure and will pass in any food law state, besides giving a number of other formulas and information. Can't tell all about it here. Regular price $2.50, now $1 or both books $2. Act quick.

SIOUX PUBLISHING COMPANY,
Sutherland, Iowa.

FOR **HOSIERY**,

Joseph Musser & Sons
Manufacturers.
9th St. near Market. - Lewisburg.

DR. HEISER,
Drugs and **Photographic Supplies.**

HOWER & SON
Furniture and **Picture Framing.**

C. WILLARD OLDT,
..General Store,
Best place for students to make their purchases.

BENDER, The Florist.
Cut flowers a specialty. Floral designs of all kinds.
Market street and Reading R. R. Lewisburg Pennsylvania

Marsh's Fall Shoe Stock
For **1906**
is the finest ever shown in town

THE
Union National Bank
OF
Lewisburg, Penna.

Capital Stock	$100,000.00
Surplus and Undivided Profits	$120,000.00
Loans and Investments	$565,000.00
Deposits	$430,000.00

The Union National Bank of Lewisburg,
Solicits the accounts of Banks, Bankers, Corporations, Firms and Individuals and will promptly and carefully attend to all business connected with Banking entrusted to it.
Collections made on liberal terms.
The interests of the patrons will receive personal attention.
JOHN K. KREMER, Cashier.

A LOT OF
FOUNTAIN PENS
are on sale at the College Book Store room at half price.
Freshman Class Stationery with class Monogram reduced in price at the College Book Store and Town Book Store.

COLLEGE CLOTHES
Imitating a Trade Mark isn't imitating Clothes.
Making a name "next door" to College Brand doesn't "make be'lieve" into "Real." The following are Real Brands.
The Rosenberg
Piccadilly
The Roxbury
Handcraft
The Graduate
The American
Gentleman
The Snellenberg and the Original College Brand you will find only here as we are the sole agents.

S. Dreifusss & Bros.,
Leading Clothiers.
MILTON, PA.

A Cooling and Healing Lotion for the relief of Red and Inflamed Eye Lids, Eye Strain, Burning Sensation and Tired Feeling from reading.

Particully useful for Students, Professional men and men who are employe around fires

Indispensable for Automobilists and Athletes.
MANUFACTURED BY THE
Sassafras Eye Lotion Company.
MAUCH CHUNK, PENNA.

Bucknell Jewelery and Seals
H. J. Nogel and Bro.,
Jewelers and Engravers, Lewisburg, Pa.
H. J. NOGEL, Eye Specialist.
Eyes Examined Free.

ORIGINAL, STAPLE, PROGRESSIVE
We entered the University and made friends with the faculty and students in the beginning of Bucknell's larger expansion. Wherever the alumni has gone, carrying the fame of Bucknell thither has gone the fame of the Danville Laundry. As with the school so with the Laundry, we have gained the public's confidence by giving the best.
W. D. HINMAN, Agent. W. S. KASE, Prop.

GEORGE IRVIN
Baker House Livery
and Sales Stables.
Rear of Baker House Telephone Connections. Geo. Irvin, Prop.

MCVEY
Dealer In
COLLEGE TEXT BOOKS
of every description, new and second hand has removed to his new building
1229 ARCH STREET
Five Doors East Thirteenth, North Side
And extends a cordial invitation to his many patrons to visit the new store.

Opera House
Lunch Rooms
Peter Hartman, Prop.

E. A. CLARK,
Cigars and Tobacco
also Carpet Cleaning and Renovating.
Cor. Fifth and Market Street.

Bucknell University.

JOHN HOWARD HARRIS, PRESIDENT.

Bucknell College,
Courses leading to degrees in Arts, Philosophy, Science, Civil Engineering, Electrical Engineering Chemistry, Biology and Jurisprudence; separate Laboratories, Gymnasium, Observatory and Library buildings; modern facilities.

Bucknell Academy
A preparatory school for young men and boys. Fits for college and the best technical schools.

Bucknell College For Women
Comprises College, Institute, Music and Art courses Separate campus and buildings.

Bucknell School of Music.
For both sexes. Offers graduating courses in music; courses in piano, pipe-organ, violin, harmony, etc., leading to diploma. The school is under the direction of a French artist, assisted by a corps of excellent teachers.

For Catalogue and other information, address,
WILLIAM C. GRETZINGER,
Registrar.
Lewisburg, Penna

Come and See the Correct Fashions in Men's Clothes.

MADE-TO-ORDER.

And our large and superb assortment of imported and domestic worsteds and woolens for Spring Suits, Overgarments and Trousers. Here you can see all the authoritative styles designed by New York's foremost custom-tailors: B. Stern and Son, whom we represent here.

The new fabrics, which are exceptionally pretty, are of those exculsive weaves shown by the leading custom-tailors of Fifth Ave., New York. This means that we make it possible for you to dress as fashionably as the best dressed New Yorkrs, minus New York's exhorbitant prices.

Don't hesitate coming here to see the new fabrics and what style clothes will be worn this season. It will be a pleasure to show them to you. Our prices you will find appreciably lower than other tailors ask. Orders for Easter clothes are already coming in. Don't delay ordering yours.

JOHN F. PROWANT,
Men's Furnisher
Market Street. Lewisburg, Pa.

Crozer Theological Seminary

Henry G. Weston, D. D., LL. D., President.

Curriculum designed for College graduates and others of like attainments Electives for qualified students in the University of Pennsylvania. Scholarships for merit only. Degrees of B. D. conferred at graduation upon men holding the degree of A. B.

Tuition, room rent, servants' attendance and fuel free. Address all communications.

MILTON G. EVANS, Dean,
Chester, Penna.

Have Your Clothes Made at

H. R. Miller's

Where you will receive fair treatment. We make our own garments and sell high class Tailoring at popular prices.

H. R. MILLER,
Lewisburg Pa

H. F. Donehower,

Dealer in

Athletic and Sporting Goods of all Kinds

Agent for A. G. Spalding & Bros. Outfitter for Bucknell Athletic Asso.

LEWISBURG, PENNA.

CORNELL UNIVERSITY MEDICINE COLLEGE

The session begins on the last Wednesday in September. For entrance into any class there is required a preliminary education equivalent to at least a four year "high school" course including English, primary Latin, Algebra, and Geometry. The first two years are devoted to Anatomy, Chemistry and Physiology, and may be taken either in New York or Ithaca. The last two years are chiefly clinical and must be taken in New York.

For further particulars address
Cornell University Medical College, 28th St., and 1st Avenue, New York City

A. C. Follmer,
For Groceries, Candies, etc.
Opp the Post Office.

You can Find Gold Watches and Chains,
At the Central Jewelry Store of
A. E. BOWER,
213 Market St. Lewisburg, Pa.

DENTISTS.

DR. W. R. ROLAND,
Surgeon Dentist.

FREDERIC E. BOWER,
Attorney-at-Law,
Lewisburg, Pa.

Women's College Notes

Miss Mary Unger spent Sunday at Sunbury.

Miss Ruth C. Jones, '07, is suffering from an attack of grip.

Miss Clara Harman, '09, spent Sunday at her home in Montoursville.

West Wing will be inspected Saturday morning, April 20th, at 10 o'clock.

Miss Myra A. High, of White Deer, was the guest of Miss Emma Clementon Friday.

Miss Violet Wolfe, '08, spent Sunday at Milton as the guest of Dr. and Mrs. Ross.

Mrs. E. H. Heaton aand daughter, of Milton, were guests at dinner on Friday evening.

Dr. Thomas Powell Evans, '01, who is practicing medicine in Pittsburgh, was the guest of his sister Miss Mary Evans, '09, on Thursday last.

Y. W. C. A. Notes.

The prayer meeting last Tuesday evening was led by Miss Cora Dyer, Secretary for Pennsylvania, Maryland and Delaware. Miss Dyer's talk which was entitled "What it Means to be a member of the Y. W. C. A.," was very interesting, helpful and practical. On Thursday Miss Dyer left for Williamsport to pay a visit to the Y. W. C. A. at Dickinson Seminary.

Miss Louise Clark who is soon to begin her work as Superintendent of the Baptist Training School for Christian Work at Philadelphia, is expected to arrive at the Seminary on Tuesday next, to visit the Y. W. C. A. Miss Clark, who was a teacher for several years is especially interested in young women. She will have charge of the regular prayer service next Tuesday evening, to which all young women, not only those connected with the institution, but also those of the town, are most urgently requested to be present.

Room Inspection Now On.

The committee on Buildings and Grounds have been making a thorough inspection of rooms on the Hill. West College rooms having been gone over last week. The rooms of Smith and Croop, No. 4, Furst, No. 91, Zugschwert, No. 66, and Godshall and Burrows, No. 47, received special mention.

Harriet Guthrie, former '01, now is Mrs. A. A. Earle, of Barnesboro, Pa., where Mr. Earle is one of the teachers in the public schools.

ATTORNEYS

WILLIAM R. FOLLMER,
Attorney-at-Law,
NOTARY PUBLIC. Lewisburg, Pa

Law Offices of
ANDREW ALBRIGHT LEISER,
ANDREW ALBRIGHT LEISER, Jr.
Lewisburgh, Penna.

CLOYD STEININGER,
Attorney-at-Law,
Lewisburg, Pa.

ALBERT W. JOHNSON,
Attorney-at-Law,
LEWISBURG, PA

INSURANCE
Accident, Health and Fire,
L. T. BUTLER.
North 3rd Street, Lewisburg, Pa.

HOFFMAN'S Drug Store

Tooth Brushes.
Perfumes, Soaps,
Toilet Articles, Etc.

GO TO WARD
For Your Razor Sharpened
232 Market Street.

Seidel & Spangler, Milton, Pa.

SPECIAL SALE OF WHITE LAWN SHIRTWAISTS FOR $1.00.

Beginning Saturday morning, April 13th, continuing for one week. In the assortment are waists worth $1.25 and $1.50.

The sale will last one week to allow of out-of-town patrons a cance to secure one of these wonderful values.

We think we have bought enough of these waists to last the week but would suggest that you should not wait until the latter part of the week as the rush will be great in these elegant up-to-date lawn waists.

WHITE DRESSES FOR CHILDREN.

Sizes from 6 to 14 years.

We show many mothers the labor of the sewing machine—and save them money by doing so, without letting the children's dresses lose anything in the way os style and service.

All the beauty and elegance that good taste can desire, also all the lace, embroidery, tucks and flouncings that compose the trimming, can be seen in these beautiful dresses.

Prices from $1 to $7.50.

Bring the children to us. No one can approach these wonderful bargains.

NEW SPRING RUFFS.

For the cool evenings a slight neck protection is needed, and a fine assortment of ruffs are shown for that purpose as well as for ornaments The line consists of all the new Spring styles in plain and dotted chiffon effects, with wide satin borders and elegant ribbon ends.

The prices range from an inexpensive one at $2.50 to better styles at $2.75, $3.50 and $4.

LATEST MILLINERY.

We can hardly give you an accurate description of the exquisite and pretty things shown in the new creations in the millinery line this week.

Every hat is serviceable and possesses that "style" which "is the wonder of the ladies who see them on display."

We are showing the kinds to put on now and wear all through the summer if you choose.

Exquisite roses and other flowers in great profusion for trimming, all at moderate prices.

Let this be your millinery store if wanting the latest and smartest styles for Spring and Summer.

ALL THE NEW DRESS GOODS HERE.

A display of Spring and Summer fabrics unmatchably big and beautiful—at the very lowest prices.

Over 100 styles of the newest weaves at 50c a yard.
Over 75 styles of the newest weaves at 75c a yard.
Over 150 styles of the newest weaves at $1 a yard.

Seidel & Spangler,
Broadway & Elm Sts., Milton, Pa.

"Photographs of Quality"
—AT—
The Lindig Studios.

Private Dressing Rooms, Waiting Rooms, Toilet Rooms, Refurnished and all the latest mechanical equipment.
Lately Remodled. ELLEN H. SHIELDS, Photographer.
MISS BROWN, Assistant.

The Leading Hotel
THE PARK HOTEL
Williamsport, Pa.
Rates $2.50 and up per day.
New Cafe and Lunch Rooms attached.
D. Kavanaugh, Mgr.

Hause & Oberdorf,
No. 23 S. 3rd Street, Lewisburg, Pa.
Sanitary Plumbing,
Steam and Gas Fitting.
CHARLES OBERDORF, Manager.

PFENNINGER,
The Grocer,
322 Market St., Lewisburg, Pa.
Special Rates to Clubs.

60 YEARS' EXPERIENCE
PATENTS
TRADE MARKS
DESIGNS
COPYRIGHTS &C.
Anyone sending a sketch and description may quickly ascertain our opinion free whether an invention is probably patentable. Communications strictly confidential. HANDBOOK on Patents sent free. Oldest agency for securing patents.
Patents taken through Munn & Co. receive special notice, without charge, in the
Scientific American.
A handsomely illustrated weekly. Largest circulation of any scientific journal. Terms, $3 a year; four months, $1. Sold by all newsdealers.
MUNN & Co. 361 Broadway, New York
Branch Office, 625 F St., Washington, D. C.

Harry Stahl.

OUR GROCERIES ARE ALWAYS FRESH

J. Fred Zeller
The New Jeweler
Everything in the Jewelry line
Watch repairing a specialty.
318 Market St., Lewisburg, Pa.

For Fine **MRS HUTHS' Confectionery,** Home-Made **CANDY,**
Oysters and Ice Cream.
Lunch at all hours

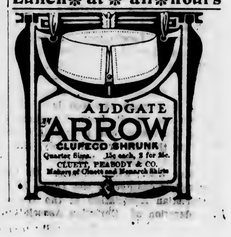

The Orange and Blue.

BUCKNELL UNIVERSITY.

VOL. XI. LEWISBURG, PA., MONDAY, APRIL 22, 1907. No. 25

BUCKNELL 12; ST JOHNS 3

Varsity Wins Second Game in Easy Fashion.

St. Johns furnished on Monday afternoon the second attraction in the baseball series and was as decisively beaten as Susquehanna in the opening game. The day was unfit for baseball and on account of the frigid weather, the team eased up in their work after the fifth when a safe lead had been acquired.

After Harriman and Robinson had been struck out in the initial inning, Capt. Carroll dropped a safe bunt down the third base line scoring on Austin's clean drive into right field for two bases. Not until the seventh inning did the visitors again score. In this inning Carroll singled to right and again scored on Austin's second drive for two bases, Northrup, who had replaced Leach in this inning, ended the visitor's hopes of a batting rally by striking out Shearer, the next man up.

The eighth inning was productive of one run for St. Johns, altho the side should have been retired in order. V. Slattery singled, Shafer's drive was neatly stopped by Northrup and an easy double play lost when the ball traveled to centre field. From second, Slattery scored on an infield out and a delayed throw.

Bucknell's twelve runs were due to timely batting and errors of the visitors when men were on bases.

The score:—

BUCKNELL	R	H	O	A	E
Sheehan, 1b.	2	2	10	0	0
Grim'r, c	1	2	11	1	0
Whet'ne, 2b.	0	1	2	2	0
Parsons, rf.	0	0	1	0	0
August, cf.	1	0	0	0	0
Leach, p.	2	2	0	1	0
Niple, 3b.	1	2	0	2	0
Clark, lf.	2	2	3	0	0
Olendorf, ss.	3	1	0	1	1
Northrup, p.	0	1	0	0	1
	12	13	27	7	2

ST. JOHN'S	R	H	O	A	E
Harr'n, lf	0	0	4	0	1
Robinson, ss.	0	0	0	3	2
Carroll, 3b.	2	2	2	4	0
Austin, c.	0	2	4	0	0
Shearer, 1b.	0	1	8	0	0
V. Slattery, cf.	1	1	2	0	0
Shafer, rf.	0	0	0	0	0
Mudd, 2b.	0	1	0	3	2
Bosley, p.	0	1	4	0	0
W. Slattery, x.	0	0	0	0	0
	3	8	24	10	5

xW. Slattery batter for Shafer in ninth inning.

Bucknell. . . . 0 3 2 2 5 0 0 0 x—12
St. John's. . . . 1 0 0 0 0 0 1 1 0— 3

Two-base hits, Sheehan 1, Grimminger 2, Leach 2, Austin 2. Stolen base, Olendorf. Innings pitched, Leach 7, Northrup 2, Bosley 5, Mudd, 3. Struck out, by Leach 8, by Northrup 3, by Bosley 2, by Mudd 1. Hits, off Leach 5, off Northrup 3, off Bosley 9, off Mudd 4. Umpire, Bingaman, Gettysburg College. Time; 1.40.

Dr. Pollard to Preach.

The sermon on Sunday evening of Commencement week will be delivered by Edward B. Pollard, D. D., of Crozer Theological Seminary.

Senior Class Play Selected.

Chairman Zug reports that at the meeting of the Senior Class Play committee it was decided to give the play called "The Elopement of Ellen," on Tuesday of Commencement week. It is a spicy, breezy production full of business, and with its parts well distributed between its seven characters. It is a typical college play as good if not better than any that have been given here before, and is sure to make a hit, as it abounds in laughable incidents and comic situations. Under the direction of Miss Edith Schillinger, its success is assured as her reputation of the past is well known to all of us. The following people were chosen to represent the class in this play: Mary Stanton, Ursula Parmley, Mary Weddle, Jay Wolfe, Leo Rockwell, Harold Godshall, and the chairman. The rehearsals begin the 1st of May, and in due time we may expect to see a play that will rival the "College Widow."

Bucknell's Exhibit.

Bucknell will have an exhibit at the Jamestown Exposition, It will be largely photographic and consist of pictures of the faculty, the campus, buildings and surroundings, and a fine water color of Carnegie Library. The new picture of the campus and buildings to be prepared by Mr. Rummell the artist, will also be made part of the exhibit when finished. There will also be interior pictures showing work in various departments chief among these will be the work in Mechanical Drawing, Shop Work, Chemistry, Biology, Zoology, Taxidermy, Engineering, etc. The University colors in various concelts, will help to make the exhibit attractive. Registrar Gretzinger will leave for Norfolk this week to arrange the exhibit.

Bucknell and Surroundings.

A handsome picture in perspective, showing the campus and buildings of the University will be made by Mr. Richard Rummell, a noted artist of New York City. This original will cost a considerable sum of money. A limited number of copies will be sold at five dollars each.

The picture will be 14x28 mounted on a 28x38 mat. Sample copies are on exhibition in the Carnegie Library and the Registrar's office.

Teacher's Association Meets.

A meeting of the Teacher's Association was held Friday, April 19th, in Eucpia Hall. Dr. Groff was present and gave a delightful talk on the school system in Porto Rico as conducted both before and after the occupation by the Americans. Everybody present was pleased with the lecture. The next meeting will be held on May 3.

Thanksgiving Game Arranged.

A football game has been arranged with Washington and Lee at Lynchburg, Va., on Thanksgiving day. It is proposed that after the game the Bucknell team take in the Jamestown Exposition for two days as a side trip. The exposition closes on Nov. 30th.

Inspection of Rooms.

The rooms of Main College were inspected on Saturday and were found in clean, sanitary condition throughout. Inspections at regular and stated intervals will take place hereafter.

THE JUNIOR DEBATE

Good Arguments Advanced by Juniors On a Much Debated Question

The annual Junior Debate was held Friday evening in Bucknell Hall and proved to be just as spirited and interesting as the most critical could wish for. The arguments were clearly, earnestly and forcibly presented in each instance bringing forth merited applause from the large number present.

The question: Resolved, "That the United States should establish a more extensive system of shipping subsidies," was never more earnestly or skillfully handled within the time limit in Congress itself. The affirmative consisted of J. F. Hummer and W. H. Bertin, the negative J. B. Boyer and C. L. Bromley.

The first speaker for the affirmative, Mr. Hummer, said in part: "Our present policy is to grant subsidies to four classes of ships on the basis of rate of speed and carrying capacity. In 1896 we carried ninety per cent. of our own imports and exports, in 1906 less than ten per cent. This fact shows the great disparity existing between our merchant marine and our commerce. It costs twenty to forty per cent. more to construct ships in America, and the American sailor gets from six to eleven dollars more per month than does his European brother, hence a liberal subsidy is necessary to enable our ship owners to enter the deep sea carrying trade. This expenditure would rebuild our merchant marine whereby American export producers would be provided with regular, swift, and efficient service allowing our ship owners to carry freight and passengers as cheaply as foreign nations do."

Mr. Boyer, the first speaker on the negative maintained: "That our present system is adequate since our mails are carried free to foreign ports, and many rates in shipping are considerably cheaper than those charged by our own companies. Despite the millions spent by France and Germany, their subsidies were failures; England pays only five mail and several auxiliary subsidies and does not pay a cent for construction. Subsidies make undesirable class legislation and tend to promote political chicanery. It is contradictory to the well recognized doctrine of Jefferson: "Equal governmental opportunities and, equal governmental burdens for all, special privileges and special rebates for none."

Mr. Bertin, the second speaker of the affirmative contended: "That a more extensive subsidy measure would make us safely and reasonably self-sufficient as a commercial and maritime nation, and that it is economically sound and beneficial. By reason of the deplorable condition of our merchant marine, we are dangerously dependent upon foreign rivals and competing nations for our existence and advancement on the sea. Unlike the Tonnage Tax measure, it involves no treaty complications. It secures the same result as the Free Ship Policy but goes a step farther. It restores the merchant marine thru building up our ship-yards and thus creating a national shipping capacity. By virtue of our superiority in the steel industry—and steel is the essential element in the construction of modern steamships— our ship building industry is bound in the near future to repay any subsidy encouragement given it at present. It offsets the difference in cost of labor in ship building and ship running which is from twenty to forty per cent. higher in the United States than in any other country."

Mr. Bromley, the second speaker for the negative said in part: "The system of subsidies is not the best method of building up our merchant marine because the protective policy of our forefathers has proved far superior. This policy was successfully used up until 1828 when American ships carried over nine-tenths of our imports and exports. Then the merchant marine was so strong that further protection was deemed unnecessary. Since the discontinuance of this policy, that merchant marine has slowly and steadily declined. Subsidies have been tried and have proved failures, the Collins Line, and Pacific Mail Co., are notable examples. Subsidies cannot touch this decline of the merchant marine and we cannot thus buy our share of the commerce."

C. F. Shipman, Esq., '99, and Geo. E. Deppen, Esq., '94, both of Sunbury, and Prof. Wilson, Supt., of the Milton Schools, acted as the judges.

The College Bible Class.

The transition from the second to the third chapter of Genesis marks the great contrast between what is and what ought to be in human history. In the second chapter we have man in his innocence, with the gifts to him by Jehovah God of the cereal plants, a pleasant place of abode, dominion over the animal world, and a help who was his other self. In the next chapter, and throughout the whole of the old and new Testaments we have the recognition of the fact of evil, sin, suffering, toil, murder, hate. Yet the Bible is not pessimistic, but the reverse. It is the reasonable optimism of the physician who diagnoses correctly the disease and hopefully applies the remedy. It is not pessimism, but real wisdom to recognize the personal, social and political evils in the world, and with energy and courage strive to heal. The Bible is a book of healing; aim is the regeneration of the individual and society.

Baseball For This Week.

The baseball candidates have been practicing regularly and faithfully for the last two weeks despite the unfavorable weather conditions existing. Today is really the first day which has seemed fit for the playing of the game.

Judging by the form displayed in the two games played, the team will be a fast one—one that will always have to be reckoned with by the larger colleges in the games to come. From now on the practice will be harder and mid-season form can soon be looked for.

The only game scheduled for this week is Lock Haven Normal on Saturday afternoon, altho negotiations are on for a good game to be played here during the middle of the week. These games will bring to a close the lighter part of the schedule.

CLASSES OF '87 AND '88

Where They are Located; What They Are Doing.

The class which next June will hold its twentieth reunion is divided as follows:

Justin Van Gundy, after studying in Germany accepted the chair of languages in Carthage College, Carthage, Ill. John A. Young is Professor of Pedagogy in the University of Chicago, and Walker S. Harley is teaching in a Brooklyn High School.

Of the two ladies of the class Frances Mary Rush is now Mrs. I. C. Leedom, of Bordentown, N. J., and Mary R. Young is Mrs. Schreyer, of Milton. Mrs. Schreyer has just left with a party of friends on a tour through England and Wales and from there to South America.

Edwin Paul and Daniel Shipman are successful lawyers of Milton and Shamokin respectively. Wm. E. Straub graduated at the University of New York and is now a clergyman of Philadelphia. Geo. F. Clark is a physician of Brooklyn, N. Y., and Thomas H. Rowe is employed in the time department of the Carnegie Steel Co., address, 133 W. 9th St., Homestead, Pa.

Jas. Cawley died in 1891, and Howard Calder ten years later. John G. Owens was engaged in archelogical investigations in Honduras when he was carried off by tropical fever in 1893. Miles O. Noll died Nov. 27th, 1905, at Carlisle, Pa., where he was pastor of a church.

Class of 1888.

If the Freshman class entering next fall were to consist of one-half students for the ministry, we would be apt to think that the millenium was near at hand. And yet of the seventeen surviving members of the class of 1888, nine are now engaged in ministerial work. Wm. H. Clip man is with the First Baptist church of Woodstown, N. J. Robert B. McDanel is pastor of a Baptist church in Clarksburg, W. Va., and A. B. Bowser is at Crafton Station, Pittsburg. Chas. A. Sears is secretary of the Pennsylvania State Mission Society, with headquarters at Philadelphia. Geo. W. Hatch is at Townville, Pa., where he reports a recent series of meetings through which seventy were added to his church. Frederick Lenft is a clergyman of Philadelphia and when last heard from, Daniel Jones was pastor of a church at Treverton, Pa. John W. Griffith is with the Dearborn St. Baptist church, Buffalo, N. Y., and writes that there are five Bucknell clergymen in that city. Jas. S. Braker is preaching in Lynn, Mass., address 7 Park St.

Two members of this class have died, Reuben Hollenbaugh in 1893 and Milton Reinhold a year later. Of the remaining members, Wm. V. Hayes and Wm. M. Woodward are physicians, the former practicing in New York City and the latter in McKeesport, Pa. J. Paul Pontius is a specialist of Philadelphia and Oliver K. Pellman is a dentist of Mifflinburg, Pa.

Harry M. Kelly, a graduate of Harvard, is now Professor of Biology in Cornell College at Mt. Vernon, Iowa. Lincoln Hulley more or less known to

Continued on third page.

The Orange and Blue
Lewisburg, Pa.

Published Once a Week During the College Yea by Students of Bucknell University.

Subscription $1.00 per Year.

Printed at the Journal office, Lewisburg, Pa.

Monday, April 22, 1907.

EDITOR-IN-CHIEF.
WILSON W. STAVER, '07

ASSOCIATES.
CHARLES F. POTTER, '07.
HARRY G. SNAVELY, '07.
H. LEROY HALL, '07.
PERCY C. ANDREWS, '07.
MARY G. STANTON, '07.
ANNA GALBRAITH, '07.
VICTOR B. LUCHSINGER, '08.
HORACE B. KING, '08.
W. C. SPROUT, '08.
E. G. WATKINS, Academy.

MANAGER
O. G. LANGFORD.
Assistants
JENNIE HOPWOOD.
L. N. EARLE.

Editorial

The Junior Debate and preliminary debates incident thereto, bring out one feature of college life in which the great majority of us manifest too little interest. This element is our indifference and disinterestedness in debating work.

It is not necessary to prove the great value and gain which attaches to this art for the majority of students concede the truth of the statement as a self-evident fact. To the few who take exception to it, let them but look back over the eminence attained by those who have interested themselves thus, and also consider the practical value acquired for the years to come, and the fact remains indisputable. A prominent man who has attained a high position in the administration of affairs of the State and a Bucknell graduate of 1877 said recently, that in examining the records of his class mates he found that Dame Fortune had particularly smiled upon those who had been active in literary societies while in college. And this is true in nearly every instance.

Whether the man takes chemistry, biology, literature, or no matter what, the fact remains that training in literary and debate work will find ample reward for itself eventually, —an asset that is co-existent and correlative with every branch of learning, hence of inestimable benefit.

Abundant opportunity along these lines is offered which is generally rejected rather than accepted by the most of us. The truth of this statement is strikingly brought out by the comparatively few men who try out in the preliminary debates. Five competitors with four places assured was the record of the Junior Debate this year, altho it can happily be said that triple the number were earlier enrolled who later dropped out.

This fact seems to offer a solution of the whole question. As Freshmen our intentions are good, our ideals the highest. Accordingly we join one of the many literary societies of the college in which curious fact that it is, the active membership consists for the greater part of members of our own class. This fact seems inconsistent at the time with what ought to be, but the thought is answered as a peculiar and unusual state of affairs existing pro tem. and thus dismissed. As time goes on and interest begins to wane even on the part of our own classmates, we find the true answer—our intentions are still good, our ideals still the highest, yet for some reason or other we have concluded that they can be fully realized and developed without the aid of the literary society as a medium. The next in-coming class seem to reason in a like manner for they enact and play the same role.

Possibly more prizes, or an insignia given for superiority in debating might serve as a tempting inducement yet it is doubtful if such would be the case. When the gain accruing to each competitor can not be measured in prizes and marks of honor, is it reasonable to suppose that more interest would be awakened were these lesser rewards to be added? Assuredly not. The decision to enter or not will always remain optional with each individual student and will not be aroused by any additional prizes and marks of honor which go only to the few successful ones, when prizes for each winner and loser alike—the training and experience in debating—fail to attract.

Report of Bucknell Minstrels.
SEASON OF 1907.

Receipts.

Rec'd of H. E. Spyker, Mgr., Lewisburg Opera House	$134.60

Expenditures.

Printing	$ 4.75
Gloves	3.50
Music	2.50
Uniforms, Expressage	18.15
Tickets, Incidentals	1.30.
Laundry	.25
Postage	.30
Cold Cream	.50
Bill posting	.20
Paid B. U. A. A.	103.15
	$134.60

Respectfully submitted, April 10, 1907.

GORDON EVANS,
Manager.

Audited and found correct,
WM. C. GRETZINGER.
April 12, 1907.

Freshman Declamation Contest.

On Friday evening of this week the annual declamation contest of the Freshman class will be held in Bucknell Hall. Knowing the high standard set by the class of 1909, the speakers of the Freshman class are upon their mettle. They will present a difficult and varied program to uphold the honor of their class and to please those who may come to hear them.

The recital given by Dora Becker, violinist, assisted by Gustar L. Becker, planist, on Thursday evening in Bucknell Hall was greatly appreciated by the large number present. The work of each artist was of a high order and they were obliged to respond to numerous encores. Miss Becker's violin solos were particularly well received. Her husband is Mr. C. G. Shaffer, a graduate of the class of 1902.

Lock Haven Normal vs. Bucknell Saturday afternoon on the campus.

SENIORS!

Order your graduation flags and banners now, before so many expenses crowd in upon you. See the leather goods.

Claypoole, 89 W. College.

The Highest Art
In the Clothes Making In the World.

Copyright 1906, by The House of Kuppenheimer

The Kuppenheimer, the University and the Rochester makes, known the country over by the College man and man of good taste that know and appreciate hand tailoring and fashionable cuts.

These brands of clothing are old by us only in Milton.

They are the most graceful styles we have ever had and prices only from $10.00 to 20.00.

Eagle Clothing House
Milton, Pa.

Freshmen Caps
Bucknell and Fraternity Pennants

H. H. Difenderfer,
Men's Furnisher,
Market Street, Lewisburg, Pa.

W. H. KALER,
The **Barber,**
Third St., Lewisburg, Pa.
Students' Work a Specality

GEO. STEIN & BRO..
Fresh Meats,
Orders Cordially Solicited.
226 Market Street - - - Lewisburg, Pa

UNIVERSITY OF CHICAGO
The Summer Quarter, 1907

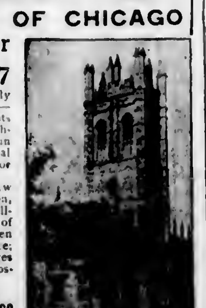

First Term, June 15—July 25; Second Term, July 25—August 31 enables students to begin regular work without waiting for the Autumn Quarter and affords special vacation opportunities for teachers.
Divinity School, Law School, School of Education, Rush Medical College (affiliated); Graduate Schools of Arts and Literature, Ogden (Graduate) School of Science; Senior and Junior Colleges of Arts, Literature, Philosophy, and Science.
For information address
THE UNIVERSITY OF CHICAGO
CHICAGO, ILLINOIS

West End Restaurant
J. M. STUCK, Proprietor.

Milton's Leading Shoe Store
MARSH'S
Headquarters for Fine Shoes

The Only Barber
IN TOWN
Next to the Reading Station
ANGSTADT,
Market Street.

To Point Out The Reason
Why our Photographs give entire satisfaction is only necessary to point to the work itself. Call at
GINTER & COOK'S
and be convinced. Market St., LEWISBURG, PA.

Price Cutting Bring Bargains

Stylish Dressy Oxfords.

Ladies' Pumps have the vail of the season everywhere this summer it will be Pumps, the oxford with the buttons or lace covered with a pretty bow usually of silk.

There's a stock of importance here, fastidious and stylish, patent leather vici kid, undressed kid, tan and white canvas, the newest toe styles, military or french heel. Prices range from 1.75 up to 2.50 and 3.00.

Favorites in Wool Dress Goods.

A dress goods department that always stands prepared to serve you with the newest dictated favorites of the fashion world. More colors have just arrived to welcome your inspection.

Mohairs, staple and good as wheat—especially interest are the light shades in blue, tan, grey, rose, reseda and cream.

Batiste, another summer favorites among the light weights, we show them in blue, pink, green, grey, lilac, cadet and cream.

Voiles for dressy wearare great favorites in silk and wool qualities, new colorings in tan, champagne, nile, navy, cream and black.

Panamas come in all the plain shades and in many widths at 50, 85c, 1.00, 1.35 and 1.50.

Henriettas, Serges, Wool Taffetas, Silk and Wool, Lansdowne in the best shade styles.

New, Pretty Effects in Silk.

Wide rich choosing for the summer gown or waist, just as new and stylish as shown in large city stores, exclusive patterns if you prefer them, we can please in variety and price.

Light color effects, white grounds with colored stripes in hair line or wider, Shepherds checks, shadow checks, Persian patterns in waist or dress patterns, Japs 27 and 36 inches wide in colors, black and white.

Taffetas all grades and widths from 19 to 36 inches.

Nets in new styles—large and small dots or plain large mesh La Fosca others in Point De Sprit, shadings in black, cream, white, tan and brown.

Furniture Values Unequalled.

A furniture stock that can not be equalled for price giving values, we sell cheaper for our expenses are proportionally lower—but low prices is not all substantiality in our highest aim.

White Enamelled Beds in single and double bed size at 3.50, 3.98, 5.00, 9.50, 10.00, 12.00, 15.00. The 5.00 ones hvea brass knobs the 6.50 ones have brass top rails and brass knobs ends, better ones are full brass trimmed.

Wire Springs, to fit iron or wood beds in woven wire and foldign spiral at 2.50, 2.75, .00, .50 to 5.50.

Bed Room Suits, 7 pieces to each full quartered oak with roll foot and head board at 35.00, 40.00, 44.00 andn 65.00.

Special values in American quartered oak are 32.00 and 33.00, 7 pieces suits for 30.00.

32.00 Suit at 29.00 with large squaare mirror in dresser, Amelcan quartered oak.

Schreyer's Store Co.,
MILTON, PENNA.

Cotrell & Leonard, Albany N. Y
Makers of CAPS, GOWNS and HOODS.

to Bucknell, Univ. of Pa., Lafayette, Lehigh Ohio State Univ., Harvard, Yale, Princeton, Cornell, Stanford, Nebraska and all the others. Class ontracts a specialty. Bulletin and samples on equest. Our Representative, W. W. Raker.

You cannot get out of a proposition that which it doesn't contain.
Under the magic touch of the wand, the doves come, not from the magician's sleeve, but straight from the

Stetson Hat

Briefly, hat quality, hat beauty, hat finish, hat style and hat durability, place the Stetson on the heads of particular men and keeps it there.

Every Stetson Bears the Stetson Name

College Locals

Vorse, '05, is visiting at his home in town.

Edward Burrows, '02, visited college friends last week.

Copies of the 1908 L'Agenda can be secured at the Book Store at $1.50 per copy.

Franklin Spencer Edmonds, Esq., of Philadelphia, will deliver the annual address Tuesday afternoon of Commencement week.

Cockill, '05, is spending a few days in town and incidentally getting in trim for baseball. He may play with Memphis this season in the Southern League.

Charles A. Goodall, '002, was the guest of town and college friends several days last week. "Teck," who formerly held two track records and was popular with his fellow students, is now pastor of the Huntingdon Baptist church.

Dr. Egbert Lectures.

Dr. Seneca Egbert, President of Medico-Chirurgical College, lectured in Bucknell Hall Thursday afternoon on "Medicine as a Profession." He said in part: "Medicine represents a new profession, one whose continual change proves attractive and fascinating to every student. This change is brought about by the vast amount of research work undertaken in the last decade and which is continually going forward. The death rate in diptheria alone, has been lessened one third by the discovery of anti toxin; In Cuba, the Canal zone, and other warm climates, mortality due to malaria has been reduced over fifty per cent. by preventing the spread of mosquito larva. No profession to-day offers more allurement or greater opportunity both in research and actual practice to the student possessed of the true medical turn of mind. Instead of the profession being over crowded as many suppose, a dearth of material actually exists."

Dr. Egbert also gave a very interesting talk on "Panama and the Canal," at 10.15 a. m.

College Sing Committee Meets.

A meeting was held, last Wednesday, of the committee appointed to take up the matter of increasing the number of Bucknell's songs and the adoption of a really worthy song for the College. Ways and means were discussed with a final resolution to appeal to the undergraduates, alumni and former students to take an interest in the matter.

It is accordingly asked most earnestly of the undergraduate body, the alumni and all former students, as well as of friends of the University everywhere, that they either contribute themselves, or persuade some one else to contribute something in the line of verse that will be suitable for adoption as one of Bucknell's songs, the best of them to be adopted as the official song of the University.

All contributions submitted should be addressed or handed either to Mr. Gordon Evans, the chairman of the committee or to the editor of the Orange and Blue.

The Class of 1888.

Continued from first page.
History at Bucknell for a number of years, is President of John B. Stetson University at Deland, Florida. John Minick is engaged in the lumber business at Mt. Airy, N. C. John Y. Schreyer is a prominent business man of Milton and is a large stockholder in the Lewisburg Woolen Mills.

YOU GET
Huyler's Candies
AT
Baker's Pharmacy,

SNOW'S make for men and the ULTRA Shoes for Ladies are finest and best for style and wear. Get them at
KNAUER'S
SHOE STORE.
MILTON, PENNA.

Caps and Gowns
The best workmanship and material at the lowest prices.
Silk Faculty Gowns and Hoods.
COX SONS & VINING,
262 Fourth Ave., New York City.

Peerless Steam Laundry.

We solicit your laundry because, being situated in Lewisburg, there is no danger of delay or loss through transportation. Patronize those who patronize the student publications and games. Special work done in 24 hours. Domestic finish, a specialty. Our work stands on its merits.

O. P. MILLER, Prop.
Boyer, '08 and Woodward, '09, Agt.

Interchangeable
1000 MILE TICKETS
Issued by
Phila. & Reading Railway
Are Sold For $20.00

Good for Anybody. Good for One Year. Good Almost Anywhere.

EDSON J. WEEKS, Gen. Pass Agt. Philadelphia.
G. O. ROPER, District Pass. Agt. Williamsport.

KRAMER'S $5 BOOK ON TRADE SECRET
Reduced to $1.25 While They Last. Only a Few Copies Left. All Students Who Desire to Make Their Own Way Through School Should Have a Copy of This Book.

The price of "Kramer's Book of Valuable Formulas, Recipes, Trade Secrets, Processes, etc.," has been reduced from $5 to $1.25 for a short time. Order the book while you can get it. It's a spring tonic foa any business. Did "go" into every state and Canada, besides several foreign countries this year. "It" makes business "go" and brings the $$$ to you. Endorsed by manufacturer's.

THERE IS ONLY ONE KRAMER'S BOOK

"Kramer's Book of Trade Secrets" was written by Adolph Kramer, Analytical Chemist, assisted by other experts. Mr. Kramer was educated in Germany's most noted Technical School and was for over thirty years connected with large manufacturing concerns in Germany and the U. S. It is the most complete thing ever written on Flavoring Extracts, giving formulas that have never been published, costing from 30c per gallon and wholesaling for $3.50 per gal. and up. It contains hundreds of other formulas whica have never appeared in print, where the cost has ranged for each formula to sets of formulas from $5 to $100. Every person who is out of employment can make more out of the book than a person in ordinary business can on a capital of $10,000.

"KRAMER ON ICE CREAM"

is a booklet which has just been issued, telling how to make prime ICE CREAM for 20c a gallon, absolutely pure and will pass, in any food law state, besides giving a number of other formulas and information. Can't tell all about it here. Regular price $2.50, now $1 or both books $2. Act quick.

SIOUX PUBLISHING COMPANY,
Sutherland, Iowa.

FOR **HOSIERY,**

Joseph Musser & Sons
Manufacturers,
5th St. near Market. - Lewisburg.

DR. HEISER,
Drugs and **Photographic Supplies.**

HOWER & SON
Furniture and Picture Framing.

C. WILLARD OLDT,
..General Store,
Best place for students to make their purchases.

BENDER, The Florist.
Cut flowers a specialty. Floral designs of all kinds.
Market Street and Reading R. R. Lewisburg Pennsylvania

Marsh's Fall Shoe Stock
For **1906**
is the finest ever shown in town

—THE—
Union National Bank
. . OF . .
Lewisburg, Penna.

Capital Stock	$100,000.00
Surplus and Undivided Profits	$129,000.00
Loans and Investments	$565,000.00
Deposits	$450,000.00

The Union National Bank of Lewisburg,
Solicits the accounts of Banks, Bankers, Corporations, Firms and Individuals and will promptly and carefully attend to all business connected wit Banking entrusted to it.
Collections made on liberal terms.
The interests of the patrons will receive personal attention.
JOHN K. KREMER, Cashier.

A LOT OF
FOUNTAIN PENS
are on sale at the College Book Store room at half price.
Freshman Class Stationery with class Monogram reduced in price at the College Book Store and Town Book Store.

COLLEGE CLOTHES
Imitating a Trade Mark isn't imitating Clothes.
Making a name "next door" to College Brand doesn't "make be'leve" into "Real." The following are Real Brands:
The Rosenberg
Picadilly
The Roxbury
Handcraft
The Graduate
The American
Gentleman
The Snellenberg and the Original College Brand you will find only here as we are the sole agents.

S. Dreifusss & Bros.,
Leading Clothiers.
MILTON, PA.

A Cooling and Healing Lotion for the relief of Red and Inflamed Eye Lids, Eye Strain, Burning Sensation and Tired Feeling from reading.

Particully usefu for Students, Professional men and men who are employe around fires

Indispensable for Automobilists and Athletes.
MANUFACTURED BY THE
Sassafras Eye Lotion Company.
MAUCH CHUNK, PENNA.

Bucknell Jewelery and Seals
H. J. Nogel and Bro.,
Jewelers and Engravers, Lewisburg, Pa.
H. J. NOGEL, Eye Specialist.
Eyes Examined Free.

ORIGINAL, STAPLE, PROGRESSIVE
We entered the University and made friends with the faculty and students in the beginning of Bucknell's larger expansion. Wherever the alumni has gone, carrying the fame of Bucknell thither has gone the fame of the Danville Laundry. As with the school so with the Laundry, we have gained the public's confidence by giving the best.
W. D. HINMAN, Agent. W. S. KASE, Prop.

GEORGE IRVIN
Baker House Livery
and Sales Stables.
Rear of Baker House
Telephone Connections. Geo. Irvin, Prop.

MCVEY
Dealer In
COLLEGE TEXT BOOKS
of every description, new and second hand has removed to his new building
1229 ARCH STREET
Five Doors East Thirteenth, North Side
And extends a cordial invitation to his many patrons to visit the new store.

Opera House
Lunch Rooms
Peter Hartman, Prop.

E. A. CLARK,
Cigars and Tobacco
also Carpet Cleaning and Renovating.
Cor. Fifth and Market Street.

Bucknell University.

JOHN HOWARD HARRIS, PRESIDENT.

Bucknell College,
Courses leading to degrees in Arts, Philosophy, Science, Civil Engineering, Electrical Engineering Chemistry, Biology and Jurisprudence; separate Laboratories, Gymnasium, Observatory and Library buildings; modern facilities.

Bucknell Academy
A preparatory school for young men and boys. Fits for college and the best technical schools.

Bucknell College For Women
Comprises College, Institute, Music and Art courses Separate campus and buildings.

Bucknell School of Music.
For both sexes. Offers graduating courses in music; courses in piano, pipe-organ, violin, harmony, etc., leading to diploma. The school is under the direction of a French artist, assisted by a corps of excellent teachers.

For Catalogue and other information, address,
WILLIAM C. GRETZINGER,
Registrar.
Lewisburg, Penna

Come and See the Correct Fashions in Men's Clothes.

MADE-TO-ORDER.

And our large and superb assortment of imported and domestic worsteds and woolens for Spring Suits, Overgarments and Trousers. Here you can see all the authoritative styles designed by New York's foremost custom-tailors: B. Stern and Son, whom we represent here.

The new fabrics, which are exceptionally pretty, are of those exclusive weaves shown by the leading custom-tailors of Fifth Ave., New York. This means that we make it possible for you to dress as fashionably as the best dressed New Yorkers, minus New York's exhorbitant prices.

Don't hesitate coming here to see the new fabrics and what style clothes will be worn this season. It will be a pleasure to show them to you. Our prices you will find appreciably lower than other tailors ask. Orders for Easter clothes are already coming in. Don't delay ordering yours.

JOHN F. PROWANT,
Men's Furnisher
Market Street. Lewisburg, Pa.

Crozer Theological Seminary

Henry G. Weston, D. D., LL. D., President.

Curriculum designed for College graduates and others of like attainments Electives for qualified students in the University of Pennsylvania. Scholarships for merit only. Degrees of B. D. conferred at graduation upon men holding the degree of A. B.

Tuition, room rent, servants' attendance and fuel free. Address all communications.

MILTON G. EVANS, Dean,
Chester, Penna.

Have Your Clothes Made at

Where you will receive fair treatment. We make our own garments and sell high class Tailoring at popular prices.

H. R. Miller's H. R. MILLER, Lewisburg, Pa

H. F. Donehower,
Dealer in
Athletic and Sporting Goods of all Kinds
Agent for A. G. Spalding & Bros. Outfitter for Bucknell Athletic Asso.
LEWISBURG, PENNA.

CORNELL UNIVERSITY MEDICINE COLLEGE

The session begins on the last Wednesday in September. For entrance into any class there is required a preliminary education equivalent to at least a four year "high school" course including English, primary Latin, Algebra, and Geometry. The first two years are devoted to Anatomy, Chemistry and Physiology, and may be taken either in New York or Ithaca. The last two years are chiefly clinical and must be taken in New York.

For further particulars address

W. M. POLK, M. D., LL. D., Dean.
Cornell University Medical College, 28th St., and 1st Avenue, New York City

A. C. Follmer,
For Groceries, Candies, etc.
Opp the Post Office.

You can Find Gold Watches and Chains,
At the Central Jewelry Store of
A. E. BOWER,
213 Market St. Lewisburg, Pa.

DENTISTS.

DR. W. R. ROLAND, Surgeon Dentist.

FREDERIC E. BOWER, Attorney-at-Law, Lewisburg, Pa.

Women's College Notes

Miss Lola Ulrich spent Sunday in Sunbury.

Miss Jessie Hugus has been on the sick list for several days.

Miss Minnie Brobst, '09, spent Sunday at her home in Sunbury.

Miss Emma Zeitler is suffering from an attack of tonsilitis.

Miss Edith Phillips, of Milton, was the guest of Miss Hopwood, '08, on Sunday.

Miss Parmley and Jones were shopping in Williamsport on Saturday last.

Miss Elizabeth Brown of the Institute, is convalescent from an attack of grip.

Miss Clark, of the Baptist Training School, who was to have been the guest of the Y. W. C. A., last week, was prevented from coming to Lewisburg, on account of illness.

Academy News

Watkins who has been sick is convalescent.

McCombs is suffering from an attack of the mumps.

Dr. Vedder was entertained at the Academy on Sunday.

Wahl audressed the Y. M. C. A., at Northumberland Friday evening.

Free, of Dubois, formerly a student at Dickinson Seminary has entered the Academy.

Dr. and Mrs. Gundy and Miss Stanton were the guests of Prof. and Mrs. Thomas at Sunday dinner.

Alumni News

Franklin W. Wagner, ex-'02, is at present located in Boise City, Idaho.

3762 Locust Street, not Spruce, is the address of A. S. Kech, '06, in Philadelphia.

Rev. A. N. Jacquemin, ex-'01, is located at Klamath Falls, Oregon, where he has a pastorship.

Horace Smith, ex-'97, is at 206 W. 148th St., New York. He is a chemist for Kalle & Co., a dye stuff firm.

Chas. H. Miller, '60, is in business at Freeburg, Pa., but after June 1, will be with the same company as Mr. Amsler.

R. G. F. Kshinka, ex-'69, resides at Berwick, Pa., but is at present in the State Treasury Department at Harrisburg.

F. D. Finn, '96, has been on a farm near Clifford, Pa., during the past year for his health which is now greatly improved.

Bruce H. Trimmer, '98, is connected with the "Scientific American" in New York. His address is 258-260 Fifth Ave., New York.

Lee A. Amsler, ex-'02, has charge of the offices and a part of the Sales Dept. of the United States Spruce Lumber Co., at Marion, Va.

Ray P. Bowen, former '05, of Wellsboro, is Principal of Hill Academy, a large preparatory school, at Redding Center, Conn. David Nob'e also of the same class and place, is ranching at Stockton, Cal.

ATTORNEYS

WILLIAM R. FOLLMER, Attorney-at-Law, NOTARY PUBLIC. Lewisburg, Pa.

Law Offices of
ANDREW ALBRIGHT LEISER,
ANDREW ALBRIGHT LEISER, Jr.
Lewisburgh, Penna.

CLOYD STEININGER, Attorney-at-Law, Lewisburg, Pa.

ALBERT W. JOHNSON, Attorney-at-Law, LEWISBURG, PA

The People's Store.

This great store with a stock of $75,000 worth of merchandise, in the most correct styles and weaves, should be the place where everybody should shop.

Here you have a wide choice to select from in every department.

Here is where we are satisfied with a small margin of profit and always give you more for a dollar than any other store.

Read our announcements carefully this week, as many lines are greatly reduced and are money-saving values for you.

Window Shades

Yes, we have them in every desirable coloring and give fixtures with every curtain.
Best felt shades at 10c each.
Cloth shades in water colors, at 25 and 35c each.

Something New in Oak Filler

One yard-wide, at 59c a yard, and can be split to fit any desired space that is not covered with a Rug.
When on the floor you can hardly distinguish it from a hardwood oak floor, as it is an exact imitation.

Tailor-Made Suits—Spring Clean-Up

Every year about this time we "round up" our stock of tailor-made suits and many styles are reduced. Many cool days and nights when you can wear them with comfort.
They have been with us for a time, now they must find a "new home," hence the reduction on these stylish suits.
Come in and look them over and should you find one to please—we know the price will please.
There are two reasons why you will want to see these suits—the first is, they are well tailored and worthy—the second, that they aare priced far below their value.
In this "clean-up" are a few styles of separate jackets at a great saving.

Specials at the Notion Counter

A lot of embroideries worth as much as 50c. Sale price 12 1-2c.
A lot of handkerchiefs, 25 dozen in the lot, worth 25c. Sale price 2 for 25c.
Special lot of children's black hose—seconds, worth 15c. Sale price 10c pair. About 80 dozen in the lot.

Seidel & Spangler,
Broadway & Elm Sts., Milton, Pa.

"Photographs of Quality"
—AT—
The Lindig Studios.

Private Dressing Rooms, Waiting Rooms, Toilet Rooms, Refurnished and all the latest mechanical equipment.
Lately Remodled. ELLEN H. SHIELDS, Photographer.
MISS BROWN, Assistant.

The Leading Hotel
THE PARK HOTEL
Williamsport, Pa.
Rates $2.50 and up per day. New Cafe and Lunch Rooms attached.
D. Kavanaugh, Mgr.

Hause & Oberdorf,
No. 23 S. 3rd Street, Lewisburg, Pa.
Sanitary Plumbing, Steam and Gas Fitting.
CHARLES OBERDORF, Manager.

PFENNINGER,
The Grocer,
322 Market St., Lewisburg, Pa.
Special Rates to Clubs.

INSURANCE
Accident, Health and Fire,
L. T. BUTLER.
North 3rd Street, Lewisburg, Pa

HOFFMAN'S Drug Store
Tooth Brushes.
Perfumes, Soaps.
Toilet Articles, Etc.

GO TO WARD
For Your Razor Sharpened
232 Market Street.

Harry Stahl.

OUR GROCERIES ARE ALWAYS FRESH

J. Fred Zeller
The New Jeweler
Everything in the Jewelry line
Watch repairing a specialty.
318 Market St., Lewisburg, Pa.

MRS HUTHS'
For Fine Confectionery, Home-Made CANDY,
Oysters and Ice Cream.
Lunch at all hours

The Orange and Blue.

BUCKNELL UNIVERSITY.

VOL. XI. LEWISBURG, PA., MONDAY, APRIL 29, 1907. No 26.

VARSITY WINS EASILY

Lock Haven Normal Defeated 14-0 In a Seven Inning Contest.

The Varsity easily outplayed Lock Haven Normal in all departments of the game on Saturday afternoon shutting them out 14-0 in a seven inning game. The weather was ideal for baseball and this seemed to give the team more life and action than has been seen at any time before this season. All kinds of tricks and plays were pulled off, some of them dating back to the early origin of the game, while liberties were taken with the opposing pitchers which opportune hits now and then, easily made productive of runs. In fact had it not been for these unexpected plays, the game would have been lifeless to say the least, since the Varsity began scoring from the start-off and kept it up in every inning thereafter.

Leach pitched an easy, steady game altho a trifle wild at times. Eleven opposing batsmen failed to find his elusive "benders" after three unsuccessful tries and he allowed but one hit, a drive to right field for two bases by Thomas in the seventh inning. With men on bases, the visitors could not hit him safely at all and the faultless work of those behind him killed all possible chance of Lock Haven scoring.

Each player on the team connected safely, once at least, and during Bucknell's six inning bombardment, a total of fifteen hits for nineteen bases resulted.

The visitors had men on third three times after two men were out but a little extra steam always resulted in a strike out or a ground hit to some waitting infielder. The score.

BUCKNELL	R.	H.	O.	A.	E.
Sheehan, 1b	3	2	7	0	0
Grimminger, c	3	3	11	1	0
Whetstone, 2b	3	2	0	2	0
Parsons, rf	0	1	0	0	0
August, cf	0	2	0	0	0
Leach, p	0	1	0	2	0
Niple, 3b	1	1	1	0	0
Clark, lf	2	1	1	0	0
Olendorf, ss	2	2	1	1	0
Totals	14	15	21	6	0

L. H. NORMAL	R.	H.	O.	A.	E.
Thomas, c	0	1	7	1	1
Parsons, lf	0	0	0	0	1
Henson, 3b	0	0	4	0	0
Hall, 1b	0	0	5	0	1
Hunter, 2b	0	0	0	1	1
Calburg, p	0	0	1	0	1
M'Coy, rf	0	0	0	0	1
Larree, ss	0	0	0	1	0
Donlue, cf	0	0	1	0	0
Peck, p	0	0	0	2	1
Totals	0	1	18	5	7

Two base hits, Grimminger 2 Parsons, Clark, Thomas. Stolen bases, Grimminger 3, Whetstone 2. Innings pitched, Leach 7, Calburg 2, Peck 4. Hit, by Leach 3, by Calburg 2. Base on balls, off Leach 3, off Peck 4. Struck out by Leach 11, by Calburg 3, by Peck 4. Hits, off Calburg 3, off Peck 11. Umpire, Bingaman. Time 1.45.

Tennis Tournaments.

On May 2nd, '08 and '10 will meet in the first tennis game of the inter-class series. On May 3rd, '07 and '09 will try conclusions with each other. On May 6th, will occur the finals in the inter-class series, the winners to play in the following tournaments arranged by Manager August:

May 15, Dickinson at Lewisburg.
May 24, Gettysburg at Gettysburg.
May 25, Dickinson at Carlisle.
May 31, Gettysburg at Lewisburg.
Date undecided Lafayette at Lewisburg.

Bucknell has always made a good showing in tennis and this season's team will undoubtedly do as well, if not better, than former teams. '06 graduated no players on the Varsity squad and there seems to be a number of good men in the Freshman class, which, with last year's team intact, makes the prospects look bright for the games to come.

Out of four tournaments held last year, Bucknell suffered defeat at Gettysburg, and won at Dickinson. The other two with Dickinson here and Lafayette at Easton, resulted in draws, Bucknell winning the doubles in each event but losing the singles.

Freshman Declamation Contest.

Ten members of the class of 1910 provided a varied and interesting program on Friday evening in Bucknell Hall in the annual Freshman Contest in Oratory. The contest is a competitive one and out of the preliminaries, six college men of the class and four college girls are chosen who compete in the final meet. The best speaker of each set of contestants is awarded a prize which, in addition to the friendly rivalry always existing between the speakers, furnishes a pleasing and spirited entertainment. This year's contest was no exception to those in the past and a large number of admirers appreciated the efforts of the speakers.

The work of each speaker was good and showed thoughtful preparation. Many of the subjects presented were difficult productions to render but a faithful study and practice portrayed them in a vivid and eloquent manner. Owing to the number of speakers a lack of space forbids a review of the excellent work of each contestant. The following productions were given by the different speakers:

The Storming of Missionary Ridge.—M. C. Wiant.

Emmett's Last Speech—I. N. Earle, Jr.

John W. Jones—G. F. Mitch.

Santa Claus' Assistant—Miss Pierson.

William Tell—C. P. Edmunds.

Editing An Agricultural Paper—L. J. Velte.

The Wooing of Miss Woppit—Miss Park.

A Scene From "The Rivals"—Miss Hardesty.

The Lance of Kanana—G. C. Fetter.

Bro. Wolf and the Horned Cattle—Miss Wright.

Sophomore Cotillion May 3.

The Sophomore Cotillion to be given this year by the class of 1909 will be held Friday evening, May 3rd, in the Armory. Special music consisting of eight pieces has been secured for the occasion and the several committees are leaving nothing undone to make the dance one of the most pleasing and social events of the season. The dance will be informal and the subscription reasonable.

THE SOIREE

Class Of '08, Institute Give Their Annual Play.

Saturday evening the Soiree given annually by the Fourth year class of the Institute was held. This year it was Fongue's "Undine," and the class of 1908 more than fulfilled the anticipations which the productions of preceding fourth year classes had made inevitable. Youthful actresses brought out in the most pleasing manner every feature of the graceful little play and testified unmistakably not only to their own skill and diligence but to the "power behind the throne," Miss Schillinger, who had "coached" them through all. Following are the Dramatic Personae and the program.

Undine, A Water Spirit—Edna Miller.

Father Hellman, A Priest—Mary Kline.

Kuhleborn, A Water God—Alma Dietrich.

Clara, Sister of Huldbrand—Carol Spratt.

Huldbrand, A Knight—Laura McGann.

Rudleib, A Fisherman, Anna Derr.

Hulda, Wife of Rudleib—Hazel Bodine.

Ruth, Sister of Hulda—Charlotte Hawk.

Bertalda, A Lady of Rank—Margaret Waltrous.

Program

Danish March.. .. ..Thomas
Miss Metcalf

Sernade .. ..Jeffery
Miss Thomas

Act I

In the Fisherman's Cottage.

Act II

month later.

In the Fisherman's Cottage a Poem.. .. ..MacDowell
Scherzo .. ..Schubert
Miss Mulford

Act III

Three months later, a room in Castle Ringstetten.

Act IV

Scene I. Afternoon, a room in Castle
Scene II. Evening of same day, a room in Castle.

Valse in E Minor .. .. Chopin
Miss Bailey

Album Leaf .. .. Grutzmacher
Miss Craig

The Seminary Chapel, where the play was given, was filled well nigh to overflowing with the favored guests. After the program a short recptione was held and at a seasonable hour the guests departed well-pleased with the evening entertainment.

New Additions of Library Books.

Hon. H. H. McClure has just presented to the Library fifty-five volumes of law books which will prove of great value to all students in the jurisprudence and kindred courses. This collection comprises the following: twelve volumes of Casey's and fourteen volumes of Wright's Penna. State Reports; twenty-nine volumes of the American and English Encylopaedia of Law.

Hon. M. W. Cramer, a former Associate Judge of Union Co. and a member of Bucknell's faculty at one time, has donated his whole library of over two hundred and fifty volumes. This collection includes many standard works valuable to students in the jurisprudence and teachers' courses.

Other recent donors are Prof. Owens and Dr. Groff who have given books on Science; Dr. Perrine on History, and Prof. Barpee on Engineering. Contributions have also been received from Dr. Avirignet, Jno. W. Shaffer, the State Librarian and the American Baptist Publication Society. Rev. J. E. Walter, Babcock & Wilcox, and The Stirling Co. have given books on Philosophy, Steam, and Engineering, respectively.

The College Bible Class.

Whether a man will be a pessimist or optimist, depends upon what he regards as the chief end of life. Those who regard pleasure as the end of life, are usually pessimists, as the belief is likely to be reached that the amount of suffering and evil in life is such that it would be better not to have been born. On the other hand, those who hold that the end of life is character are optimistic. Such find in the very distinguished characters that have arisen in all ages, reason for believing that life is not a failure. Each nation is entitled to be estimated by its highest; America by its Washingtons and Lincolns, not by its Arnolds; the church by its Pauls and Johns, not by its Judases. We should apply this principle in judging the Negro race in America. That race is entitled as a common right to be judged by its Booker T. Washingtons, and not by its criminals.

Beginning with May the Way of Life meetings will be held on the College Campus, when the weather permits.

Senior Class Meeting.

The Senior class held an important meeting on Wednesday of last week. The question of a class memorial was the chief subject discussed. After the rejection of several ideas it was decided to offer to the University a four dial clock which will strike the hour and the half-hour providing the University will erect a tower in which it can be placed. This, if accepted, will make a useful and handsome memorial, one which both the class and University may be proud.

The president also appointed Hawk as chairman of the committee which has in charge the proper observance of Senior Day which will be observed the first day of the Senior vacation.

Inter-society Debate.

Local interest in debating is being somewhat revived by the preparation for the annual debate between the two literary societies, to take place in Bucknell Hall, Friday evening, May 10th. During the past two years each society has won a contest and the rivalry is keen. The question to be debated is Resolved, "That the Monroe Doctrine should be continued as a part of our permanent foreign policy." Smith, '09, and Van Why, '09, will uphold the affirmative side of this question for Eurepia while Theta Alpha will be ably represented by Lepperd, '09, and Velte, '10. Judging from the ability shown in the preliminaries, a warm and thorough discussion of this popular subject may be expected.

CLASSES OF 86 AND '85

Whereabouts Of its Members And Their Present Vocation.

The class of 1885 and 1886 have contributed their quota to Bucknell's "Hall of Fame." The members of 1886 who have won and are winning success in life are situated as follows: E. E. Keiser is a physician of Tacony, Pa. H. Grant Dreisbach is one of the firm of C. Dreisbach's Sons, large wholesale and retail hardware dealers of Lewisburg. W. W. Kelchner, formerly principal of Williamsport High School, now has charge of a business concern in New York City. C. R. Furman resides at Norristown, Pa. C. R. Kurtz is Editor and Publisher of a Bellefonte, Pa. newspaper.

A. W. Pegues is a business man of Raleigh, N. C. W. A. Shipman and Geo. F. Keefer both live in Sunbury, the former in business and the latter a civil engineer. Ira Mallery is in the ninth year of a successful pastorate at New Milford, Pa. L. S. Walter is a lawyer of Mt. Carmel, Pa. W. C. Stinson did not reply to our inquiry, but when last heard from was pastor of a Baptist church in Bloomingdale, N. Y. Wm. A. Lewis is a prominent business man of Rutherford, N. J. S. S. Merriman is a clergyman residing in Trenton, N. J. E. A. Johnson holds the distinction of being pastor of the oldest Baptist church in America, the First Baptist church of Newport, R. I., organized in 1638.

Of the class of 1885, two members are dead, James Israel and Wm. L. Kurtz. Carl C. Law is in business in Pittsburg. Jos. E. Sagebeer is a lawyer and author of Philadelphia. Chella Scott married Lawyer Beale of Elmhurst, Pa., who died two years ago. Mrs. Beale is now living at Elmhurst.

Samuel Zane Batten is the pastor of a Baptist church of Lincoln, Neb. Mr. Batten is a writer of some prominence and the author of "The New Citizenship." S. G. Reading is a clergyman residing at 705 5th Ave., Williamsport, Pa. R. M. Strawbridge is a Pittsburg lawyer. Chas. W. Herman is principal of schools of Forty Fort, Pa. Samuel Bolton, Jr. is a prominent physician of Frankford, Philadelphia. Wm. R. Granger is practicing medicine in Norfolk, Va. When last heard from, J. P. Currin was pastor of a Baptist church in Oakland, Cal. J. Madison Hare is pastor of a Camden, N. J. church.

We wish to correct a mistake made in our last issue. In the class of 1887 the name of one of the members should read Miss Mary Young Schreyer instead of Mrs., as published.

Commencement R. R. Rates.

The Trunk Line Association has granted the following reduced rates on all railroads for commencement June 14-19.

Fare and one-third for the round trip from Trunk Line points in Pa., (east of and including Erie, Oil City, and Pittsburgh,) on card orders; tickets to be sold and good, going, June 13 to 19, returning until June 22, inclusive.

Card orders can be procured by addressing the Registrar.

The Orange and Blue
Lewisburg, Pa.

Published Once a Week During the College Year by Students of Bucknell University.

Subscription $1.00 per Year.

Printed at the Journal office, Lewisburg, Pa.

Monday, April 29, 1907.

EDITOR-IN-CHIEF.
WILSON W. STAVER, '07

ASSOCIATES.
CHARLES F. POTTER, '07.
HARRY G. SNAVELY, '07.
H. LEROY HALL, '07.
PERCY C. ANDREWS, '07.
MARY G. STANTON, '07.
ANNA GALBRAITH, '07.
VICTOR B. LUCHSINGER, '08.
HORACE B. KING, '08.
W. C. SPROUT, '08.
E. G. WATKINS, Academy.

MANAGER
O. G. LANGFORD.
Assistants
JENNIE HOPWOOD.
I. N. EARLE.

Editorial

It is to be regretted that Bucknell could not enter a team in the annual Relay Races again this year but existing conditions were such that the undertaking would have been impracticable. To many it seemed easy to achieve this season what to the few knowing ones seemed utterly impossible, hence an explanation of the facts in the case will probably set things aright all-around.

The number of men who responded to the first call for track candidates was less than the usual quota, and as training season advanced it was conclusively proved that this was one of the years which most colleges experience now and then, when premier material for a fast relay team is a minus, or at least, a partially wanting quantity.

But the candidates who did come out were carefully trained by Coach Hoskins when a still greater misfortune cast a gloom over the situation which was not brightened any by subsequent events—some of the most promising men were conditioned in their class work. In addition to this, trouble was experienced with the track which was undergoing repairs during all the early training season. These are the principal reasons why we were not represented this year in a contest in which Bucknell has been very successful heretofore.

Of course a team could have been entered, but would the added expense have justified it, when the Athletic Association is just at the present time getting a good start towards attaining and maintaining a sound financial standing? Considering all the unfavorable conditions, the wiser plan and the better policy was followed.

But there is no occasion to grow pessimistic or "knock" about the matter. The present Freshman class has a number of good track men and we can reasonably expect a still greater number in the larger class to enter next September. Besides these assets, other adverse circumstances encountered this season will doubtless undergo a change in a year's time so that by 1908 we may look forward to the usual entry of a team representative of Bucknell.

Communication.

The "Orange and Blue" invites communications but does not necessarily agree with the opinions expressed therein. All communications must be signed, though the name will not be published if so desired.

Editor of Orange and Blue:—

Noticing the call for baseball men some weeks ago upon the bulletin board followed by an appeal in our weekly of the next issue urging all to get out for the class teams at least, and noting the proportionately few who did and do now come out for the afternoon practice, I would like to raise the question whether or not better methods might be employed by the "powers that be" than those which are in vogue at the present time.

Would not the institution of inter-class games in baseball bring out more men and provide the necessary incentive to keep them out? As the day for the under class football or baseball game approaches, we find an abundance of men out working hard for a place on the team. In basketball, Coach finds no trouble in getting a new five on the floor every ten minutes if he so desires. I believe class games interspersed here and there account for this interest and think that the same thing would be effected in baseball, at least results in other colleges tend to show that such would be the case here.

Why not then, institute inter-class games, especially when the Varsity is playing but one game a week here? Expenses would amount to practically nothing, a lapse between bigger games filled, more interest awakened, and a little extra revenue pulled in for the Athletic Association. '08.

To Editor of Orange and Blue:—

It isn't very often that a communication to our college paper is written from the part of the campus that is nearest the town and I feel as if I were intruding somewhat but as I know of nothing prohibiting it, I shall run the risk this once. In what I have to say I am sure that the general sentiment of all the girls is expressed and that makes me feel bolder.

Why can't the fellows come down and sing oftener as they did on Wednesday evening? We girls certainly enjoyed it then and if our applause was rather feeble there were obvious reasons for muffling it. If the fellows could have heard the expressions that the girls made, they would have realized their gratitude. Several wanted a repetition of it the following night.

As I understand it, there is an effort being made to arouse interest in singing college songs. Let me assure those making the effort that we girls are unanimously in favor of such a movement and will do all we can to support it. We would return the compliment of the serenade if we didn't fear catching—cold. May I make a suggestion before I close, a rather hopeless one, I fear. Could it possibly be arranged that on one morning during the week chapel exercises in Bucknell Hall be omitted, and a good "sing" substituted? Of course the ones who mark the attendance would be liable to nervous prostration, but it would be noble, vicarious suffering. Those attending certainly wouldn't be doing anything very wicked.

But by all means if it can be arranged, let the serenaders continue. I might hint that we haven't forgotten how to make fudge.

With apologies,
One of the Girls.

SENIORS!
Order your graduation flags and banners now, before so many expenses crowd in upon you. See the leather goods.
Claypoole, 89 W. College.

The Highest Art
In the Clothes Making In the World.

Copyright 1906, by The House of Kuppenheimer

The Kuppenheimer, the University and the Rochester makes, known the country over by the College man and man of good taste that know and appreciate hand tailoring and fashionable cuts.

These brands of clothing are old by us only in Milton.

They are the most graceful styles we have ever had and prices only from $10.00 to 20.00.

Eagle Clothing House
Milton, Pa.

Freshmen Caps
Bucknell and Fraternity Pennants
H. H. Difenderfer,
Men's Furnisher,
Market Street, Lewisburg, Pa.

W. H. KALER,
The Barber,
Third St., Lewisburg, Pa.
Students' Work a Speciality

GEO. STEIN & BRO.,
Fresh Meats.
Orders Cordially Solicited.
226 Market Street - - - Lewisburg, Pa

UNIVERSITY OF CHICAGO
The Summer Quarter, 1907

First Term, June 19—July 27. Second Term, July 29—August 31 enables students to begin regular work without waiting for the Autumn Quarter and affords special vacation opportunities for teachers.
Divinity School, Law School, School of Education, Rush Medical College (affiliated), Graduate Schools of Arts and Literature, Ogden (Graduate) School of Science; Senior and Junior Colleges of Arts, Literature, Philosophy, and Science.
For information address
THE UNIVERSITY OF CHICAGO
CHICAGO, ILLINOIS

West End Restaurant
J. M. STUCK, Proprietor.

Milton's Leading Shoe Store
MARSH'S
Headquarters for Fine Shoes

The Only Barber
IN TOWN
Next to the Reading Station
ANGSTADT,
Market Street.

To Point Out The Reason
Why our Photographs give entire satisfaction is only necessary to point to the work itself. Call at
GINTER & COOK'S
and be convinced. Market St., LEWISBURG, PA.

Free Demonstration Next Week
Tetley's Teas Served Free To All.

STYLISH WHITE DRESS GOODS
The reign of white can not be supplanted it holds as strong a position in the world of dress as ever—but all white goods are not stylish for Dame Fashion sets her seal on certain textures in white as well as the line of colors. The trend this season is particularly toward the more sheer and lingerie effects. They may be plain, figured, dotted or striped as you request. These are the productions we are showing and we have prepared for a large season buying heavy at prices that we could not procure now at the high ruling price of all cotton textiles. You reap good bargains with us.
Plain Mercerised Batistes especially in vogue for full dresses at 35, 50 and 75¢ ayrd.
Swisses another favorite for waists or whole dresses in plain, dotted or figured at 25, 39 and 50c yard.
Figured Mercerised Waistings and Suitings in many weights and patterns at 15, 25 and 29c yard.
India Linens, Persian Lawns, Chiffons, Masalla, fabrics that adapt themselves so well for graduating, wedding or party dresses at prices from 12½ to 75c yard.

"ROYAL" SHIRT WAIST REIGN SUPREME
No higher excellence has yet been obtained—no other make to excel—Royal "Waists" stand in a class by themselves annd are recognized the country over is the queen in style, neatness, perfect fitting quality and being so carefully made.
Styles are not flashy or gaudy but portray the neatness of a real artist of fashion.
The fit as perfect as can be made—"feels and looks as though the waist was made for me," is the ubual observance of ladies who wear them. The finish shows utmost care, no rough or unbound edges to be found—made by careful servers in a truly sanitary factory.
Royal Shirt Waist Suits show the same excellence as do the separate waists, white lawn and black and white percale at 5.00 suit.
Other lines of Shirt Waists—a large gathering of this season styles in both white and colored, starting at 50c and 1.00, 1.50, 1.75, 2.00 to 5.00.

SPECIAL ON LADIES' TAILORED SUITS
15.00 and 15.50 Eton Suits 12.00.
18.00 and 18.75 Eton Suits 15.00.
our spring suits made with Eton
These price reductions rule on all Jackets, every one high grade, this season's styles in checks and small plaids or plain colored panamas, three quarter length sleeves. Come

PLAID DRESS GINGHAMS AT 12½c.
tremely scarce and hard to get. It
The most desirable fabrics and ex-
was a long continuous search until
we succeeded in getting a good supply of these Shepherd Plaids. Now we can show a nice assortment adapted for Girl's Dresses and Ladies Waists. The price 12½c is the same as ever, no advance whatever on this purchase. However there is scarcely a possible chance that we can get more to sell at the old price for most all dress materials have advanced.

25c SWISS EMBROIDERIES 15 CENTS YARD
Patterns matching in both edgings and insertions in qualities and widths that will be wanted for summer wash dresses and fine underwear
Do not misconstrue the meaning of the quality this offering for it is made on the fine Swiss make—only prices has because we overbought on this particular line. Regular 25c qualities at 15c yard.

Schreyer's Store Co.,
MILTON, PENNA.

Cotrell & Leonard, Albany N. Y
Makers of CAPS, GOWNS and HOODS.

to Bucknell, Univ. of Pa., Lafayette, Lehigh Ohio State Univ., Harvard, Yale, Princeton, Cornell, Stanford, Nebraska and all the others. Class contracts a specialty. Bulletin and samples on equest.
Our Representative, W. W. Baker.

You cannot get out of a proposition that which it doesn't contain.
Under the magic touch of the wand, the doves come, not from the magician's sleeve, but straight from the
Stetson Hat
Briefly, hat quality, hat beauty, hat finish, hat style and hat durability, place the Stetson on the heads of particular men and keeps it there.
Every Stetson Bears the Stetson Name

College Locals

Kase, '09, spent Sunday at his home in Danville.

Guyer, '09, entertained his sister on Saturday.

Higby, '08, visited friends at U. of P., over Sunday.

Noll, '08, and Perez, '07, spent Sunday at McEwensville.

Wise, '06, is spending a few days with his brothers in S. A. E.

Potter, '07, filled the pulpit of the Hughesville Baptist church on Sunday.

Bucknell chapter Pi Beta Phi celebrated Founder's Day on Saturday by a picnic at White Deer.

"Happy" Cooper, '05, Gymnasium Instructor at Millersville State Normal, is visiting friends in town.

Bromley, '08, attended the annual convention of college Y. M. C. A. Presidents at Easton last week as Bucknell's representative.

Eleven players were killed and 140 injured in this country during the football season of 1906. During the season of 1905, 18 players were killed and 159 were injured.

Reinhold Stolz, ex-'06, visited his brother, Stolz, '07, last week. After leaving college he entered the ministry and is now pastor of Calvary Baptist church in Altoona.

About thirty fellows took advantage of the usual "no rate" passage on the Reading R. R., last week and journeyed to Philadelphia where the annual Relay Races furnished the main attraction.

Mr. Richard Rummell, of New York City, the artist who will make the picture of the campus and buildings of the University, made sketches of the work the latter part of the week. From the designs in the rough, the finished picture in perspective will be produced. His quick, clever pencil work was the source of much interest to many, especially those taking subjects of that nature.

Death of Mrs. Walls.

The people of Lewisburg and the many Bucknell friends of Mrs. Walls and family were shocked to hear of the death of that most estimable lady on Friday afternoon. She had been an invalid for many years and only until shortly before her death was her condition deemed critical, due to a sudden relapse from a late illness.

Mrs. Walls was a graduate of the class of 1872 Institute, and her home has ever been a welcome place for many Bucknell students and acquaintances.

Baseball This Week.

Dickinson on Saturday will open the heavy part of Bucknell's schedule which follows. A close interesting game can be anticipated as Dickinson has met and defeated some fast teams thus far this season. Last year Bucknell lost to them 2-1 here, and 5-4 at Carlisle. Both of them were hard luck games for, after out hitting them, the games were lost by errors just at critical moments.

Freshmen 5; Montandon 0.

The Freshmen won at Montandon on Saturday 5-0. Northrup struck out thirteen men and the opposing pitcher twelve. Werner made a sensational catch in left field for the Freshmen.

Delta Theta Upsilon Dance.

Delta Theta Upsilon fraternity gave an informal dance in their halls on Tuesday evening. Twenty-one couples were in attendance and enjoyed a very pleasant evening.

YOU GET
Huyler's Candies
AT
Baker's Pharmacy,

SNOW'S make for men and the ULTRA Shoes for Ladies are finest and best for style and wear. Get them at
KNAUER'S
SHOE STORE,
MILTON, PENNA.

Caps and Gowns
The best workmanship and material at the lowest prices.
Silk Faculty Gowns and Hoods.
COX SONS & VINING,
262 Fourth Ave., New York City.

Peerless Steam Laundry.
We solicit your laundry because, being situated in Lewisburg, there is no danger of delay or loss through transportation. Patronize those who patronize the student publications and games. Special work done in 24 hours. Domestic finish, a specialty. Our work stands on its merits.
O. P. MILLER, Prop.
Boyer, '08 and Woodward, '09, Agt.

Interchangeable
1000 MILE TICKETS
Issued by
Phila. & Reading Railway
Are Sold For $20.00

Good for Anybody. Good for One Year.
Good Almost Anywhere.

EDSON J. WEEKS, Gen. Pass Agt. Philadelphia.
G. O. ROPER, District Pass. Agt. Williamsport.

If You Want to Make Money This Summer
We have a proposition by which a good man can, in three months, make more than enough to defray his college expenses for the next year.
There is no outfit to buy and no catechism which you have to learn. All you need is your own gray matter and a little help from us from time to time.
If you write us, we will gladly explain how we propose to make your next college year free from financial worry.
The Curtis Publishing Co.,
424 Cherry St., Philadelphia, Pa.
The Ladies' Home Journal.
The Saturday Evening Post.

FOR **HOSIERY,**

Joseph Musser & Sons
Manufacturers,
5th St. near Market. - Lewisburg.

DR. HEISER,
Drugs and **Photographic Supplies.**

HOWER & SON
Furniture and Picture Framing.

C. WILLARD OLDT,
..General Store,
Best place for students to make their purchases.

BENDER, The **Florist.**
Market Street and Reading R. R. Lewisburg Pennsylvania
Cut flowers a specialty. Floral designs of all kinds.

Marsh's Fall Shoe Stock
For 1906
is the finest ever shown in town

THE
Union National Bank
OF
Lewisburg, Penna.

Capital Stock	$100,000.00
Surplus and Undivided Profits	$120,000.00
Loans and Investments	$565,000.00
Deposits	$450,000.00

The Union National Bank of Lewisburg,
Solicits the accounts of Banks, Bankers, Corporations, Firms and Individuals and will promptly and carefully attend to all business connected with Banking entrusted to it.
Collections made on liberal terms.
The interests of the patrons will receive personal attention.
JOHN K. KREMER, Cashier.

A LOT OF
FOUNTAIN PENS
are on sale at the College Book Store room at half price.
Freshman Class Stationery with class Monogram reduced in price at the College Book Store and Town Book Store.

COLLEGE CLOTHES
Imitating a Trade Mark isn't imitating Clothes.
Making a name "next door" to College Brand doesn't "make believe" into "Real." The following are Real Brands:
The Rosenberg
Piccadilly
The Roxbury
Handcraft
The Graduate
The American
Gentleman
The Snellenberg
and the Original College Brand you will find only here as we are the sole agents.
S. Dreifusss & Bros.,
Leading Clothiers.
MILTON, PA.

A Cooling and Healing Lotion for the relief of Red and Inflamed Eye Lids, Eye Strain, Burning Sensation and Tired Feeling from reading.

Particully useful for Students, Professional men and men who are employe around fires

Indispensable for Automobilists and Athletes.
MANUFACTURED BY THE
Sassafras Eye Lotion Company.
MAUCH CHUNK, PENNA.

Bucknell Jewelery and Seals
H. J. Nogel and Bro.,
Jewelers and Engravers, Lewisburg, Pa.
H. J. NOGEL, Eye Specialist.
Eyes Examined Free.

ORIGINAL, STAPLE, PROGRESSIVE
We entered the University and made friends with the faculty and students in the beginning of Bucknell's larger expansion. Wherever the alumni has gone, carrying the fame of Bucknell thither has gone the fame of the Danville Laundry. As with the school so with the Laundry, we have gained the public's confidence by giving the best.
W. D. HINMAN, Agent. W. S. KASE, Prop.

GEORGE IRVIN
Baker House Livery
and Sales Stables.
Rear of Baker House
Telephone Connections
Geo. Irvin, Prop.

MCVEY.
Dealer In
COLLEGE TEXT BOOKS
of every description, new and second hand has removed to his new building
1229 ARCH STREET
Five Doors East Thirteenth, North Side
And extends a cordial invitation to his many patrons to visit the new store.

Opera House
Lunch Rooms
Peter Hartman, Prop.

E. A. CLARK,
Cigars and Tobacco
also Carpet Cleaning and Renovating.
Cor. Fifth and Market Street.

Bucknell University.

JOHN HOWARD HARRIS, PRESIDENT.

Bucknell College.
Courses leading to degrees in Arts, Philosophy, Science, Civil Engineering, Electrical Engineering Chemistry, Biology and Jurisprudence; separate Laboratories, Gymnasium, Observatory and Library buildings; modern facilities.

Bucknell Academy
A preparatory school for young men and boys. Fits for college and the best technical schools.

Bucknell College For Women
Comprises College, Institute, Music and Art courses Separate campus and buildings.

Bucknell School of Music.
For both sexes. Offers graduating courses in music; courses in piano, pipe-organ, violin, harmony, etc., leading to diploma. The school is under the direction of a French artist, assisted by a corps of excellent teachers.

For Catalogue and other information, address,
WILLIAM C. GRETZINGER,
Registrar.
Lewisburg, Penna

Come and See the Correct Fashions in Men's Clothes.

MADE-TO-ORDER.

And our large and superb assortment of imported and domestic worsteds and woolens for Spring Suits, Overgarments and Trousers. Here you can see all the authoritative styles designed by New York's foremost custom-tailors: B. Stern and Son, whom we represent here.

The new fabrics, which are exceptionally pretty, are of those exclusive weaves shown by the leading custom-tailors of Fifth Ave., New York. This means that we make it possible for you to dress as fashionably as the best dressed New Yorkrs, minus New York's exhorbitant prices.

Don't hesitate coming here to see the new fabrics and what style clothes will be worn this season. It will be a pleasure to show them to you. Our prices you will find appreciably lower than other tailors ask. Orders for Easter clothes are already coming in. Don't delay ordering yours.

JOHN F. PROWANT,
Men's Furnisher
Market Street. Lewisburg, Pa.

Crozer Theological Seminary

Henry G. Weston, D. D., LL. D., President.

Curriculm designed for College graduates and others of like attainments Electives for qualified students in the University of Pennsylvania. Scholarships for merit only. Degrees of B. D. conferred at graduation upon men holding the degree of A. B.

Tuition, room rent, servants' attendance and fuel free. Address all communications.

MILTON G. EVANS, Dean,
Chester, Penna.

Have Your Clothes Made at

Where you will receive fair treatment. We make our own garments and sell high class Tailoring at popular prices.

H. R. Miller's H. R. MILLER, Lewisburg Pa

H. F. Donehower,

Dealer In

Athletic and Sporting Goods of all Kinds

Agent for A. G. Spalding & Bros. Outfitter for Bucknell Athletic Asso.

LEWISBURG, PENNA.

CORNELL UNIVERSITY MEDICINE COLLEGE

The session begins on the last Wednesday in September. For entrance into any class there is required a preliminary education equivalent to at least a four year "high school" course including English, primary Latin, Algebra, and Geometry. The first two years are devoted to Anatomy, Chemistry and Physiology, and may be taken either in New York or Ithaca. The last two years are chiefly clinical and must be taken in New York.

For further particulars address

W. M. POLK, M. D., LL. D., Dean.
rnell University Medical College, 28th St., and 1st Avenue, New York City

A. C. Follmer,
For Groceries, Candies, etc.
Opp the Post Office.

You can Find Gold Watches and Chains,
At the Central Jewelry Store of
A. E. BOWER,
213 Market St. Lewisburg, Pa.

DENTISTS.

DR. W. R. ROLAND, Surgeon Dentist.

FREDERIC E. BOWER, Attorney-at-Law, Lewisburg, Pa.

Women's College Notes

Miss Ethel Cockburn, '09, is visiting friends in Shamokin.

Miss Alvina English, '10, is suffering from an attack of grip.

Miss Mable Stout, '09, is spending a few days at her home in Newberry.

Miss Sara Walters, '09, spent Sunday with her sister at Mifflinburg.

Miss Josephine Hankins, '09, spent Sunday in Milton, as the guest of Miss Kathryn Heluen.

Miss Sue Weddell, '09, is entertaining her cousin, Miss Helen Henry, of Norristown, this week.

Miss Frances Clement, secretary for the President of State College, is the guest of her sister, Miss Emma Clement.

Miss Hannah Bubb celebrated her birthday on Saturday by giving a most delightful lavendar luncheon, at which a number of the college and Seminary were the guests.

On Saturday last the members of Pi Beta Phi celebrated Founder's Day most appropriately by driving to White Deer on a picnic. The girls had ample opportunity to enjoy the splendid day, the delights of a spring sunset and a moonlight night. Miss Slifer acted as chaperone.

Misses Mellie Westcott and Alice Armstrong, '10, have gone to their homes in Camden for a short visit. On Tuesday next they will attend the wedding of Judge Armstrong, one of the Trustees of the University. The event will take place at the Rittenhouse, Philadelphia.

Academy News

Sitler is visiting at his home in Tamaqua.

Zarilli preached at the Harrisburg Baptist church on Sunday.

McCombs is able to resume his studies after a severe illness.

Wahl and Heacock spent Sunday at the latter's home at Turbotville.

Woods, Brown and Alexander were visitors in Philadelphia on Saturday, taking in the races while there.

Brown, Woods and Alexander have decided to discontinue their studies at the Academy for this term.

The Academy will probably enter a relay team in the races to be held at Island Park, Harrisburg on May 17.

Bucknell at Jamestown.

Bucknell's exhibit at the Jamestown Exposition will be in the Roger Williams Building a short distance from Maryland Avenue entrance near the Inside Inn.

A registration book will be found there in which all Bucknell people should register, giving name, class, stopping place in Norfolk, and the extent of time they will be there.

Academy 6; Union Seminary 4.

The Academy team won a fast game at New Berlin on Saturday in defeating the Union Seminary team 6-4. The score was tied in the sixth but good hitting in the seventh won. Bloom pitched an excellent game for the Academy and the whole team played an errorless game.

THE PEOPLE'S STORE.

TAILORED SUIT CLEARANCE.

We have gone through our entire line of Tailored Suits and put a price on a certain lot that we will offer at the clearance price of $10.00 each. In the lot are suits from $13.50 to $18.00.

These suits are well made, good material and splendid fitting garments. Eton and Pony styles in the assortment, colorings in mixed grays, small checks and stripes. Some plain colors in the line. Every garment this spring's styles, no old-fashioned goods here.

You know our qualities, so come early and select the suit you want and the price will be right.

Ladies' and Misses' Suits are sshown in the special lot.

THE NEW "BROWNS AT THE DRESS GOODS COUNTER.

Every one is talking "Brown" and here you can choose from about 75 styles in the new chiffon panamas, henriettas, broadcloths, lansdowns, French serges, wool taffetas, batistes, etc., just the w e e that are so fashionable this season. Pplces from 25c to the finest at $1.50 a yd.

We have prepared for this demand in brown material and feel confident we can please you in price as well as material.

We will continue the sale of silks and dress goods another week as advertised, to give you one more chance to secure a bargain in the latest weaves.

INDIAN RUGS

Beautiful hand-made Rugs made out of worn out carpets.

During the house cleaning season you will have some faded or worn out carpets that you may consider worthless, but bring them to us without cleaning and we will send them to the Indian Rug Co., at Carlisle, and have beautiful rugs made for you at a little cost.

We are sole agents for this section of the country, and guarantee you will be satisfied, after you have come in and seen some of these beautiful rugs which we have in stock and see what can be made out of apparently worthless ingrain or brussels carpet.

CHILDREN'S REEFERS AND COATS

All that is correct in this world of fashion in children's coats is being shown here and the prices are positively the lowwest as far as material and style is concerned.

These coats or reefers are the kinds in which you'll be proud to see your daughter attired. No mother can resist them because they are so beautiful, so handsomely tailored and yet cost so little.

White wool and wash materials, sizes from 1 to 6 yrs. at $1.00, 1.75, 2.25, 2.50, 2.98, 3.50, 3.98 up to 5.00.

Colored wool reefers at 1.39, 2.25, 2.75, 2.98, 3.50 to 4.50 in sizes from 2 to 6 years.

SERVICEABLE SILK AND WOOL SHAWLS

For the cool evenings, a light throw for the head or shoulders is found in one of these fine ice wool or silk shawls.

We have just received the new styles in square, round or long effects.

Square white silk shawls, without fringe at 1.00 and 1.25 to 2.00.

Square white silk shawls with fringe at 2.00, 2.50, 3.50 to 4.50.

Seidel & Spangler,
Broadway & Elm Sts., Milton, Pa.

"Photographs of Quality"
—AT—
The Lindig Studios.

Private Dressing Rooms, Waiting Rooms, Toilet Rooms, Refurnished and all the latest mechanical equipment.
Lately Remodled. ELLEN H. SHIELDS, Photographer.
MISS BROWN, Assistant.

The Leading Hotel
THE PARK HOTEL
Williamsport, Pa.
Rates $2.50 and up per day.
New Cafe and Lunch Rooms attached.
D. Kavanaugh, Mgr.

Hause & Oberdorf,
No. 23 S. 3rd Street, Lewisburg, Pa.
Sanitary Plumbing, Steam and Gas Fitting.
CHARLES OBERDORF, Manager.

PFENNINGER,
The Grocer,
322 Market St., Lewisburg, Pa.
Special Rates to Clubs.

INSURANCE
Accident, Health and Fire,
L. T. BUTLER.
North 3rd Street, Lewisburg, Pa.

HOFFMAN'S Drug Store
Tooth Brushes.
Perfumes, Soaps.
Toilet Articles, Etc.

GO TO WARD
For Your Razor Sharpened
233 Market Street.

Harry Stahl.

OUR GROCERIES ARE ALWAYS FRESH

J. Fred Zeller
The New Jeweler
Everything in the Jewelry line
Watch repairing a specialty.
318 Market St., Lewisburg, Pa.

MRS HUTHS'
For Fine Confectionery, Home-Made CANDY,
Oysters and Ice Cream.
Lunch at all hours

W. C. Gretzinger

The Orange and Blue.

BUCKNELL UNIVERSITY.

VOL. XI. LEWISBURG, PA., MONDAY, MAY 6, 1907. No 27

WE LOSE TO DICKINSON

Costly Errors Responsible For First Defeat This Season.

The Varsity suffered their first defeat this season on Saturday afternoon, losing to Dickinson 6-5. Errors of omission and commission played the prominent part and were directly responsible for the loss of the game.

The visitors were out hit two to one but a combination of wild throws and poor base running offset this. It was Bucknell's off day but even then, the team made several strong bids for the game and looked like winners up to the very last.

Dickinson got one run in their half of the first inning when Davis singled, stole second and scored on a hit. Three more runs were scored by them in the third on two hits, a delayed throw and three wild throws in the infield, which cleared the bases.

In their half of the third Bucknell scored twice on a base on balls, a two base hit, and a single. Three hits scored another in the fourth. The seventh inning the score was tied on a two base hit followed by a sacrifice and a single, while in the eighth the Varsity forged ahead by one run.

With two men out in the visitors' half of the ninth and the game practically lost, Davis got a life on a high throw to first, Fry was safe on an error while both men scored on a hit after being advanced by a base on balls.

Bucknell made three hits in the ninth, one following the other, but was unable to score with no one out.

The score:

BUCKNELL.	R.	H.	O.	A.	E.
Sheehan, 1b	1	3	11	1	1
Whetstone, 2b	1	3	1	3	1
Parsons, p	0	2	0	1	0
August, cf	0	0	3	0	0
Leach, lf	1	1	1	0	0
Niple, 3b	0	1	1	0	0
Clark, c	1	2	10	4	0
Olendorf, ss	0	1	0	1	0
King, rf	1	1	0	0	0
Totals	5	15	27	13	3

DICKINSON.	R.	H.	O.	A.	E.
Lewis, ss	0	1	0	2	0
Davis, 1b	3	2	10	0	0
Fry, c	2	1	8	0	0
Feuchal, cf	0	0	2	0	0
Lingle, 3b	1	1	1	2	0
Beauchamp, lf	0	0	3	0	0
Long, rf	0	1	1	0	0
Grim, 2b	0	0	2	4	0
Houseman, p	0	1	0	2	0
Totals	6	7	27	10	0

Earned runs, Bucknell 4, Dickinson 3. Two-base hits, Whetstone, Sheehan. Sacrifice hits, Niple. Struck out, Parsons 8, Housmon 3. Base on balls, Parsons 5, Housman 1. Umpire, Bingaman.

Give 'Em a Send-off.

The team will leave Tuesday at 1.15, Pennsylvania station, for their Cornell and Syracuse trip. Let everybody who possibly can be at the depot to give them an inspiring send-off. There is nothing better in the world to put vim into men than the knowledge that their friends are wishing them godspeed whatever their work and way may be. Everybody be on hand.

Armstrong-Morgan.

The wedding of former Judge and member of the State Board of Equalization of Taxes, Edward Ambler Armstrong, to Miss Carrie Morgan, sister of State Comptroller and United States Commissioner J. Willard Morgan, took place at 432 Linden street, Camden, at 6 o'clock last Tuesday evening.

A reception took place at the Rittenhouse, Philadelphia, from 8 until 10 o'clock, to which more than 1000 persons were invited, including many prominent in religious, social and political affairs of New Jersey and Philadelphia. Miss Mellie Westcott, and Miss Alice Armstrong, '10 were among the guests.

Judge Armstrong is prominently connected with Bucknell University, having been given the honorary degree of A. M. by the College, and being a member of the Board of Trustees.

Sophomore Oratory Contest.

On Friday night in Bucknell Hall the annual Sophomore contest in oratory took place and was of an unusual order of merit. The selections rendered were well chosen and well delivered and the large audience present greatly enjoyed the whole program, as was evidenced by the applause that greeted every number. Following is the program of speakers, with their selections:

"The Necessity of Outside Agitation" —Phillips; Earl E. Guyer, Williamsport.

"Evelyn Hope"—Browning; "Imphm" —F. Nicholson; Nala D. Webb, Rutherford, N. J.

"Memorial Day Address"—Ingersoll; Thomas S. Bracken, Indiana.

"Nomination of James G. Blaine," Ingersoll; Matthew E. Haggerty, Nauvoo.

"A Story of the Tyrol"—Boyerson; Sara E. Walters, Lewisburg.

"Lest We Forget,"—Jordon, Newton C. Fetter, Jr., Doylestown.

"Bud's Fairy Story"—Riley; Leonora M. Shamp, Lewisburg.

"Affairs in Cuba"—Thurston; Chas. C. Fries, Reading.

"Her World"—Miller; "Cushville Hop"—King; Anne F. Chaffee, Towanda.

"Liberty and Happiness"—Ingersoll; Charles S. Roush, Lewisburg.

*Excused.

Clock Proposition Accepted.

The University authorities last week accepted the proposition of the Senior class to provide a College clock as a memorial. The clock will be a regulation Seth Thomas tower clock with four dials and will strike the hours and half hours. It will be placed in a tower, to be built for the purpose, on the top of West College, the best location on the hill for practical purposes. Plans have been drawn and materials ordered and it is expected that the work will soon be under way.

Talk by Attorney Steininger.

On Friday morning Prof. Perrine's class in Journalism listened to an able exposition of what constitutes libel under Pennsylvania law, given by C. N. Steininger, Esq., '02, one of Union county's well known attorneys-at-law. The talk was clear and interesting and greatly enjoyed by the class, as throwing light upon the generally hazy notions most people have of what the law really does say on this subject.

EIGHTY-FOUR'S WHEREABOUTS

Where Its Members Are and What They Are Doing.

Among the members of the State Senate of Pennsylvania, no one has played a more important part than Earnest L. Tustin, '84. Elected last fall from a Philadelphia district, where he has an extensive law practice, he has introduced and aided many important measures. He also serves as a member of the Board of Trustees of Bucknell University.

Of the six members of the class who entered the ministry three did not reply to our note of inquiry; the alumni catalogue gives the address of these as follows: C. A. Gardner, Monongal, W. Va.; F. W. Overheiser, Bedford Sta., N. Y.; M. G. Smith, Elmira, N. Y. Frank M. Goodchild is pastor of the Central Baptist church, of New York City. His Alma Mater conferred upon him the honorary degree of Doctor of Divinity in 1904. Mr. Goodchild has recently introduced a whistler in his service and finds it an interesting addition. Jacob Davies is pastor of Nebo First Baptist church of Nanticoke, Pa., and his address is 75 Prospect St. Aaron Hand is pastor of the Memorial Baptist church of Salem, N. J.

F. P. Lynch is a physician in Mukimiak, Congo Loando, S. W. Africa. Mr. Lynch was the Alumni poet at our last commencement. John A. Hornberger is superintendent of the public schools of Naperville, Ill. H. H. Baldridge is a lawyer of Omaha, Neb. George Miller, for sometime a civil engineer in New Mexico, is now living with his father in Lewisburg, Pa. Milton Shreve is a lawyer and a member of the Legislature from Erie, Pa. Owen Shreve is a physician of the same place.

Former Bucknell Matron Dead.

Mrs. Frances A. Rines died at the home of her nephew, Mr. G. W. Colton, at Scranton, last Sunday, aged about seventy years. Mrs. Rines was a former resident of Lewisburg, and at one time was matron at Bucknell Academy and Seminary, and is well known by the older residents of this section.

Debate Friday Evening.

The Inter-Society Debate will be held in Bucknell Hall on Friday evening. It promises to be an interesting and earnest discussion of one of the important questions of the day, hence deserving of a good attendance.

Eucepia and Theta Alpha have each won one contest in the past two years.

Prof. Phillips at Rochester.

Prof. Phillips left last night for Rochester, N. Y., where as a member of the Examining Board, he will assist in conducting the annual examinations in the Rochester Theological Seminary. During the course of the Seminary's commencement week he will deliver an address on Bible study.

Judge McClure Entertains.

President Judge Harold M. McClure, '77, entertained the members of the Union County Bar Association last Thursday evening at a dinner at his home on University avenue.

Sophomore Cotillion Held.

On Friday night the annual Sophomore dance was given in the armory and from every standpoint save attendance was highly successful. The attendance was not so good as usual, however, only thirty-one couples being on the floor. Those who are fond of dancing missed a treat for the evening was pleasant and the music very good.

The decorations were the usual pennants and banners with orange and blue bunting, a rich effect being secured from the lavish use of the class colors, maroon and white. The dance was a good one and it is to be regretted that more people did not avail themselves of the opportunity to spend a pleasant evening at it.

Baseball This Week.

Three games are scheduled for this week and all of them are hard ones. On Wednesday we meet Cornell at Ithaca, Thursday Syracuse at Syracuse, and on Saturday Bloomsburg Normal at Bloomsburg.

With Capt. Grininger out of the game the team will be handicapped, yet the chances of winning are by no means destroyed. While the game Saturday produced an unfavorable and gloomy outlook to many as regards the heavy schedule this week, it should not be considered a sinister and unlucky omen. It is a part of the baseball luck and uncertainty for errors and mispluys to creep in now and then and it is better by far that they happened Saturday, if they have to come, rather than in the more important contests this week.

L'Agenda Board Announced.

Editor-in-chief Wilkinson of Nineteen-nine's L'Agenda has selected the following board of associate editors: Miss Hall, Miss Carey, Miss Webb, Miss Turner and Miss Corlies; Messrs. Ritter, Van Why, Poffenberger, Florin, Fetter, Humm, Rolfe, Mathias, Fries and Guyer.

Football Accounts Filed.

Manager Fassett has submitted the following report of receipts and expenditures in football for 1907, which has been audited and found correct:

Receipts from games, etc.	$1412.80
Appropriation from Season Ticket Fund	150.00
	$1562.80
Lost on Season	221.52
	$1785.32

Total Expenditures as follows.

Guarantees, police and officials	$448.90
Training table	649.27
Outfitting and repairing	377.22
Drayage and telegrams	39.41
Hotel, locals	56.00
Printing	49.40
Drugs, etc	30.40
Manager's expenses	26.00
Loss on Norfolk game	108.75
	$1785.32

Respectfully submitted to the Finance Committee for approval by Wallace J. Snyder, Treasurer, B. U. A. A.

Approved:
Wm. C. Gretzinger, Chairman.
George Leach.
T. F. Hamblin.
Finance Committee B. U. A. A.

SONGS NEEDED

"College Sing" Committee Desires Everybody's Co-operation.

The committee chosen last term to take in charge the matter of getting new and better songs for Bucknell and of adopting a song that shall be the University's representative song on all formal occasions, desires to bring the question prominently before the student body and the alumni and asks that the College's need be responded to at once. Commencement is drawing near, and it is highly desirable that the matter be closed up in time for use to be made during Commencement week of the results of the movement.

No restrictions whatever are placed upon those who contribute songs in response to this appeal. Communications may be signed or unsigned, though credit will be given where no objection is had by the contributor. Good and fresh thought with correct versification are the most desirable features. The music, or air, is a secondary matter, as good music has been promised, by thoroughly capable Bucknell musicians, for all verses that may be submitted without airs. Address or hand all communications and songs to Gordon Evans, or to the Editor of the Orange and Blue.

In the matter of selection the committee will select a number of the best songs submitted and at a mass meeting of the student body these will be sung and a formal vote taken to determine which shall be finally chosen as representative. The half dozen best ones will be published in pamphlet form by Manager Langford of the Orange and Blue and issued as a song supplement of the paper in season for use at Commencement time.

Commencement Speakers Chosen.

At a meeting of the College Faculty last Thursday the following speakers were selected from the senior class for the coming Commencement of Bucknell University:

C. A Bernhard, Hoyt, Pa.
C. F. Potter, Marlboro, Mass.
L. L. Rockwell, Monroeton, Pa.
Frank Smigelsky, Mt. Carmel, Pa.
S. Homer Smith, Turbotville, Pa.
Harry G. Snavely, Enhaut, Pa.
Miss Anna Galbraith, Williamsport.
Jonathan Wolfe, Lewisburg, Pa.
Miss Helen N. Olds, Elmhurst, Pa.
Miss Mabel Sill, Bradford, Pa

Commencement Invitations Here.

Chairman Manley, of the invitation committee of the Senior class, has received the Commencement invitations and desires very much that the members of the class see him at once regarding the number they desire.

Tennis Team Selections.

At a recent meeting of the Executive Board of the Athletic Association, it was decided to ask Prof. Phillips, Prof. Ballentine and the tennis manager to arrange for the selection of the various tennis teams.

College Bible Class.

In the absence of Dr. Harris Prof. Phillips conducted the Bible Class and the Way of Life Meeting yesterday.

The Orange and Blue

Lewisburg, Pa.

Published Once a Week During the College Year by Students of Bucknell University

Subscription $1.00 per Year.

Printed at the Journal office, Lewisburg, Pa.

Monday, May 6, 1907.

EDITOR-IN-CHIEF.
WILSON W. STAVER, '07

ASSOCIATES.
CHARLES F. POTTER, '07.
HARRY G. SNAVELY, '07.
H. LEROY HALL, '07.
PERCY C. ANDREWS, '07.
MARY G. STANTON, '07.
ANNA GALBRAITH, '07.
VICTOR B. LUCHSINGER, '08.
HORACE B. KING, '08.
W. C. SPROUT, '08.
E. G. WATKINS, Academy.

MANAGER
O. G. LANGFORD.
Assistants
JENNIE HOPWOOD.
I. N. EABLE.

Editorial

As the days slip by and the end of the college year approaches, the consummation of the plan for getting Bucknell into better shape in the matter of college songs and college spirit is the more heartily to be desired. Now that the warm spring evenings are at hand, wherein those most pleasurable memories of all our college course may be engendered—the memories of hours spent with "the fellows," lolling on the steps or campus, and raising our voices in happy attune and melody—it should be the immediate aim and ambition of every student and alumnus to "get things going." Commencement day will soon be here and without immediate effort upon our part another year will have gone by, full of wasted opportunities for getting the sweetest and best things to be got from our college associations.

Bucknell is wofully poverty-stricken in this sort of thing. There is not a college of any standing in the country that is more lacking in the spirit and goodfellowship which such "saengerfeste" can, and do, beget. Even academies and seminaries of other places have "campus nights" and similar occasions in which the students get together and cheer and enliven each other with their songs while instilling in every heart a love for alma mater that but grows richer and stronger with the lapse of time.

And yet, it is not for the formal "sing" alone that we are pleading. We want, first of all, new and better songs. There are some excellent songs extant already, but who knows them or who even ever heard of them? Let them be brought out again and along with them let others appear—songs that shall be worthwhile and shall ring with the true Bucknell spirit. A competent committee has been appointed to oversee matters and the more contributions from Bucknell pens, whether old and steady or young and frisky, the better will the committee be pleased.

If Bucknell is to assume and hold her proper place in the list of colleges, something must be done along the line of developing more Bucknell love and patriotism and sympathy and, odd as it may seem, there is no better field for effort along these lines than just in the matter of songs and singing. Only recently, a prominent member of our faculty, in commenting on the matter said that nothing in his own course was dearer and sweeter to him in memory, than the hours spent with his fellows in singing the good old college airs.

Alumni and fellow-students we have an opportunity here to render our beloved Alma Mater a service not to be reckoned in dollars and cents. As President Harris said recently, "A college lives in the hearts of its alumni," and the richer the soil of memory in which we plant this tree of affection in the hearts of those leaving the University each year, the greater-fold will be the fruit in Bucknell's name and fame and worth.

Replying to the communication found in another column, relative to the class scrap, we have only to say that the movement has gone where all good movements and ideas seem to go here at Bucknell—to a calm, undisturbed and eternal sleep.

All year long we have harped on this question of changing the method of the scrap and a number of communications from others on the subject were given publication, and all to no purpose. And we are, at last, tired of it. We are going to say nothing more. The scrap may be conducted with gatling guns at a mile or with small potatoes at sixteen paces, and we sha'n't care a whit. Either of these methods, though, would appear to us as being less inane and purposeless, as well as resultless, than the one in vogue. So be it, however. If the student body prefer to rest in supreme ease and contentment with it, we shall never again attempt to disturb their perfect mental poise with even a whisper of anything that would necessitate a disturbance of intellectual inertia.

The class scrap movement, then, friend Senior, is dead. Peace to its ashes!

Commencement R. R. Rates.

The Trunk Line Association has granted the following reduced rates on all railroads for commencement June 14-19.

Fare and one-third for the round trip from Trunk Line points in Pa., (east of and including Erie, Oil City, and Pittsburgh,) on card orders; tickets to be sold and good, going, June 13 to 19, returning until June 22, inclusive.

Card orders can be procured by addressing the Registrar.

Class Play Progressing.

The cast for the Senior class play is hard at work on rehearsals, and everything is moving along smoothly. A new part was added to the original cast which will be filled by Miss Mabel Sill. "The Elopement of Ellen" bids fair to be one of the most successful plays ever given by any graduating class.

SENIORS!

Order your graduation flags and banners now, before so many expenses crowd in upon you. See the leather goods.

Claypoole, 89 W. College.

The Highest Art

In the Clothes Making In the World.

Copyright 1906, by The House of Kuppenheimer

The Kuppenheimer, the University and the Rochester makes, known the country over by the College man and man of good taste that know and appreciate hand tailoring and fashionable cuts.

These brands of clothing are sold by us only in Milton.

They are the most graceful styles we have ever had and prices only from $10.00 to 20.00.

Eagle Clothing House

Milton, Pa.

Freshmen Caps

Bucknell and Fraternity Pennants

H. H. Difenderfer,

Men's Furnisher,

Market Street, Lewisburg, Pa.

W. H. KALER,

The Barber,

Third St., Lewisburg, Pa.

Students' Work a Specality

GEO. STEIN & BRO.,

Fresh Meats,

Orders Cordially Solicited.

226 Market Street - - - Lewisburg, Pa

UNIVERSITY OF CHICAGO

The Summer Quarter, 1907

First Term, June 17—July 25, Second Term, July 25—August 31 enables students to begin regular work without waiting for the Autumn Quarter and affords special vacation opportunities for teachers.

Divinity School, Law School, School of Education, Rush Medical College (affiliated); Graduate Schools of Arts and Literature, Ogden (Graduate) School of Science; Senior and Junior Colleges of Arts, Literature, Philosophy, and Science.

For information address

THE UNIVERSITY OF CHICAGO

CHICAGO, ILLINOIS

West End Restaurant

J. M. STUCK, Proprietor.

Milton's Leading Shoe Store

MARSH'S

Headquarters for Fine Shoes

The Only Barber

IN TOWN

Next to the Reading Station

ANGSTADT,

Market Street.

To Point Out The Reason

Why our Photographs give entire satisfaction is only necessary to point to the work itself. Call at

GINTER & COOK'S

and be convinced. Market St., LEWISBURG, PA.

CHILDREN'S AND JUNIORS

White and Colored Made Up Garments.

NEW LINES OF CHILD'S DRESSES.

Have just received an entirely new and attractive line of Wash Dresses. They are surprising values at the prices we offer them.

Colored Dresses,

Sizes 2 to 14 years, made of seersucker ginghams and chintz in stripes and small checks, also in plain natural linen, styles in French Dresses, trimmed with braid. Peter Thompson's with red sailor collar, and white braid for trimming and Jumper Dresses in box pleated effects. All have long sleeves and a full range of sizes. Prices are 50, 75 cents, $1.00, $1.25, $1.50, $1.75, $2.00 and $2.50.

White Dresses.

Sizes 8 to 14 years, with long or short sleeves, made of lawns, with lace berthas, trimmings of laces and tucks. These come from $1.25 up to $2.50.

Short French Dresses.

In white, 2 to 4 years, box pleated effects, lace and embroidery trimmed, with and without belt, at 50c up to $1.50.

FULL LINE OF INFANTS' GARMENTS.

White Dresses—

For infants, made of fine nainsook, fancy yokes of embroidery and insertion, ruffles of embroidery and tucks, at 50, 75c, $1.00, $1.25, $1.50, $1.75 and $2.00.

White Flannel Skirts—

Embroidered edge, in long and short, at 50, 75c and $1.00.

Short White Skirts—

Of nainsook, ruffles of embroidery, tucks and insertion, at 25, 50, 75c, $1.00, $1.25, $1.50 and $1.75. Long ones from 50c up to $2.00.

French Petticoats—

White nainsook, with long waist attached, trimmed ruffles, 50, 75c, and $1.00.

NEW WASHABLE BABY CAPS.

What has long been wanted—a cap that can be washed and ironed—we have them and they are no more trouble and as easy to laundry as a handkerchief. Pretty styles too, at 25, 50 and 75c. Other Caps with fancy ruffles, from 25c up to $1.00.

Pique Hats, with wide rims, embroidery trimmed, at 50, 75c and $1.

Silk Hats in pink and blue, trimmed with lace, at $1.00, $1.25 and $1.39.

CHILDREN'S UNDERWEAR BARGAINS.

In spite of high prices of muslins we can supply these garments at old prices—but the price will be higher with the next purchase.

Muslin Drawers, in children's sizes, for 10, 15 and 20c.

In Misses' sies, at 15, 20 and 25c.

Little Beauty Waists, lace and embroidery, trimmed, an extra good value, at 39c.

THERE'S LOTS OF GO IN THE RALSTON SHOES.

You have heard so much about the comfort which is to be found in the Ralston that perhaps you think style is a secondary consideration. A look at our Spring lines will convince you at a glance that they have all the snap and go that good tastte allows.

Sole fit, upper comfort, is every pair, plain or patent leathers, shoes or oxfords. Price always $4.00, good as any $5.00 shoes made.

Schreyer's Store Co.,

MILTON, PENNA.

Cotrell & Leonard, Albany N. Y

Makers of CAPS, GOWNS and HOODS.

to Bucknell, Univ. of Pa., Lafayette, Lehigh Ohio State Univ., Harvard, Yale, Princeton, Cornell, Stanford, Nebraska and all the others. Class contracts a specialty. Bulletin and samples on request. Our Representative, W. W. Baker.

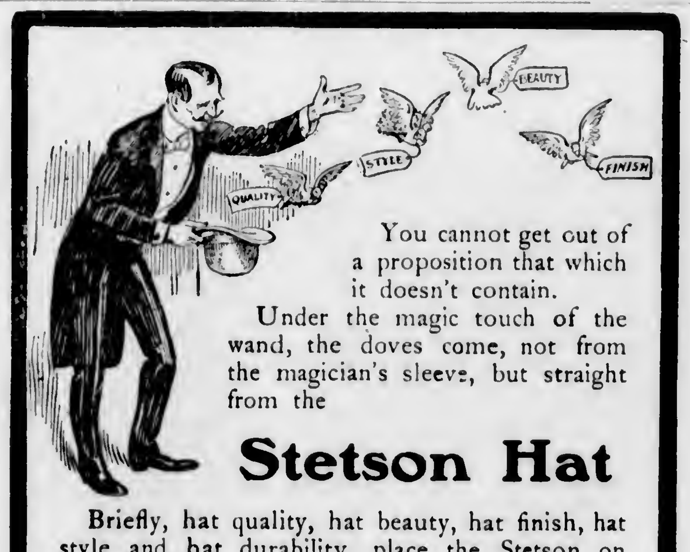

You cannot get out of a proposition that which it doesn't contain.

Under the magic touch of the wand, the doves come, not from the magician's sleeve, but straight from the

Stetson Hat

Briefly, hat quality, hat beauty, hat finish, hat style and hat durability, place the Stetson on the heads of particular men and keeps it there.

Every Stetson Bears the Stetson Name

College Locals

Mr. Boaz W. Lehman, of Williamsport, visited Staver, '07, over Sunday.

Potter, '07, filled the pulpit of the East End Baptist church of Williamsport yesterday.

Bertin, '08, and Baker, '07, who are teaching in the Muncy Normal, were back over Sunday.

Hulley, '07, and Brinker, '07, spent a few days last week with friends in Philadelphia and Yonkers.

C. N. Steininger, Esq., '03, has been engaged to deliver the Memorial Day address at Allenwood.

Geo. W. Wagenseller, '92, editor of the Middleburg Post, and his daughter, were visitors in town last week.

Shade, '09, who has dropped his work temporarily, is spending a few days with friends on the Hill. He expects to resume work next fall.

East College is now completed as far as the base of the fourth story, and a good idea may be had of the way things will look with the quadrangle completed.

Women's College Notes

Miss Mabel E. Johnson spent Sunday at her home in Mt. Carmel.

Miss Ada R. Swartz is paying a short visit at her home in Altoona.

Miss Frances T. Cronin spent Sunday with her parents at Plymouth.

Miss Emma Gearhart spent several days at her home in Danville last week.

Dean and Mrs. Edwards were guests at the Senior table on Friday evening.

Miss Sue D. Schaeffer is spending a few days at her home in Reading.

Miss Ruth A. Bottorf recently spent a few days at her home in Lemont.

Miss Clara Harman has returned from a visit at her home in Montoursville.

Miss Emma M. Clement entertained Miss Harriett Keiser on Friday and Saturday.

Miss Ursula D. Parmley, '07, is entertaining her sister, Mrs. Charles Hendricks, of Mahanoy City.

Mr. David R. Walkinshaw, ex-'03, of Wilkinsburg, visited his sister, Myrtle H. Walkinshaw, '07, on Sunday.

Miss Helen D. Cliber, '09, was recently a guest at the home of the Rev. H. C. Michael, of Northumberland.

Misses Olive and Beatrice Richards, '08, spent Sunday in Williamsport as the guests of Miss Mary E. Galbraith, '07.

Miss Sara Meyer, of Rebersburg, was the guest of her sister, Miss Mary M. Meyer, '09, for several days during the past week. Miss Meyer was en route to Washington, D. C., where she expects to make an extended visit.

Communication.

Dear Mr. Editor:—

Whatever has become of the movement for regulating the annual sophomore-freshman scrap? There is, I know, a decided sentiment in favor of a change. Why isn't something done about it? The time for action is growing short and the matter is one of enough importance to require considerable deliberation. Let's get to business.

SENIOR.

Commencement Band Engaged.

Alexander's Ninth Regiment Band of Wilkes-Barre, one of the best known musical organizations of the State, has been engaged by Registrar Gretzinger for Commencement week.

YOU GET

Huyler's Candies

AT

Baker's Pharmacy,

SNOW'S make for men and the ULTRA Shoes for Ladies are finest and best for style and wear. Get them at

KNAUER'S

SHOE STORE,

MILTON, PENNA.

Caps and Gowns

The best workmanship and material at the lowest prices.

Silk Faculty Gowns and Hoods.

COX SONS & VINING,

262 FourthAve., New York City.

Peerless Steam Laundry.

We solicit your laundry because, being situated in Lewisburg, there is no danger of delay or loss through transportation. Patronize those who patronize the student publications and games. Special work done in 24 hours. Domestic finish, a specialty. Our work stands on its merits.

O. P. MILLER, Prop.

Boyer, '08 and Woodward, '09, Agt.

Interchangeable

1000 MILE TICKETS

Issued by

Phila. & Reading Railway

Are Sold For $20.00

Good for Anybody. Good for One Year. Good Almost Anywhere.

EDSON J. WEEKS. Gen. Pass Agt. Philadelphia.

G. O. ROPER. District Pass. Agt. Williamsport.

If You Want to Make Money This Summer

We have a proposition by which a good man can, in three months, make more than enough to defray his college expenses for the next year.

There is no outfit to buy and no catechism which you have to learn. All you need is your own gray matter and a little help from us from time to time.

If you write us, we will gladly explain how we propose to make your next college year free from financial worry.

The Curtis Publishing Co.,

424 Cherry St., Philadelphia, Pa.

The Ladies' Home Journal.

The Saturday Evening Post.

FOR HOSIERY,

Joseph Musser & Sons

Manufacturers,

5th St. near Market, - Lewisburg.

DR. HEISER,

Drugs and Photographic Supplies.

HOWER & SON

Furniture and Picture Framing.

C. WILLARD OLDT,

..General Store,

Best place for students to make their purchases.

BENDER, The Florist.

Cut flowers a specialty. Floral designs of all kinds.

Market Street and Reading R. R. Lewisburg Pennsylvania

Marsh's Fall Shoe Stock For 1906

is the finest ever shown in town

—THE—

Union National Bank

. . OF . .

Lewisburg, Penna.

Capital Stock	$100,000.00
Surplus and Undivided Profits	$129,000.00
Loans and Investments	$565,000.00
Deposits	$450,000.00

The Union National Bank of Lewisburg,

Solicits the accounts of Banks, Bankers, Corporations, Firms and Individuals and will promptly and carefully attend to all business connected wit Banking entrusted to it.

Collections made on liberal terms.

The Interests of the patrons will receive personal attention.

JOHN K. KREMER, Cashier.

A LOT OF

FOUNTAIN PENS

are on sale at the College Book Store room at half price.

Freshman Class Stationery with class Monogram reduced in price at the College Book Store and Town Book Store.

COLLEGE CLOTHES

Imitating a Trade Mark isn't imitating Clothes.

Making a name "next door" to College Brand doesn't "make believe" into "Real." The following are Real Brands:

The Rosenberg Piccadilly

The Roxbury Handcraft

The Graduate

The American Gentleman

The Snellenberg and the Original College Brand you will find only here as we are the sole agents.

S. Dreifusss & Bros.,

Leading Clothiers.

MILTON, PA.

SASSAFRAS EYE LOTION.

TRADE MARK REGISTERED.

A Cooling and Healing Lotion for the relief of Red and Inflamed Eye Lids, Eye Strain, Burning Sensation and Tired Feeling from reading.

Particully useful for Students, Professional men and men who are employe around fires

Indispensable for Automobilists and Athletes.

MANUFACTURED BY THE

Sassafras Eye Lotion Company.

MAUCH CHUNK, PENNA.

Bucknell Jewelery and Seals

H. J. Nogel and Bro.,

Jewelers and Engravers, Lewisburg, Pa.

H. J. NOGEL, Eye Specialist.

Eyes Examined Free.

ORIGINAL, STAPLE, PROGRESSIVE

We entered the University and made friends with the faculty and students in the beginning of Bucknell's larger expansion. Wherever the alumni has gone, carrying the fame of Bucknell thither has gone the fame of the Danville Laundry. As with the school so with the Laundry, we have gained the public's confidence by giving the best.

W. D. HINMAN, Agent. W. S. KASE, Prop.

GEORGE IRVIN

Baker House Livery

and Sales Stables.

Rear of Baker House

Telephone Connections.

Geo. Irvin, Prop.

MCVEY

Dealer In

COLLEGE TEXT BOOKS

of every description, new and second hand has removed to his new building

1229 ARCH STREET

Five Doors East Thirteenth, North Side

And extends a cordial invitation to his many patrons to visit the new store.

Opera House

Lunch Rooms

Peter Hartman, Prop.

E. A. CLARK,

Cigars and Tobacco

also Carpet Cleaning and Renovating.

Cor. Fifth and Market Street.

Bucknell University.

JOHN HOWARD HARRIS, PRESIDENT.

Bucknell College,

Courses leading to degrees in Arts, Philosophy, Science, Civil Engineering, Electrical Engineering Chemistry, Biology and Jurisprudence; separate Laboratories, Gymnasium, Observatory and Library buildings; modern facilities.

Bucknell Academy

A preparatory school for young men and boys. Fits for college and the best technical schools.

Bucknell College For Women

Comprises College, Institute, Music and Art courses Separate campus and buildings.

Bucknell School of Music.

For both sexes. Offers graduating courses in music; courses in piano, pipe-organ, violin, harmony, etc., leading to diploma. The school is under the direction of a French artist, assisted by a corps of excellent teachers.

For Catalogue and other information, address,

WILLIAM C. GRETZINGER,

Registrar.

Lewisburg, Penna

Come and See the Correct Fashions in Men's Clothes.

MADE- TO-ORDER.

And our large and superb assortment of imported and domestic worsteds and woolens for Spring Suits, Overgarments and Trousers. Here you can see all the authoritative styles designed by New York's foremost custom-tailors: B. Stern and Son, whom we represent here.

The new fabrics, which are exceptionally pretty, are of those exclusive weaves shown by the leading custom-tailors of Fifth Ave., New York. This means that we make it possible for you to dress as fashionably as the best dressed New Yorkrs, minus New York's exhorbitant prices.

Don't hesitate coming here to see the new fabrics and what style clothes will be worn this season. It will be a pleasure to show them to you. Our prices you will find appreciably lower than other tailors ask. Orders for Easter clothes are already coming in. Don't delay ordering yours.

JOHN F. PROWANT,
Men's Furnisher
Market Street. Lewisburg, Pa.

Crozer Theological Seminary

Henry G. Weston, D. D., LL. D., President.

Curriculum designed for College graduates and others of like attainments Electives for qualified students in the University of Pennsylvania. Scholarships for merit only. Degrees of B. D. conferred at graduation upon men holding the degree of A. B.

Tuition, room rent, servants' attendance and fuel free. Address all communications.

MILTON G. EVANS, Dean,
Chester, Penna.

Have Your Clothes Made at

Where you will receive fair treatment. We make our own garments and sell high class Tailoring at popular prices.

H. R. Miller's H. R. MILLER, Lewisburg, Pa.

H. F. Donehower,
Dealer In
Athletic and Sporting Goods of all Kinds
Agent for A. G. Spalding & Bros. Outfitter for Bucknell Athletic Asso.
LEWISBURG, PENNA.

CORNELL UNIVERSITY MEDICINE COLLEGE

The session begins on the last Wednesday in September. For entrance into any class there is required a preliminary education equivalent to at least a four year "high school" course including English, primary Latin, Algebra, and Geometry. The first two years are devoted to Anatomy, Chemistry and Physiology, and may be taken either in New York or Ithaca. The last two years are chiefly clinical and must be taken in New York.

For further particulars address W. M. POLK, M. D., LL. D., Dean.
rnell University Medical College, 28th St., and 1st Avenue, New York City

A. C. Follmer,
For Groceries, Candies, etc.
Opp the Post Office.

You can Find Gold Watches and Chains,
At the Central Jewelry Store of
A. E. BOWER,
213 Market St. Lewisburg, Pa.

DENTISTS.

DR. W. R. ROLAND,
Surgeon Dentist.

FREDERIC E. BOWER,
Attorney-at-Law,
Lewisburg, Pa.

Alumni News

Miss Daisy Parsons, former '06, of Troy, Pa., is now Mrs. W. H. Parsons, of the same town.

J. P. Currin, '85, has been spending the winter months at La Jolla, Cal., in a search for renewed health.

Miss Eloise Schuyler, former '99, of Centre Hall, Pa., is teaching mathematics in the high school at Cape May, N. J.

Miss Julie M. Rees, former '07, after spending several years in France, has returned to Philadelphia, where she is now tutoring in French.

Miss Henrietta Allen, former '99, of Allenwood, Pa., is practicing dentistry in Berthond, Col., having graduated in 1902 from the University of Iowa.

H. T. Ruhl, former '06, of Mifflinburg, is located in Parry Sound, Ontario, Canada, where he is resident engineer for the Canadian Pacific Railway.

H. L. Jones, former '05, is enrolled as a medical student at Western University of Pennsylvania, his address being 306 Fourth Avenue, Homestead, Pa.

Miss Nina Pilan, '04, Institute, is nursing in a hospital in Siam. The hospital is a widely known one, owned and operated by her uncle, Hans Adamsen, '86.

Miss Martha A. Morris, former '06, of Hightstown, N. J., is teaching in the public schools of Perth Amboy. She is in good health again after a severe attack of diptheria.

The Electrical Laboratory.

The large well lighted room in the first story of the East College, southern end, with the two adjacent rooms, will be devoted to Physics and Electro-technics. The rooms have a width of forty-two feet and a length of about sixty-five feet. Extensive apparatus has been ordered, some to be imported, other to be manufactured in this country, to be ready the first of September.

Academy 3; Union Sem. 2.

The Academy team defeated Union Seminary on Athletic Field Saturday morning in a twelve inning game by the score of 3-2. The score:

ACADEMY.	R.	H.	O.	A.	E.
Boyer, ss,	0	1	2	6	2
Craig, 2b,	1	1	3	4	1
Hoffman, 3b,	1	2	2	2	1
Prosser, cf,	0	1	2	0	0
Harris, lf,	0	1	3	0	0
Weisner, rf,	0	0	0	0	0
Parry, c,	0	0	6	0	0
Parsons, p,	1	0	1	5	0
Bloom, rf,	0	1	0	0	1
Rhoads, 1b,	0	0	17	1	0
Totals,	3	7	36	18	5

UNION SEM.	R.	H.	O.	A.	E.
E. Hock, ss,	1	2	2	0	1
Border, c,	0	0	13	1	0
Emery, 3b,	0	0	3	0	0
B. Mock, p,	1	1	2	4	0
Seebold, 1b,	0	0	7	0	0
Miller, 2b,	0	0	2	0	1
Moyer, lf,	0	0	2	0	0
Wetzel, cf,	0	1	3	0	0
Wilmer, rf,	0	0	0	0	0
Totals,	2	4	34	5	2

ATTORNEYS

WILLIAM R. FOLLMER,
Attorney-at-Law,
NOTARY PUBLIC. Lewisburg, Pa.

Law Offices of
ANDREW ALBRIGHT LEISER,
ANDREW ALBRIGHT LEISER, Jr.
Lewisburgh, Penna.

CLOYD STEININGER,
Attorney-at-Law,
Lewisburg, Pa.

ALBERT W. JOHNSON,
Attorney-at-Law,
LEWISBURG, PA

THE STORE FOR THE MASSES.

SHIRTWAIST SUITS.

We are now ready to show the greatest line of Shirtwaist Suits that was ever shown in Milton.

Materials of Lawn and a few Madras, in plain white and white ground with black polka-dots and stripes and small figures.

Many of these Suits are of the celebrated "Acorn" Brand, and will start this desirable brand at $2.50 up to $8.00 in White Lawns.

These Suits are noted for their extra width skirts and fine material.

As usual, we offer only the newest of the new. No last year's garments here at any price.

We have made selections from the richest displays and are confident that they will arouse your appreciation.

Prices are cheaper than you can buy the material and make them up

Special values in Dark Ginghams and Percale Suits.
Ginghams from $1.25 up. Percales from $1.00 up.

NEW VELVET RIBBONS, BLACK AND COLORS.

We bought our Velvet Ribbons early to get the low prices and offer the largest and best selected stock of Silk and Satin Back Velvet Ribbons that was ever shown in Milton

Hats as well as dresses arestylishly trimmed with these ribbons and here you can get any width from No. 1 to No 22 from 6 to 85c in black, and from 5 to45c in colors Special prices by the bolt.

THE NEW SPONGING DUPLEX SPOTLESS METHOD.

Which gives the goods a dressy effect and a rich cloth finish.

All fabrics require sponging to prevent it from spotting or shrinking

This new method does nothing but first-class work and it is highly recommended.

Every lady that has had sponging done over the new method will testify to many merits which it has over the old way.

Price 5c a yard.

NEWEST IN GLOVES.

YYes, we have them in all thelong and short effects. We have provided for the long or short sleeved Waists and offer you the new long kids in white, tan and black, at $2.50. White and black, at $2.50.

Long Silk Gloves, white, black and gray, at $1.25 and $1.50. Double tipped fingers.

Long Lisle Gloves, white, at 85c. Black, $1.00. Short Silk, 50, 75c and $1.00, double tipped fingers.

Regular Length Kid, black, white and colors, from $1.00, $1.25 to $1.75.

Milaneze in black, white and colors, 25 to 50c.

Armlets, in black, at $1.75.

TRIMMED AND UNTRIMMED HATS.

There is a certain style in every Trimmed Hat shown in Seidel & Spangler's show room.

Many designs that are original and clever and hats that are in the height of fashion.

Seidel & Spangler,
Broadway & Elm Sts., Milton, Pa.

"Photographs of Quality"
—AT—
The Lindig Studios.
Private Dressing Rooms, Waiting Rooms, Toilet Rooms, Refurnished and all the latest mechanical equipment.
Lately Remodled. ELLEN H. SHIELDS, Photographer.
MISS BROWN, Assistant.

The Leading Hotel
THE PARK HOTEL
Williamsport, Pa.
Rates $2.50 and up per day.
New Cafe and Lunch Rooms attached.
D. Kavanaugh, Mgr.

Hause & Oberdorf,
No. 23 S. 3rd Street, Lewisburg, Pa.
Sanitary Plumbing, Steam and Gas Fitting.
CHARLES OBERDORF, Manager.

PFENNINGER,
The Grocer,
322 Market St., Lewisburg, Pa.
Special Rates to Clubs.

INSURANCE
Accident, Health and Fire,
L. T. BUTLER.
North 3rd Street, Lewisburg, Pa.

HOFFMAN'S Drug Store
Tooth Brushes.
Perfumes, Soaps.
Toilet Articles, Etc.

GO TO WARD
For Your Razor Sharpened
232 Market Street.

Harry Stahl.
OUR GROCERIES ARE ALWAYS FRESH

J. Fred Zeller
The New Jeweler
Everything in the Jewelry line
Watch repairing a specialty.
318 Market St., Lewisburg, Pa.

MRS HUTHS'
For Fine Confectionery, Home-Made CANDY,
Oysters and Ice Cream.
Lunch at all hours

THE SHIRT THAT FITS
Cluett
SHIRTS
MEET THE HIGHEST EXPECTATIONS OF THE MOST CRITICAL DRESSERS—$1½ UP

W. C. Getzinger

The Orange and Blue.

BUCKNELL UNIVERSITY.

VOL. XI. LEWISBURG, PA., MONDAY, MAY 13, 1907. No 28

WIN ONE; LOSE ONE

Cornell Wins Close Game and Bloomsburg Loses to Bucknell.

Bloomsburg proved an easy proposition on Saturday, the Varsity winning by the score 8-1. Enough runs were scored in the first inning to win the game and the final result was never in doubt.

Parsons pitched a good game allowing but five hits. Three of these came in the ninth inning and an error after two men were out gave Bloomsburg their only run.

Sheehan and Parsons led at the bat, the former making a home run and three singles, the latter two doubles and a single. The score:

BLOOMSBURG.	R.	H.	O.	A.	E.
Little, 2b,	0	0	1	4	0
Hess, rf, 3b,	0	0	1	1	0
Morris, cf,	0	1	0	0	0
Ash, 3b,	0	0	1	0	3
Dewire, p, lf,	0	1	0	3	0
Hollenback, ss,	0	1	3	8	0
Durlin, c,	0	0	3	1	0
Goll, 1b,	0	0	17	1	0
Savidge, lf, p,	0	1	1	2	0
Mersinger, rf,	1	1	0	0	0
Totals	1	5	27	20	3

BUCKNELL.	R.	H.	O.	A.	E.
Sheehan, 1b,	3	4	10	0	0
Griminger, ss,	1	1	0	4	1
Whetstone, 2b,	2	0	1	2	0
Parsons, p,	2	3	0	5	0
Clark, lf,	0	0	2	0	0
Leach, lf,	0	1	5	2	0
Hawk, c,	0	0	8	0	0
King, 3b,	0	0	1	1	1
Ferguson, rf,	0	0	0	0	0
Totals	8	9	27	14	2

Two-base hits, Parsons 2. Home run, Sheehan. Bases on balls, off Parsons 2, Dewire 2, Savidge 2. Struck out, by Parsons 7, by Dewire 2, by Savidge 2. Hit by pitched balls, Whetstone 2. Double play, Little, Hollenback and Goll. Time, 1:20. Umpire, Bryant.

The Cornell Game.

The Varsity were defeated 5-4 by Cornell on Wednesday at Ithaca in an eleven inning contest. The game was hard fought by both teams from the beginning and although a little slow, at times, the uncertainty of its outcome served to keep the crowd well interested. Especially was this true after the eighth inning when Bucknell tied the score.

Cornell was the first to score, getting three runs in the second inning. Hastings was safe on an infield hit, Higgins sacrificed him to second and Graves went out on a fly. Reiber was given a base on balls and both men scored on Deshon's double to center. Deshon scored the third run a moment later on Hellman's clean hit. Ebeling struck out.

Bucknell scored one in the fifth after two men were out on a base on balls to Olendorf and Sheehan's single to center which got through Higgins. In the seventh Cornell added one more run. Hellman was safe on an outfield error and stole second. Ebeling drew a base on balls and Brown's infield hit which should have made the third out was mishandled, Hellman scoring from second on two bad throws.

The Varsity tied the score in the eighth. Grimminger first up, singled, Hellman failed to get Whetstone's ground hit through short and both men were safe. Both men advanced a base on Parson's out, Deshon to Hastings. August and Clark singled to right bringing in two tallies, August also scoring on a fielder's choice, Leach was passed and Niple was safe on Reiber's error. Clark, however, was caught off third on the latter play and Deshon retired the side by fanning Olendorf.

Cornell scored the deciding run of the game in the eleventh. Reiber was given a pass and sacrificed to second by Deshon. Hellman, also, drew a base on balls and a double steal was worked. With one out and Ebeling at bat, Reiber scored on a squeeze play. The score:—

CORNELL.	R.	H.	O.	A.	E.
Hellman, ss	1	2	1	3*	2
Ebeling, rf	0	1	1	0	0
Brown, 3b	0	0	2	4	1
Bigelow, lf	0	1	0	0	0
Hastings, 1b	1	1	14	0	0
Higgins, cf	0	0	2	0	1
Graves, c	0	0	9	2	0
Deshon, p	1	1	1	1	0
Futon	0	0	1	0	0
Totals	5	6	33	12	5

BUCKNELL	R.	H.	O.	A.	E.
Sheehan, 1b	0	2	12	0	0
Grimminger, c	1	2	8	4	0
Whetstone, 2b	1	0	0	2	0
Parsons, rf	0	0	1	1	1
August, cf	1	1	2	0	1
Clark, lf	0	2	2	0	0
Leach, p	0	1	0	5	0
Niple 2b	0	0	1	3	2
Olendorf, ss	1	0	5	1	3
Totals	4	8	31*	16	7

*One out when winning run was scored.

Earned runs—Cornell 2. Two base hit—Deshon. Struck out—by Deshon 8, by Leach 7. First base on balls—off Deshon 3, off Leach 6. Stolen bases—Hellman 4, Reiber, Sheehan, Grimminger, Clark. Double plays—Parsons to Olendorf, Niple to Sheehan. Hit by pitcher—Bigelow and Ebeling. Umpire—Hoagland. Time of game 2 hours and 30 minutes.

The College Bible Class.

The story of the serpent as given in the third chapter of Genesis is not found in the older records. Animals are represented in the Babylonian records as speaking, as is the case in most nations. The inspired writer in Genesis uses this form in his account of the first temptation, a temptation which is the hope and explanation of all temptations, when man is brought face to face with the higher or the lower. When appetite calls, man is easily persuaded that the voice of conscience or of religion is unreasonable or of little account.

Baseball This Week.

Two games will be played this week and both should result in live and interesting contests. Tomorrow afternoon the strong University of West Virginia will play here and a fast game can be expected. This will be their first meeting with Bucknell and, judging from their good work this season, the game will be close.

On Saturday we meet Dickinson for the second time this season, the game to be played at Carlisle.

Rain at Syracuse.

Owing to rain, the game with Syracuse on Thursday was called off. Syracuse was one of the three new opponents on our schedule this year.

INTER-SOCIETY DEBATE

Theta Alpha Wins Over Euepia on Friday Night.

The question: Resolved, That the United States should retain the Monroe Doctrine as part of its permanent foreign policy, was the subject of an interesting debate between teams representing Theta Alpha and Euepia Literary Societies on Friday night in Bucknell Hall. The debaters on both sides scored so many and such effective points that in the minds of the audience there was but little room for decision either way.

Eugene Van Why, '09, representing Euepia, opened for the affirmative, by reviewing the cause and naming the two main declaraitons of the Doctrine. He said in part: "We contend that self preservation is not only the first law of Nature, but it is also the first law of nations. Every nation has the right to protect itself against its enemies. We, as a nation, have always exercised this right and have prospered thereby. In order to protect our rights in the future, the Monroe Doctrine must be upheld, for it prevents foreign nations from intrenching themselves in a position from which they could endanger our welfare, safety and peace."

Louis J. Veite, '10, of Philadelphia, followed with the opening speech for the negative. He said in part: "The Monroe Doctrine should not be retained by the United States because it continually places in jeopardy the lives and prosperity of her citizens; because its enforcement requires increased armament, which means increased burdens of taxation; and because it allows insignificant countries to contract debts and then repudiate them under its cover. Moreover its retention is detrimental to South America herself since it continues weak governments and by so doing retards desirable immigration and rapid development."

Stanton R. Smith, '09, of Stroudsburg, continued the argument for the affirmative. In part, he said: "The Monroe Doctrine should be continued because it is grounded in reason. It is reasonable because it advocates peace, not war; protection, not aggression. It represents a policy that makes for the peace of the world, a policy that is generous, humane and benevolent. The United States has never tried to destroy, but to preserve the weaker republics. She has never claimed a single cent of indemnity nor asked for, or taken, an inch of territory from the country she has defended." He concluded with the contention that the Doctrine should be continued in order to prevent repetition in America, of the conditions that exist in Africa and southeastern Asia, and in order to protect the Panama Canal.

The negative side closed with the argument of Charles J. Lepperd, '09, of Duncannon, who said in part: "The Monroe Doctrine is unnecessary. The causes which brought it about have ceased to exist, for no European nation to-day is seeking to overthrow any American government. Any danger to our own security is ample ground itself for action by our government. The Monroe Doctrine, too, is a menace to our peace with Europe because it is inconsis-

Continued on third page.

Inter-Class Meet.

On Saturday took place on the athletic field the annual field and track meet between the classes of the College. Owing to the chilliness of the weather nobody was able to do his best and the results were generally unsatisfactory. The total tallies gave the Freshmen the best of the meet with 57 points to their credit. The Seniors followed with 36 points, the Sophomores next with 26 points the Juniors brought up the rear with 23 points. Following is a list of the events with the winner of each, in the order of finishing:

100 yards run—Croop, Benn, Liddy, Fetter.

120 yards hurdle—Knapp, Owens, Ledser, Dawson.

1 mile run—Whitney, Rockwell, Butt, Payne.

440 yards run—Baer, McDonough, Landsrath, Sheets.

220 yards hurdle—Owens, Landsrath, Rich Jenner.

220 yards run—Sheets, Benn, Croop, Ritter.

One-half mile run—Baer, McDonough, Ogden, Nyberg.

Shot Put—Lenhart, Townsend, Walters, Hedge.

Pole Vault—Knapp and Hall, and Frick, Townsend.

Running high jump—Cure, Manley, and Jenner, Dawson.

Hammer throw—Lenhart, Edmonds, Fetter, Hedge.

Running broad jump—Cure, Liddy, Jenner, Ritter.

Kappa Sigma Dance

Kappa Sigma entertained about seventy-five guests Friday night at a dance in the Armory. The hall was elaborately decorated with the fraternity emblems, pictures and pennants, the feature of decoration being an electrical effect of the "Crescent and Star." Oppenheim's orchestra of Wilkes-Barre furnished the music.

Aside from the Milton and Lewisburg people in attendance there were: Mr. and Mrs. Caswell of Bloomsburg, and the Misses Elizabeth Shope of Williamsport, Rhoda Robinson of Connellsville, Alice Atkinson of Pittsburg, and Ruth and Helen Norris of Wilson College. The patronesses were: Mrs. Wm. Leiser, Mrs. E. H. Heaton, Mrs. P. B. Linn, Mrs. C. A. Chapin, Mrs. W. L. Gearhart and Miss Ida Frick.

Teachers' Club Meets.

The regular bi-weekly meeting of the Teachers' Association was held in Euepia Hall, Friday afternoon, May 10th. Prof. Partel delivered an address taking for his subject: "The Teacher of Mathematics." He was followed by Dr. Groff who gave some helpful advice to those seeking positions. The attendance was good and those present were much pleased with the addresses.

Junior Oratory.

The annual Junior Exhibition in Oratory will take place in Bucknell Hall next Friday night. The speakers, who have been selected for general excellence in rhetoric and composition work throughout their course will deliver original orations that have been carefully composed and prepared. Some very good speeches are expected.

1883 AND 1882

What a Quarter of a Century Has Brought to Their Members.

A quarter of a century is a large portion in the life of the average man. After such a time, a look backward into the years leads one almost into another generation so that in writing of the members of these two classes of twenty-four and five years ago, we are beginning to recount the doings and achievements of our fathers.

Of the fifteen members of 1883, two have already ended life's journey here to go into the larger way ahead. Six years ago Abraham Tustin finished the course and two years later Morgan Watkins followed him into the Beyond.

Of the living members of the class, six are in the Christian ministry. William Coulston is pastor of one of Pittsburg's Baptist churches, and Spencer Meeser officiates in a like capacity in Detroit, Michigan. Glenwood, Iowa, is the scene of A. H. Beaver's pastorate, while W. G. Watkins is pastor of the Bethany Baptist church of Scranton. Olcott Thomas and A. W. Puller did not answer our inquiry cards, but when last heard from the former was a pastor in Hillsville, Pa., and the latter in Middleport, Ohio.

The law appealed to two of the class and Clarence E. Sprout and J. C. Nissley have achieved enviable reputation in the bars of Williamsport and Harrisburg, respectively. Mr. Sprout has, too, more than a local reputation as a barytone singer, having for years been a member of the well known First Presbyterian choir of his city.

Business pursuits absorb the time and attention of Charles Stein in Lewisburg, and civil engineering has been the field of Joseph Carey's successful effort in Pittsburg. Elmer E. Wolfe entered upon teaching and is principal of the Marietta Academy, Marietta, Ohio. W. C. Summers made his home in Lewisburg for many years, but became afflicted with mental trouble which necessitated his removal to a sanitarium.

Of the six living members of the class of 1882, all are pastors of Christian churches or engaged actively in Christian work.

Milton Evans is one of the faculty of Crozer Theological Seminary where he has, since his own graduation, helped to train many graduates of Bucknell for the ministry. Henry Hall, was formerly in Baptist ministry and is now president of the Hall Institute, Sharon, Pa., at the same time serving as editor of a fraternal paper known as "The Protective Home Circle."

Robert Hunsicker is pastor of the First Baptist church of Galeton, and John Jenkins is a minister in the same denomination in Media, Pa. Henry Maltes and John Thomas belong also to the Pennsylvania clergy, the former in the Baptist church of Monessen, Pa., and the latter in Peckville where he has been preaching for some ten years past.

William Datesman and Henry Hamilton were called on to the other life, the latter dying in 1891 and the former some four years ago.

The Orange and Blue
Lewisburg, Pa.

Published Once a Week During the College Yea by Students of Bucknell University

Subscription $1.00 per Year.

Printed at the Journal office, Lewisburg, Pa.

Monday, May 13, 1907.

EDITOR-IN-CHIEF
WILSON W. STAVER, '07

ASSOCIATES.
CHARLES F. POTTER, '07.
HARRY G. SNAVELY, '07.
H. LEROY HALL, '07.
PERCY C. ANDREWS, '07.
MARY G. STANTON, '07.
ANNA GALBRAITH, '07.
VICTOR B. LUCHSINGER, '08.
HORACE B. KING, '08.
W. C. SPROUT, '08.
E. G. WATKINS, Academy.

MANAGER
O. G. LANGFORD.
Assistants
JENNIE HOPWOOD.
I. N. EARLE.

Editorial

To even the careless reader of the daily press of the country, the almost omnipresent feature of every day's issue would seem to be dishonesty and chicanery of one sort or another, though chiefly in that place where dishonesty is most easily practiced—in the relations of life that have to do with money. Ranging from the colossal stealings of our so-called kings of finance, to the petty theft of a yard of ribbon, we seem to be living in the midst of a very carnival of "graft" and faithlessness to trust in political, business and even social life.

To one who considers the matter thoughtfully there must come the disturbing question: "Are we, as a nation becoming faithless to trust?" On every side we see men of apparent highest standing deliberately pilfering their fellows in ways that while not to be attacked under the law, are in the light of honor and morals wholly reprehensible and disgraceful.

Not alone to those who sit in the seats of the mighty, however, is this fleecing confined. We find it everywhere about us, in the lowliest and commonest walks of life. Even in the college world it is almost universally apparent. Men chosen to fill positions of trust in the college life too often yield to the temptation to reap profit at the expense of their fellow-students. Officers of classes and associations and fraternities, committeemen in charge of some college event involving the expenditure of sums of money, often considerable in amount,—many of them seem to feel that the public treasury is the private purse, and that it is a matter of congratulation if, by hook or crook, they may benefit themselves financially.

In this regard Bucknell has reason to feel proud of herself for, particularly in late years, there has been little or none of this mean and contemptible graft. And indications point to a continuance of these good conditions. There is a gratifying and growing tendency toward publicity and openness in the management of class and other affairs which is doing away with even the suspicion of dishonest practice. Athletics, reception accounts, memorials—all are being taken care of in a way that is open and above board. And, perhaps, best of all features of the matter is the usual submission of all accounts to the Registrar or some other representative member of the College for auditing and correction.

It is to be hoped that the idea will continue to hold place. Every activity in which the student-body is interested and has a part should be managed in such way that all accounts and records should at least be accessible to anyone wishing to see them, if not given publication. Nothing sooner and more easily kills any movement, it matters not how worthy, than the suspicion of graft and dishonesty, and nothing will add more to its success than the general assurance that everything connected with its management, financial and otherwise, is free and open to any and all who wish to know about it.

Institute Elocution Contest.

On Saturday night the annual contest in elocution by the Institute was given in Bucknell Hall before a large and well pleased audience. Following is the list of those taking part, with their subjects:

"Mrs. McWilliams and the Lightning," Ernestine Hyatt, Lewisburg; "Passing of Olaf," Myra High, White Deer; "The English Buccaneer," Annette Stahl, Lewisburg; "On the Stage," Harriet Burrows, Sunbury; "Death of Lady DeWinter," Eudora Hamler, Lewisburg; "The Widow's Revenge," Mary Starook, Lewisburg; "Haunted by a Song," Elizabeth Mulford, Bridgeton, N. J.

University Picture Here.

The outline of the complete view of the University, which was recently contracted for by Registrar Gretzinger, has arrived and is on exhibition in the College office. The work is very well done, and far exceeds the hopes of those who are interested in the matter, the campus arrangement being so hard to get satisfactorily into one view.

Dickinson Tennis Tournament.

We meet Dickinson in tennis on Wednesday afternoon on the S. A. E. court. No general admission is charged, but a charge of ten cents is made for reserved chairs.

There is still plenty of opportunity to get into the meet. Those desiring should report at Bartol's court at 4 p. m. Monday and Tuesday.

Reception Accounts Closed.

Chairman Saylor has closed up the accounts of the receipts and expenditures incident to the College Men's Reception. They have been audited and found correct by Registrar Gretzinger and are on file in the college office for anyone's inspection. A balance of $1.06 will be applied to the Harvey fund.

Bucknell Alumnae Club Meeting.

The Bucknell Alumnae Club will hold its last regular spring meeting on Tuesday evening, May 14th, at 7:30 p. m., in the Institute parlors. A full attendance is desired as there is important business to be transacted.

SECRETARY.

President Harris' Reception.

Invitations have been issued by President and Mrs. Harris to their annual reception extended to the members of the Faculty and the Senior class, for Thursday, May 23rd.

SENIORS!

Order your graduation flags and banners now, before so many expenses crowd in upon you. See the leather goods.

Claypoole, 89 W. College.

The Highest Art
In the Clothes Making In the World.

Copyright 1906, by The House of Kuppenheimer

The Kuppenheimer, the University and the Rochester makes, known the country over by the College man and man of good taste that know and appreciate hand tailoring and fashionable cuts.

These brands of clothing are sold by us only in Milton.

They are the most graceful styles we have ever had and prices only from $10.00 to 20.00.

Eagle Clothing House
Milton, Pa.

Freshmen Caps
Bucknell and Fraternity Pennants

H. H. Difenderfer,
Men's Furnisher,
Market Street, Lewisburg, Pa.

W. H. KALER,
The Barber,
Third St., Lewisburg, Pa.
Students' Work a Specality

GEO. STEIN & BRO.,
Fresh Meats,
Orders Cordially Solicited.
226 Market Street - - - Lewisburg, Pa

UNIVERSITY OF CHICAGO
The Summer Quarter, 1907

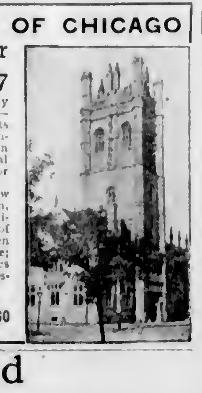

First Term, June 15—July 25; Second Term, July 25—August 31 enables students to begin regular work without waiting for the Autumn Quarter and affords special vacation opportunities for teachers.
Divinity School, Law School, School of Education, Rush Medical College (affiliated); Graduate Schools of Arts and Literature, Ogden (Graduate) School of Science; Senior and Junior Colleges of Arts, Literature, Philosophy, and Science.
For information address
THE UNIVERSITY OF CHICAGO
CHICAGO, ILLINOIS

West End Restaurant
J. M. STUCK, Proprietor.

Milton's Leading Shoe Store
MARSH'S
Headquarters for Fine Shoes

The Only Barber
IN TOWN
Next to the Reading Station
ANGSTADT,
Market Street.

To Point Out The Reason
Why our Photographs give entire satisfaction is only necessary to point to the work itself. Call at
GINTER & COOK'S
and be convinced. Market St., LEWISBURG, PA.

Ladies' Suits Reduced

This Spring's Styles at a Bargain

Do not by any means confuse this special offering on Tailored Suits to mean that we are trying to sell some old styles under a guise of new. Keep in mind that these are all new 1907 styles, reduced to make a sweeping clearance right in season.

ALL OUR NEW SPRING STYLES IN THIS SALE

It's not a picked out lot of the poorest styles and slowest sellers, but the whole stock at an entire sacrifice profit.
Ladies' and Misses' sizes in Polly and Eton styles, Panamas, Mohairs, and Fancy Checks. Colors in plain black, brown, blue, grey and light colored checks. Regulation ¾ length sleeves.
$25.00 Suits regularly priced 17.50.
20.00 Suits regularly priced 15.00.
18.00 suits regularly priced 13.00.
16.50 and 15.00 suits regularly priced 10.00.

SPLENDID BARAGINS IN SHEETING

28c value priced 23c yard. We secured about 100 yards of a good unbleached Sheeting 2½ yards wide—came to us at a special bargain—in turn give it to you.

$2.00—$1.25—LADIES' OR MISSES' SHOES—$1.25—$1.00.

A clean up of certain lines where a few sizes are broken. If your size is here a good bargain awaits you, splendid stock.

DR. REIMENSNYDER'S NEW BOOK

On sale at our book counter—"Reason, History, Relgion"—it needs no introduction or commendation. Paper 25c. Cloth 50c.

25 AND 39c MEN'S UNDERWEAR 19c.

Lot of odd sizes in Men's and Boys' Gauze Shirts—a few drawers only. Shirts have long and short sleeves. 25c and 39c qualities to go at 19c each.

IMPORTANT REFRIGERATOR POINTERS

A regfrigerator lasts for many years—then in buying be cautious to get the make with the most desirable features. Alaska Refrigerators for 30 years, have been the most satisfactory kind for
They Use Smallest Consumption of Ice.
They Produce the Maximum Amount of Cold, Dry Air.
They Have Absolutely Sanitary Provision Chambers.
They Preserve and Keep Food Longest.
Alaska Refrigerators without water cooler.
38 in high 35 lbs. ice 8.00. 41½ in. high 45 lbs. ice 10.00.
With Porcelain water tank. 45 in. high 50 lbs. ice 14.00.

Schreyer's Store Co.,
MILTON, PENNA.

Cotrell & Leonard, Albany N. Y
Makers of CAPS, GOWNS and HOODS

to Bucknell, Univ. of Pa., Lafayette, Lehigh Ohio State Univ., Harvard, Yale, Princeton, Cornell, Stanford, Nebraska and all the others. Class contracts a specialty. Bulletin and samples on request. Our Representative, W. W. Baker.

You cannot get out of a proposition that which it doesn't contain.
Under the magic touch of the wand, the doves come, not from the magician's sleeve, but straight from the

Stetson Hat

Briefly, hat quality, hat beauty, hat finish, hat style and hat durability, place the Stetson on the heads of particular men and keeps it there.

Every Stetson Bears the Stetson Name

College Locals

Griffith, 07, 'preached yesterday at Eaglesmere.

Whitby, '07, filled the pulpit of the Baptist church at Linden yesterday.

Mitch, '10, and Guyer, '09, visited yesterday in Muncy and Hughesville.

Hawk, '08, attended a section convention of Sigma Chi at Philadelphia.

J. R. Bailey, '06, spent a little time here last week on his way home for his summer vacation.

Edwin Gundy, former, '06, and Wm. Gundy, '02, of Philadelphia, were recent visitors in Lewisburg.

Baer, '07, Shrum, '08, and Baldwin, '09, recently attended a district conclave of Kappa Sigma at Cornell.

A. P. Waltz, who has been traveling for the University in New Jersey, spent a few days here last week.

Coach Hoskins entertained the Union Veterans' Legion, of Milton, with a phonograph concert in their halls on Tuesday evening.

Mrs. Carl Millward, wife of Carl Millward, '06, and her young son, of Mt. Pleasant, accompanied by her father-in-law, Mr. Millward, will spend a few weeks with her parents, Mr. and Mrs. N. E. Kreisher.

While fishing in Trout Run on Thursday, Dr. Lee M. Goodman, '01, of Williamsport, caught a 14-inch trout and a fish hawk at the same time. He had pulled the trout from the water and had it in midair when the hawk darted down and was caught.

Women's College Notes

Miss Charlotte Hawk spent Sunday at her home in Tower City.

Miss Ruth C. Jones, '07, spent Sunday at her home in Mahanoy City.

Miss Bertha O'Brien, of Nanticoke, visited Miss Frances Cronan last Saturday.

Miss Boynton entertained Mrs. D. Emory Buttner, of Williamsport over Sunday.

Miss Mary Slawson, '10, is spending a few days with her parents in Tunkhannock.

Miss Ida K. Williams, '10, spent Sunday at Milton, visiting Miss Katheryn Heinen, '09.

Miss Harriet C. Burrows, of Sunbury, spent Friday and Saturday with Miss Emma Zeitler.

Miss Ruth Stephens, '05, who is teaching at Wellsville, N. Y., was a caller at the Institute on Saturday.

Miss Edith Harpel, of Mt. Carmel, was the guest of Miss Mable Johnson, '10, for several days last week.

Miss Hattie Wilson entertained her brother and sister-in-law, Mr. and Mrs. William Wilson, of Philadelphia, for several days last week.

Misses Mary S. Weddle, '07, and Nala D. Webb, '09, were entertained over Sunday by Mrs. Carl Tiffany, ex-'05, at Keystone Academy, Factoryville.

Misses Julia H. Ditting and Kate Stuart, of Hollidaysburg, and Mrs. H. C. Michael, of Northumberland, were guests of Miss Helen D. Cliber, '09, on Tuesday last.

Miss Therza B. Hawke, left today for her home in Confluence, Pa. Miss Hawk is obliged to discontinue her work in vocal for the remainder of the term on account of an affection of the throat.

Inter-society Debate.

Continued from first page.

tent. The United States asserts the right to interfere yet accepts no responsibility. It is also menacing our peace because it is not in accordance with the adopted principles of international law which prohibit intervention with a special interest."

Music and rebuttals followed and the judges, Prof. Helm, Prof. Smith, and C. N. Steininger, Esq., retired to prepare their verdict which was rendered in favor of the negative.

YOU GET
Huyler's Candies
AT
Baker's Pharmacy,

SNOW'S make for men and the ULTRA Shoes for Ladies are finest and best for style and wear. Get them at
KNAUER'S
SHOE STORE,
MILTON, PENNA.

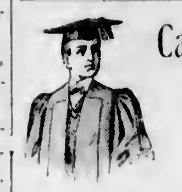

Caps and Gowns
The best workmanship and material at the lowest prices.

Silk Faculty Gowns and Hoods.
COX SONS & VINING,
262 Fourth Ave., New York City.

Peerless Steam Laundry.

We solicit your laundry because, being situated in Lewisburg, there is no danger of delay or loss through transportation. Patronize those who patronize the student publications and games. Special work done in 24 hours. Domestic finish, a specialty. Our work stands on its merits.

O. P. MILLER, Prop.
Boyer, '08 and Woodward, '09, Agt.

Interchangeable
1000 MILE TICKETS
Issued by
Phila. & Reading Railway
Are Sold For $20.00

Good for Anybody. Good for One Year.
Good Almost Anywhere.

EDSON J. WEEKS, Gen. Pass Agt. Philadelphia.
G. O. ROPER, District Pass. Agt. Williamsport.

If You Want to Make Money This Summer

We have a proposition by which a good man can, in three months, make more than enough to defray his college expenses for the next year.

There is no outfit to buy and no catechism which you have to learn. All you need is your own gray matter and a little help from us from time to time.

If you write us, we will gladly explain how we propose to make your next college year free from financial worry.

The Curtis Publishing Co.,
424 Cherry St., Philadelphia, Pa.
The Ladies' Home Journal.
The Saturday Evening Post.

FOR **HOSIERY.**

Joseph Musser & Sons
Manufacturers,
5th St. near Market. - Lewisburg.

DR. HEISER,
Drugs and
Photographic Supplies.

HOWER & SON
Furniture and Picture Framing.

C. WILLARD OLDT,
..General Store.
Best place for students to make their purchases.

BENDER, The Florist.
Cut flowers a specialty. Floral designs of all kinds.
Market Street and Reading R. R. Lewisburg Pennsylvania

Marsh's Fall Shoe Stock
For **1906**
is the finest ever shown in town

—THE—
Union National Bank
. . OF . .
Lewisburg, Penna.

Capital Stock	$100,000.00
Surplus and Undivided Profits	$120,000.00
Loans and Investments	$565,000.00
Deposits	$450,000.00

The Union National Bank of Lewisburg.
Solicits the accounts of Banks, Bankers, Corporations, Firms and Individuals and will promptly and carefully attend to all business connected wit Banking entrusted to it.
Collections made on liberal terms.
The interests of the patrons will receive personal attention.
JOHN K. KREMER, Cashier.

A LOT OF
FOUNTAIN PENS
are on sale at the College Book Store room at half price.
Freshman Class Stationery with class Monogram reduced in price at the College Book Store and Town Book Store.

COLLEGE CLOTHES
Imitating a Trade Mark isn't imitating Clothes.
Making a name "next door" to College Brand doesn't "make be'leve" into "Real." The following are Real Brands:
The Rosenberg Piccadilly
The Roxbury Handcraft
The Graduate
The American Gentleman
The Snellenberg and the Original College Brand you will find only here as we are the sole agents.

S. Dreifusss & Bros.,
Leading Clothiers.
MILTON, PA.

A Cooling and Healing Lotion for the relief of Red and Inflamed Eye Lids, Eye Strain, Burning Sensation and Tired Feeling from reading.

Particully usefu for Students, Professional men and men who are employe around fires

Indispensable for Automobilists and Athletes.
MANUFACTURED BY THE
Sassafras Eye Lotion Company.
MAUCH CHUNK, PENNA.

Bucknell Jewelery and Seals
H. J. Nogel and Bro.,
Jewelers and Engravers, Lewisburg, Pa.
H. J. NOGEL, Eye Specialist.
Eyes Examined Free.

ORIGINAL, STAPLE, PROGRESSIVE
We entered the University and made friends with the faculty and students in the beginning of Bucknell's larger expansion. Wherever the alumni has gone, carrying the fame of Bucknell thither has gone the fame of the Danville Laundry. As with the school so with the Laundry, we have gained the public's confidence by giving the best.
W. D. HINMAN, Agent. W. S. KASE, Prop.

GEORGE IRVIN
Baker House Livery
and Sales Stables.
Rear of Baker House
Telephone Connections.
Geo. Irvin, Prop.

MCVEY
Dealer In
COLLEGE TEXT BOOKS
of every description new and second hand has removed to his new building
1229 ARCH STREET
Five Doors East Thirteenth, North Side
And extends a cordial invitation to his many patrons to visit the new store.

Opera House
Lunch Rooms
Peter Hartman, Prop.

E. A. CLARK,
Cigars and Tobacco
also Carpet Cleaning and Renovating.
Cor. Fifth and Market Street.

Bucknell University.

JOHN HOWARD HARRIS, PRESIDENT.

Bucknell College.
Courses leading to degrees in Arts, Philosophy, Science, Civil Engineering, Electrical Engineering Chemistry, Biology and Jurisprudence; separate Laboratories, Gymnasium, Observatory and Library buildings; modern facilities.

Bucknell Academy
A preparatory school for young men and boys. Fits for college and the best technical schools.

Bucknell College For Women
Comprises College, Institute, Music and Art courses Separate campus and buildings.

Bucknell School of Music.
For both sexes. Offers graduating courses in music; courses in piano, pipe-organ, violin, harmony, etc., leading to diploma. The school is under the direction of a French artist, assisted by a corps of excellent teachers.

For Catalogue and other information, address,

WILLIAM C. GRETZINGER,
Registrar.
Lewisburg, Penna

Come and See the Correct Fa sh ions in Men's Clothes.
MADE- TO-ORDER.

And our large and superb assortment of imported and domestic worsteds and woolens for Spring Suits, Overgarments and Trousers. Here you can see all the authoritative styles designed by New York's foremost custom-tailors: B. Stern and Son, whom we represent here.

The new fabrics, which are exceptionally pretty, are of those exclusive weaves shown by the leading custom-tailors of Fifth Ave., New York. This means that we make it possible for you to dress as fashionably as the best dressed New Yorkrs, minus New York's exhorbitant prices.

Don't hesitate coming here to see the new fabrics and what style clothes will be worn this season. It will be a pleasure to show them to you. Our prices you will find appreciably lower than other tailors ask. Orders for Easter clothes are already coming in. Don't delay ordering yours.

JOHN F. PROWANT,
Men's Furnisher
Market Street. Lewisburg, Pa.

Crozer Theological Seminary
Henry G. Weston, D. D., LL. D., President.

Curriculum designed for College graduates and others of like attainments Electives for qualified students in the University of Pennsylvania. Scholarships for merit only. Degrees of B. D. conferred at graduation upon men holding the degree of A. B.

Tuition, room rent, servants' attendance and fuel free. Address all communications.

MILTON G. EVANS, Dean,
Chester, Penna.

Have Your Clothes Made at
Where you will receive fair treatment. We make our own garments and sell high class Tailoring at popular prices.
H. R. Miller's H. R. MILLER, Lewisburg, Pa.

H. F. Donehower,
Dealer In
Athletic and Sporting Goods of all Kinds
Agent for A. G. Spalding & Bros. Outfitter for Bucknell Athletic Asso.
LEWISBURG, PENNA.

CORNELL UNIVERSITY MEDICINE COLLEGE

The session begins on the last Wednesday in September. For entrance into any class there is required a preliminary education equivalent to at least a four year "high school" course including English, primary Latin, Algebra, and Geometry. The first two years are devoted to Anatomy, Chemistry and Physiology, and may be taken either in New York or Ithaca. The last two years are chiefly clinical and must be taken in New York.

For further particulars address

W. M. POLK, M. D., LL. D., Dean.
rnell University Medical College, 28th St., and 1st Avenue, New York City

A. C. Follmer,
For Groceries, Candies, etc.
Opp the Post Office.

You can Find Gold Watches and Chains,
At the Central Jewelry Store of
A. E. BOWER,
213 Market St. Lewisburg, Pa.

DENTISTS.

DR. W. R. ROLAND,
Surgeon Dentist.

Alumni News

W. R. Smith, former, '05, is in the music business in Carbondale, Pa.

John W. Hackney, former '88, is City Engineer for Atlantic City, N. J.

J. W. Ruckman, former '88, is a cashier of the Karnes County National Bank, Karnes City, Texas.

Jno. B. Packer, '02, is in the banking business in Philadelphia at the corner of 36th Street and Chestnut.

Paul Barton, former '05, is with the Standard Underground Cable Co., in the Westinghouse Bldg., Pittsburgh, Pa.

Miss Josie A. Crater, former, '05, of Narcissa, has changed her address to 204 S. Walnut St., West Chester, Pa.

E. C. Ammerman, Esq., Cornell Bldg., Scranton, is the present address of Ammerman, former '02, of Danville.

James M. Davis, former '02, of Great Bridge, Va., is practicing law with offices at 1524 Chestnut Street, Philadelphia.

Rev. Benjamin L. Derr, former '83, is now pastor in Homer, N. Y., having gone there from a church in Delhi, N. Y.

R. G. Slifer, former '98, holds a responsible position with the Provident Life and Trust Co., Lewis Bldg., Pittsburgh, Pa.

W. C. Stinson, D. D., '86, is pastor of Bloomingdale Reformed Church corner 106th Street and Broadway, New York City.

Thomas Wood, '05, is living at 1021 Huron St., Ann Arbor, Mich., where he is attending University of Michigan Law School.

Frank E. Ammon, former, '05, who entered the employ of the Pennsylvania Railroad after leaving college, is now at Trenton, N. J., with one of the company's engineering corps.

ACADEMY NOTES.

Free entertained his father last week.

Butler is visiting friends in Williamsport.

Larilli was a recent visitor in Harrisburg.

Sitler has left school to accept a responsible position in Philadelphia.

Avalonzo Larilli, brother of Lawrence Larilli, has entered the Academy.

Prosser and McAnulty are visiting at their respective homes in Western part of the state.

Potter, of the College, gave an interesting and able talk before the Y. M. C. A. on Tuesday evening.

Special privileges were granted to the members of the Fourth Form class by Prof. Thomas last week.

Shaffer is recovering from an attack of blood poisoning that has confined him to his room for several weeks.

At a meeting of Athletic Association Thursday, Lawrence was elected track captain to replace Woods; and Heacock was chosen baseball manager to succeed Sitler, who has left school.

ATTORNEYS

WILLIAM R. FOLLMER,
Attorney-at-Law,
NOTARY PUBLIC. Lewisburg, Pa.

Law Offices of
ANDREW ALBRIGHT LEISER,
ANDREW ALBRIGHT LEISER, Jr.
Lewisburgh, Penna.

CLOYD STEININGER,
Attorney-at-Law,
Lewisburg, Pa.

ALBERT W. JOHNSON,
Attorney-at-Law,
LEWISBURG, PA

FREDERIC E. BOWER,
Attorney-at-Law,
Lewisburg, Pa.

A GREATER STORE

HANDKERCHIEFS—NEW PATTERNS

Another lot of handkerchiefs received that excels all previous efforts in quality and patterns for the price.

Nothing more suitable or acceptable for gifts than a ½ dozen of our new handkerchiefs which are so much admired.

In the plain, pure linen we have them priced 5, 3 for 25c, 2 for 25c, 19 and 25c.

Embroidered, hemstitched borders at 6 for 25c, 3 for 25c and 2 for 25c, all new patterns.

A line of fannelcs at 7c or 4 for 25c.

Many styles of finer embroidered hemstitched borders at 25, 50, 75c, 1.00, 1.50 to 2.00 each.

A big assortment of cheaper handkerchiefs in plain hems at 3 for 10c.

Children's white and colored handkerchiefs at 5c.

MAY SIL K SALE

Compare our silks with what other stores show you and you will be convinced that our prices are right,also the quality.

This week we have special the celebrated York Money-Bak black Taffeta at 1.50, regular price now is 1.75.

A special number of black yard-wide Taffeta at 1.00, regular 1.25.

A special number of plack yard-wide Taffeta at 1.25 regular 1.50.

A lot of dress silks regular 1.00 values for 59c.

A lot of dress silks regular 75c values for 59c.

A lot of dress silks regular 50c values for 25c.

Black Peau-de-Soie, yard-wide, 1.00, 1.25, 1.50 and 2.00.

Plain colored taffetas, yard-wide, 1.00 and 1.25.

Fancies for dresses, 27 inches 1.00, 36 inch 1.00 and 1.25 in all the new checks, stripes and figures.

Cream China 50, 60 and 75c. Colored Chinas 50c.

Yard-wide Satins 1.00. Skinner braud 1.35.

CHILDREN'S WHITE DRESSES

Warmer days are rapidly approaching. Summer is in the air—uppermost in the minds of mothers is the thought: Where shall I shop for a white dress for my daughter.

We solve you the question readily and delightfully and direct you to our ready-made department where you can purchase for a girl from 6 to 8 years in a Persian lawn, India linen or organdie, a handsome white dress trimmed in either lace or embroderyy, tucked or pleated skirts from 1.00 to 5.50.

For a girl from 10 to 12 years in same material and style from 1.00 to 7.50.

For a girl from 14 to 16 years in same material and style from 1.50 to 5.98.

Nainsook and India linen dresses for children from 6 months to 3 years, from 25c to 3.50.

A line of infant's slips, from 25c to the finest at 1.69.

Few stores give the time, care and attention to the apparelling of children than does this. In fact we make a specialty of these garments and see to it that the correct youthful effect is contained in every style.

CHINA DINNER SETS—SPECIAL

Too many dinner sets, must turn some into cash and offer this week:

Seidel & Spangler,
Broadway & Elm Sts., Milton, Pa.

"Photographs of Quality"
—AT—
The Lindig Studios.
Private Dressing Rooms, Waiting Rooms, Toilet Rooms, Refurnished and all the latest mechanical equipment.
Lately Remodled. ELLEN H. SHIELDS, Photographer.
MISS BROWN, Assistant.

The Leading Hotel
THE PARK HOTEL
Williamsport, Pa.
Rates $2.50 and up per day.
New Cafe and Lunch Rooms attached.
D. Kavanaugh, Mgr.

Hause & Oberdorf,
No. 23 S. 3rd Street, Lewisburg, Pa.
Sanitary Plumbing,
Steam and Gas Fitting.
CHARLES OBERDORF, Manager.

PFENNINGER,
The Grocer,
322 Market St., Lewisburg, Pa.
Special Rates to Clubs.

INSURANCE
Accident, Health and Fire,
L. T. BUTLER.
North 3rd Street, Lewisburg, Pa.

HOFFMAN'S Drug Store
Tooth Brushes.
Perfumes, Soaps,
Toilet Articles, Etc.
GO TO WARD
For Your Razor Sharpened
232 Market Street.

Harry Stahl.
OUR GROCERIES ARE ALWAYS FRESH

J. Fred Zeller
The New Jeweler
Everything in the Jewelry line
Watch repairing a specialty.
318 Market St., Lewisburg, Pa.

MRS HUTHS'
For Fine Confectionery, Home-Made CANDY,
Oysters and Ice Cream.
Lunch at all hours

P. A. Randle

The Orange and Blue.

BUCKNELL UNIVERSITY.

VOL. XI. LEWISBURG, PA., MONDAY, MAY 20, 1907. No 29

BUCKNELL WINS TRACK MEET

Dickinson College Field and Track Team Loses by 66 to 38 Points.

On Saturday afternoon Bucknell won her first intercollegiate track and field meet of the season, Dickinson going down to defeat with but 38 points to a total of 66 scored by the Orange and Blue. Bucknell obtained her large lead in the field events taking five firsts and three seconds out of five events in all. In the track events the teams split even, each taking four firsts.

The meet was not more than ordinarily good, most of the running events being done in only ordinary time, and the field events being only moderately successful. Two local records were broken, however, Knapp, reducing the 120 yards hurdle record to 16 seconds flat, and Lenhart putting the 16 pound shot to a new measure of 41 ft. 6 in.

The events:

100 yards dash—Won by Croop, Bucknell; Sawyer, Dickinson, second. Time, 11 seconds.

120 yards hurdle—Won by Knapp, Bucknell; Ambrose, Dickinson, second. Time, 16 seconds.

Mile run—Won by Whitney, Bucknell; Payne, Bucknell, second. Time, 5 minutes 5 3-5 seconds.

440 yards run—Won by Washabaugh, Dickinson; Shilling, Dickinson, second. Time, 54 1-5 seconds.

Two mile run—Won by Sawyer, Dickinson; Butt, Bucknell, second. Time, 11 minutes 7 2-5 seconds.

220 yards hurdles—Won by Knapp, Bucknell; Leininger, Dickinson, second. Time, 29 2-5 seconds.

220 yards run—Won by Sawyer, Dickinson; Benn, Bucknell, second. Time, 24 1-5 seconds.

Half-mile run—Won by Shilling, Dickinson; Baer, Bucknell, second. Time, 2 minutes 12 seconds.

16 lb. shot put—Won by Lenhart, Bucknel; Townsend, Bucknell, second. Distance, 41 ft. 5 in.

Pole vault—Won by Hall, Bucknell; Knapp, Bucknell, second. Height, 9 ft. 7 in.

Running high jump—Won by Cure, Bucknell; Bloom, Bucknell, second. Height, 5 ft. 5 1-2 in.

16 lb. hammer throw—Won by Lenhart, Bucknel; Frye, Dickinson, second. Distance, 124 ft. 9 in.

Running broad jump—Won by Cure, Bucknell; Hauck, Dickinson, second. Distance, 20 ft. 2 in.

Northfield Plans Discussed.

Last Thursday, night the regular meeting of the Y. M. C. A. was in charge of the Northfield Committee, under the leadership of Shrum, '08. Interesting reports of former student conferences at Northfield were given, and everyone was urged to make an effort to get there at least once during his college course. Several at the meeting expressed an intention of going this year and Bucknell will probably have a large delegation.

Athletic Association Meeting.

The annual Spring election of the Athletic Association will take place in the Gymnasium, Saturday, June 1st, at 10 a. m. Assistant Managers of Baseball, Basket-ball, Field and Track, and Tennis, are to be elected, besides four members of the Executive Board. By order of Sec'y.

We Lose to Dickinson Again.

The return game with Dickinson was played at Carlisle on Saturday and resulted in a victory for that team by the score 12-7. The game was filled with hitting, enough and to spare by either side, likewise errors, and poor judgment as well.

Dickinson got an earned run in the second inning and five more in the next, some of which were not earned. Parsons then replaced Leach in the box but Dickinson was not to be denied and annexed four more at once. In the next inning they scored one more and in the eighth made it an even dozen by scoring one more —their last.

Bucknell's runs were earned for the most part. In the third a batting rally netted four runs and but for two bad decisions by the umpire in this inning a lead would undoubtedly have been acquired. Another rally was started in the fifth and three earned runs resulted.

The score:

DICKINSON.	R.	H.	O.	A.	E.
Lewis, ss,	1	0	2	2	0
Davis, 1b,	3	3	21	0	0
Frye, c,	2	1	1	1	1
Fischel, cf,	3	3	0	0	0
Lingle, 3b,	1	1	1	2	0
Long, rf,	1	0	2	0	1
Beauchampt, lf,	0	3	0	0	0
Gum, 2b,	0	1	0	7	1
Langstaff, p,	1	1	0	3	0
Totals,	12	13	27	15	3

BUCKNELL.	R.	H.	O.	A.	E.
Sheehan, 1b,	0	1	10	0	0
Grininger, ss,	2	2	0	2	0
Whetstone, 2b,	3	1	2	1	0
Parsons, rf, p,	1	2	0	0	0
August, cf,	0	1	1	0	0
Clarke, rf,	0	2	1	0	0
Leach, p, rf,	0	0	0	2	1
Nipple, 3b,	0	0	1	1	1
Hawk, c,	1	0	9	1	2
Totals,	7	9	24	8	4

Two base hits, Parsons, Davis 2, Frye. Three base hits, Whetstone, Hawk. Sacrifice hits, Lewis, Lingle. Stolen bases, Davis, Fischel, Beauchampt. Bases on balls, by Langstaff 2, by Leach 4. Struck out, by Langstaff 1, by Leach 9. Umpire, Hanks.

The College Bible Class.

The tree of knowledge mentioned in Genesis is not of knowledge in general. Knowledge is right and it is the duty of every man to know all he can. Nor is it the knowledge of good and evil in general, but the experiential knowledge of evil. We may know evil by observation, but should not know it by experience. The fall into sin, the experiential knowledge by the first pair, is typical of every fall since. Doubt is not wrong. All progress is through doubt. But doubt should issue in reasoned belief, and will so issue if patient study is given and the aid of the Holy Spirit sought. In other cases it issues in permanent unbelief and wrong practice, the essence of sin. The first act is likely to be followed by the second, and so on, till permanent character is formed either for evil or for good. The law of habit prevails in both cases, and the transmission of evil dispositions or weaknesses goes down equally, with this difference, that the transmission of good continues to thousands of generations, while the evil breeds out by the third or fourth generation.

ORATORY EXHIBITION

Annual Junior Contest Held Friday Night in Bucknell Hall.

On Friday night the annual Junior Exhibition of Original Orations took place in Bucknell Hall before a large and appreciative audience. The orations were of an unusual order of merit, and were, most of them, delivered in very good form. Thoughtful preparation and careful training showed themselves in every number. Following is the program of the evening:

"The Story of a Redeemed Life," Anna Stage, Clearfield.

"Mental Freedom the Fruit of the Renaissance," Robert Bruce Morris, Rebersburg.

"Savonarola: a Moral Reformer," Beatrice Rae Richards, Slatington.

"Mosaics in Art," Dana Melissa Bower, Elkhart, Ind.

"A Deduction from Weissmannism," Walter Leroy Noll, Green Park.

"Wordsworth's Poetic Diction," Olive Crozer Richards, Slatington.

"The Child Labor Question," Walter Madison Coril, Lewisburg.

"The Tragic Problem of Schiller's Wallenstein," Grace Virginia Royer, Lewisburg.

"Comparison of the Characters in Goethe's and Schiller's Works," Ralph Womelsdorf Haller, Reading.

Miss Craig, Miss Irwin and Miss Swartz assisted in the program with vocal and instrumental selections.

Changes in Football Rules.

Two changes in the football rules for the coming season were adopted by the Intercollegiate Football Rules Committee last week.

The first rule provides that in case of a forward pass, the players must be at least a yard back from the line when the play is begun. This rule was adopted to remove the ambiguity of the old rule as to whether the players were on the end of the scrimmage line or behind the line.

The other rule provides that a forward pass crossing the goal line on the bound or rolling, whether before or after being legally touched, shall count as a touchback to the defenders of the goal.

The name of the new official provided for at the last meeting has been changed from field umpire to field judge to prevent confusion.

A call has been sent out for a conference to be held in New York June 7, for the consideration of various football matters, including the appointment of and jurisdiction over officials, uniform fees and uniform action in other matters.

Tennis Tournaments This Week.

Two tennis meets will be played this week. On Friday the team meets Gettysburg at Gettysburg, on Saturday Dickinson at Carlisle. Last year on a similar trip we lost to Gettysburg and won with Dickinson. The meet with the latter team here resulted in a draw, Bucknell winning the double but losing the singles.

This season the prospects are bright after the good showing on Wednesday against Dickinson and we can reasonably expect the team "to do" things in the events to come.

Univ. of West Va. Defeated.

The Varsity decisively defeated University of West Virginia on Tuesday afternoon by the score 13-3. After the first two innings during which time Bucknell scored six rounds, interest waned and it was only a question of how many runs would finally be piled up by them.

The contest was marked by heavy hitting on both sides, but the hits of the visitors did not come at opportune moments when runs would have resulted. On the other hand, the hits of the Varsity interspersed with nine free passes were productive of runs in most instances, altho negligent and listless base running cut down the score somewhat.

In fielding the Varsity had by far the better of the argument with only one misplay recorded against them. The changed line-up worked well and while a few infield hits were beaten out, the slow, listless game did not necessarily call forth the most strenuous work on the part of the players. The score:—

BUCKNELL.	R.	H.	O.	A.	E.
Sheehan, 1b	3	0	11	1	0
Grininger, ss	4	3	1	4	0
Whetstone, 2 b	1	3	3	2	1
Parsons, rf,	1	2	1	0	0
August, cf.	0	1	1	0	0
Clark ,lf.	0	0	4	0	0
Leach, p.	2	3	0	3	0
Niple, 3b.	1	1	0	1	0
Hawk, c.	1	1	6	2	0
	13	14	27	13	1

UNIV. OF W. VA.	R.	H.	O.	A.	E.
Welch, 3b.	1	3	2	1	0
Wagner, lf.	0	0	1	0	0
Mason, 1 b.	0	0	13	0	1
Kenna, rf,	0	0	1	0	0
Rupert, cf.	0	1	0	0	1
Ballas, 2b.	1	2	3	2	1
Downs, ss.	1	1	1	5	0
McCarty, c.	0	0	5	4	0
Chilton, p.	0	3	0	2	0
	3	10	27	14	3

Bucknell 2 4 3 1 0 0 3 0 x—13
U. of W. Va. 1 0 0 0 1 0 0 1 —3

Home run, Ballas. Threebase hits, Welch, Leach, Grininger. Twobase 6, by Chilton 4. Bases on balls, off 6, by Chilton 4. Bases on balls, off Leach 1, off Chilton 9. Stolen bases, Sheehan 1, Grininger 2, Hawk. Sacrifice hits, August, Niple 2. Time, 2.20. Umpire, Ginger Teufel, Bucknell, '02.

Bucknell Wins Tennis Tournament.

On Wednesday afternoon the first of Bucknell's intercollegiate tennis tournaments for this season was played with Dickinson college on the S. A. E. court, before a good-sized crowd of enthusiasts who had gathered to witness the event. The best two out of three were played and the Orange and Blue had little difficulty in taking both doubles and singles straight.

Harris, '07, and Manchester, '08, represented Bucknell in the doubles winning them by 6-4 and 6-3 over Haines and Philhouer, who represented Dickinson. In the singles Harris won by 8-6 and 6-2 over Jamison. Prof. Ballentine served as umpire and Prof. Phillips as referee.

Dr. Sage a Visitor.

Dr. Sage, of New York City, a member of the General Education Board, spent several days last week inspecting the buildings and property of the University.

1881-1880-1879

What the Years Have Brought to Their Members.

No better idea of the growth of Bucknell can be gathered than from the fact that the sum total of members of these three classes does not equal one-half the membership of the present senior class. And all this has taken place in less than thirty years, while the graduates of 1881, 1880 and 1879 have been making places for themselves in the world.

Of the five members of 1881, all are living and are situated in five different states of the Union. Francis W. Cramer is farthest away from his Alma Mater in Tallahasse, Fla., where he is pastor of a Baptist church. H. F. Stillwell, on whom Bucknell conferred the honorary degree of Doctor of Divinity in 1902, is pastor of a Baptist church in Cleveland, O. F. H. Skinner graduated at Crozer and is now preaching at Atlantic Highlands, N. J., Edward B. Cornell is a clergyman living at Northfield, Mass. Wm. Frear is still living in Pennsylvania, at State College, where he is Professor of Agricultural Chemistry.

The class of 1880 has not so well escaped the hand of Death. Two of its members, David H. Evans and Thos. W. Mason, died the year after they graduated, and Albert J. Shoemaker five years later. H. M. Wolf, Jr., was pastor of a church in Bloomfield, Conn., where he died recently. Of the living members of this class, Wm. G. Owens is without doubt best known to the undergraduates as Professor of Chemistry of Bucknell since 1885, he has endeared himself not only to the hearts of the students of his courses, but to all who have attended here since then. Frank H. Cooper graduated at Crozer and is now pastor of a church in Minneapolis, Minn. Samuel L. Zeigler is a prominent physician of Philadelphia, and Thomas L. Lewis is pastor of a church of the same city. James M. Plunnett is pastor of a Baptist church at Livesville, Pa. H. A. Griesmer is pastor of a large Baptist church of Baltimore, Md. In 1901 Bucknell honored Mr. Griesmer with the degree of Doctor of Divinity. W. J. Hunter is in business at Quakertown, Pa.

The class of 1879 was also small in number and are,too, scattered in many different states. Abner J. Frey, honored by his Alma Mater in 1904 with a D. D., is the successful pastor of Baptist church of Rochester, Pa., Elisha G. Harvey, brother of Mrs. Huth of town, holds a responsible position in the Post Office Department of Philadelphia. In 1898 Bucknell gave the degree Sc. D. to Chas. L. Penny, now Professor of Chemistry in Delaware College, Newark, Del. J. H. Groff is a prominent physician practicing at Cumberland, Ind., E. M. Purdy is in business at High Point, N. C., and D. W. Griffith is a pastor of Stanberry, Mo. One member, F. S. Davis, died in 1885.

Baseball This Week.

But one game is scheduled for this week and that one is with Franklin and Marshall College on Athletic Field Saturday afternoon. This game will mark that team's first meeting with Bucknell in baseball.

The Orange and Blue

Lewisburg, Pa.

Published Once a Week During the College Year by Students of Bucknell University

Subscription $1.00 per Year.

Printed at the Journal office, Lewisburg, Pa.

Monday, May 20, 1907.

EDITOR-IN-CHIEF
WILSON W. STAYER, '07

ASSOCIATES.
CHARLES F. POTTER, '07.
HARRY G. SEAVELY, '07.
H. LEROY HALL, '07.
PERCY C. ANDREWS, '07.
MARY G. STANTON, '07.
ANNA GALBRAITH, '07.
VICTOR H. LUCHSINGER, '08.
HORACE B. KING, '08.
W. C. SPROUT, '08
E. G. WATKINS, Academy.

MANAGER
O. G. LANGFORD.
Assistants
JENNIE HOPWOOD.
I. N. BABLE.

Editorial

A Word of Thanks.

In our issue of May sixth, we devoted considerable space, both news and editorial, to the need of songs and singing for the University. We endeavored to show that this need is a pressing one, and to excite even more than usual interest in the matter. In particular, we asked that the alumni and student body exert themselves to supply this long-felt want.

Our mail is never overwhelmed with correspondence regarding matters of concern to the college or to the paper. A very few times during the year we have received a friendly note of encouragement or criticism from alumni. Even less frequently have we received items of interest for the paper or suggestions of some or another good policy for the University to follow. But all this dearth of interest was as the most strenuous and uproarious activity and excitement of the stock exchange when compared with the death-like stupor that has settled upon the "sing" movement.

Poor old "College Sing!" Peace to its ashes! Other colleges have it, but we don't need it. The alumni of other universities love the "old college" and its songs and traditions, but it doesn't matter with us. We're too busy to bother about such sentimentalities. The students at other institutions—yes, even in "prep" schools, friend Senior,—are enthusiastic about the things that pertain to their Alma Mater's welfare and good. But we, here at Bucknell—oh shucks! It doesn't matter with us. "We're here because—we're here" and who cares?

But we want to thank you, old "College Sing," for one thing, at least—we want to express our gratitude for the vision you gave us of what might have been; for the good-fellowship that you have brought elsewhere and might have brought to us here; for the love and patriotism which you have instilled in other hearts and might have given to ours; for the faint dream of a new and greater Bucknell, whose very name pronounced should thrill us with the spirit of affection and devotion, and to whose development you would have contributed no mean share.

To Students of Geology.

Students who expect to elect Geology next term may facilitate their work by collecting the required rocks and minerals during the summer vacation. For the course 25 rocks and minerals, together with 10 fossils, will be required of each student. As many more as the student can collect will not interfere with his work.

Students who can send rock or minerals suitable for class room work, are requested to do so.

GEO. G. GROFF.

D. T. U. Entertains Tri-Delta.

Delta Theta Upsilon Fraternity entertained the members of Delta Delta Delta Sorority and their friends at an informal reception in their halls at the corner of Third and Market, on Saturday. More than thirty girls with their chaperones were present. A number of the members of the Dickinson Track Team were also in attendance. An enjoyable time was had by all who were there.

Possible Game Thursday.

Manager Evans is negotiating with the Springfield Athletic Club team of Shamokin for a game here Thursday afternoon. If the game is played it will be a good one as the S. A. C. has a reputation for fast ball. Admission will be 25 cents.

Senator Tustin Honored.

State Senator Tustin, class of '84, a member of the University's Board of Trustees, has been elected a trustee of Hahnemann Medical College and Hospital, Philadelphia, to fill the vacancy caused by the death of the late Judge Hanna.

Fourth Story Under Way.

The fourth story of East College is well under way, the walls of the north end being completed. With good weather the building ought to be under roof before Commencement.

Women's College Notes

Misses Emma Zeller, Charlotte Hawk and Adeline Holland are visiting in Sunbury.

Mrs. G. G. Williams, of Reynoldsville, spent Sunday with her daughter, Ida K. Williams, '10.

Dr. Harris, Prof. Edwards and Dr. Sage of New York, were the guests at the Seminary for dinner last Wednesday evening.

Miss Mable Russel went to Williamsport on Friday to attend the class day exercises of the graduating class of that city.

Miss Jean Hopwood, '08, is spending a few days at her home in Plymouth, visiting her father who has just returned from an extended visit to Honolulu.

Academy News

Bloom is visiting at his home in Troy, Pa.

Shaeffer is convalescent after a severe illness.

Brown spent the latter part of the week at McEwensville.

On Thursday afternoon the Academy tennis team played a tie tournament with the Academy Faculty Professors, Stehlhiper and Challis, winning the singles and losing the doubles.

At a recent meeting of Athletic Association it was voted not to award B. A's. to those members of the track team that competed in the Inter-Class meet, owing to the fact that the Academy was not regularly entered.

Mabel Mulock, former '03, of Johnstown, is an instructor in the Altoona High School.

SENIORS!

Order your graduation flags and banners now, before so many expenses crowd in upon you. See the leather goods.

Claypoole, 89 W. College.

The Highest Art
In the Clothes Making
In the World.

Copyright 1906, by The House of Kuppenheimer

The Kuppenheimer, the University and the Rochester makes, known the country over by the College man and man of good taste that know and appreciate hand tailoring and fashionable cuts.

These brands of clothing are old by us only in Milton.

They are the most graceful styles we have ever had and prices only from $10.00 to 20.00.

Eagle Clothing House
Milton, Pa.

Freshmen Caps
Bucknell and
ra:ernity
Pennants

H. H. Difenderfer,
Men's Furnisher,
Market Street. Lewisburg, Pa.

W. H. KALER,
The Barber,
Third St. Lewisburg, Pa.
Students' Work a Speciality

GEO. STEIN & BRO.,
Fresh Meats,
Orders Cordially Solicited.
226 Market Street - - - Lewisburg, Pa

UNIVERSITY OF CHICAGO
The Summer Quarter, 1907

First Term, June 19-July 27. Second Term, July 29-August 31 enables students to begin regular work without waiting for the Autumn Quarter and affords special variety of opportunities for teachers.
The Faculty: School of Law, School of Education, Rush Medical College, Graduate Schools of Arts and Literature, Ogden Graduate School of Science, Senior and Junior Colleges of Arts, Literature, Philosophy, and Science.
For Information address
THE UNIVERSITY OF CHICAGO
CHICAGO, ILLINOIS

West End
Restaurant
J. M. STUCK Propietor.

Milton's Leading
Shoe Store
MARSH'S
Headquarters
for Fine Shoes

The Only Barber
IN TOWN
Next to the Reading
Station
ANGSTADT,
Market Street.

To Point Out The Reason
Why our Photographs give entire satisfaction is only necessary to point to the work itself. Call at
GINTER & COOK'S
and be convinced. Market St., LEWISBURG, PA.

Sugars Have Advanced.

REFINERS PRICES WITH FREIGHT $5.00.

A sudden development in the raw sugar market has effected an advance in prices—European raw sugars 26 cents per hundred higher than Cuba raw—but Cuba doesn't produce nearly enough to supply us, so refiners must buy from Europe now and pay this much more. With these conditions a strong active advance is the result and another expected advance may come any day now. Refiners present prices including freight charges are $5.00 per hundred, add wholesaler's charges or brokers profits and to-day's cost is from $5.10 to $5.25 on bulk granulated with an extra cost on every size in cotton bags.

OUR SELLING PRICE—GRANULATED $5.00.

Anticipating the advance we placed heavy orders and can offer at least this week yet Best American Refined Granulated at $5.00 per hundred; 25 lbs. 1.25; 10 lb. bags 55c—these prices hold good only for a limited time for we expect still higher prices very soon. Take our warning and get now what you may need for sometime to come.

WHEAT HIGHER—FLOUR WILL ADVANCE

The stationary market of over eight months unbroken with any material change in price has ended. Existing conditions recently has caused an advance in wheat which necessarily means a higher price on flour.

OLD FLOUR PRICES MAINTAINED HERE YET

Expecting this we stocked a bit ahead of present needs and can still offer you flour at our usual special prices. To invest in a few extra sacks or a barrel will be a wise purchase now at these prices.

Good Roller Flour, splendid baker, 50 lbs. 89c, or 25 lbs. 45c.

Schreyer's Gilt Edge Flour—we guarantee every sack good 50 lbs. 95 cents, or 25 lbs. 49c.

OUR BIG DRESS GOODS SALE STARTS NOW

Some one's loss is your good fortune, for we now offer the best bargains in dress fabrics ever given. All made on the kind of goods that you want now and need for late spring and summer wear. Yes on the new stylish fabrics bought this spring.

UNEPXCETED PRICE CORP IN DRESS GOODS

Wonderful Values in Seasonable Fabrics.

Prices have suddenly tumbled on wool Dress Fabrics that were manufactured for the Spring season trade. Our buyer was awe stricken at the situation. Goods purchased early in the season that must sell at 1.00 yard can now be bought to sell at 75c yard. Not that the country over stocked or less prosperous but wholly due to weather conditions. The continued cold weather has retarded retail trade and lets a big stock in hands of wholesale houses who now are selling at a loss to get the goods into the retailers care.

LATEST STYLES—MISSES' AND LADIES' SUITS

Clearance Prices Make Bargains.

Fabrics and styles are the newest productions of this present season.

15.00, 16.50, 18.00 Spring Suits to go at 10.00.

Schreyer's Store Co.,
MILTON, PENNA.

Cotrell & Leonard, Albany N. Y
Makers of CAPS, GOWNS and HOODS.

to Bucknell, Univ. of Pa., Lafayette, Lehigh Ohio State Univ., Harvard, Yale, Princeton, Cornell, Stanford, Nebraska and all the others. Class contracts a specialty. Bulletin and samples on request. Our Representative, H.D. Reese.

You cannot get out of a proposition that which it doesn't contain.

Under the magic touch of the wand, the doves come, not from the magician's sleeve, but straight from the

Stetson Hat

Briefly, hat quality, hat beauty, hat finish, hat style and hat durability, place the Stetson on the heads of particular men and keeps it there.

Every Stetson Bears the Stetson Name

College Locals

Whitby, '07, preached yesterday at Linden.

Booth, '08, preached at Warrensville on Sunday.

Dawson, '10, spent Sunday at his home in Montoursville.

Fetter, '09, filled his father's pulpit at St. Clair, Pa., yesterday.

Jenner, '10, entertained his brother of Troy, Pa., a few days last week.

A number of college men attended the dance given Friday evening by the young ladies of Muncy.

Sodding the bare spots on the side hill has greatly improved the appearance of the campus.

Brinker, '07, is suffering from a badly sprained ankle, which he received while exercising in the "gym."

President Harris delivered an address on Friday night at Millersville State Normal School, Millersville, Pa.

Mr. Whitney, of Wellsboro, witnessed his grandson, E. W. Whitney win the mile race against Dickinson on Saturday.

Yesterday's North American contained a picture of Capt. Griminger and a write-up of this year's baseball outlook for Bucknell.

The first battle in the Spanish-American war took place on Saturday morning and resulted in a victory for the Spanish. Score, 8-5.

The University Quartette, composed of Gibson, Hoechst, Stoltz and Parsons, sang to an appreciative audience at Muncy on Thursday night.

Rev. D. A. Blose, D. D., '78, Rector of Trinity church, Tyrone spent a few hours here on Thursday. He had been in attendance at the sessions of the Episcopallan Diocese at Sunbury.

Alumni News

John C. Groff, '05, has recently been commissioned a notary public by Governor Stuart.

William I. King, former '01, of Uniontown, is an attorney-at-law in Pittsburg, with offices at 424 Frick Building.

J. H. Hoelzel, former '04, of Salem, N. J., is manager of Mitchell and Van Meter Co., Brass Founders, of Pottstown, Pa.

J. O. Hackenburg, former '01, of Millersburg, is now located at Kittanning, Pa., where he is Supervisor for the Pennsylvania railroad.

Edna J. Bevan, former '03, is training for professional nursing in the Pennsylvania Hospital, 301 S. Eighth Street, Philadelphia.

John A. Hornberger, '84, who was reported as living in Illinois, died some time ago in Chicago, where he was in the employ of Rand, McNally and Co.

George W. Stone, former '80, is pastor of the Baptist church of Broadhead, Wis., having resigned last October his pastorate in Le-Roy, Minn.

O. R. Thomas, also of '83, was reported as a pastor at Hillsville, but has for some three years been pastor of the Baptist church of Linesville, Pa.

Rev. Charles Teufel, '04, familiarly known as "Ginger," coach of the Susquehanna University football team, was last Sunday ordained a Lutheran minister.

W. J. Coulston, '83, who was reported in last week's issue as a Pittsburg pastor, is State Evangelist for the Nebraska Baptist State Convention with headquarters at 1705 D. Street, Lincoln, Neb.

Arthur E. James, former '01, of Altoona, is now a resident of New York City where he is on the staff of the New York Evening Globe. A letter addressed to the editorial rooms of the paper will reach him.

YOU GET
Huyler's Candies
AT
Baker's Pharmacy,

SNOW'S make for men and the ULTRA Shoes for Ladies are finest and best for style and wear. Get them at
KNAUER'S
SHOE STORE.
MILTON, PENNA.

Caps and Gowns
The best workmanship and material at the lowest prices.
Silk Faculty Gowns and Hoods.
COX SONS & VINING,
262 Fourth Ave., New York City.

Peerless Steam Laundry.
We solicit your laundry because, being situated in Lewisburg, there is no danger of delay or loss through transportation. Patronize those who patronize the student publications and games. Special work done in 24 hours. Domestic finish, a specialty. Our work stands on its merits.
O. P. MILLER, Prop.
Boyer, '08 and Woodward, '09, Agt.

Interchangeable
1000 MILE TICKETS
Issued by
Phila. & Reading Railway
Are Sold For $20.00
Good for Anybody. Good for One Year.
Good Almost Anywhere.
EDSON J. WEEKS, Gen. Pass Agt. Philadelphia.
G. O. ROPER, District Pass. Agt. Williamsport.

If You Want to Make Money This Summer
We have a proposition by which a good man can, in three months, make more than enough to defray his college expenses for the next year.
There is no outfit to buy and no catechism which you have to learn. All you need is your own gray matter and a little help from us from time to time.
If you write us, we will gladly explain how we propose to make your next college year free from financial worry.
The Curtis Publishing Co.,
424 Cherry St., Philadelphia, Pa.
The Ladies' Home Journal.
The Saturday Evening Post.

FOR HOSIERY.

Joseph Musser & Sons
Manufacturers,
5th St. near Market. - Lewisburg.

DR. HEISER,
Drugs and Photographic Supplies.

HOWER & SON
Furniture
and
Picture Framing.
C. WILLARD OLDT,
General Store,
Best place for students to make their purchases.

BENDER, The Florist.
Cut flowers a specialty. Floral designs of all kinds.
Market street and Reading R. R. Lewisburg Pennsylvania

Marsh's Fall
Shoe Stock
For 1906
is the finest ever shown in town

THE
Union National Bank
OF
Lewisburg, Penna.
Capital Stock - - - - - - - - - $100,000.00
Surplus and Undivided Profits - - - $120,000.00
Loans and Investments - - - - - $568,000.00
Deposits - - - - - - - - - - $470,000.00
The Union National Bank of Lewisburg,
Solicits the accounts of Banks, Bankers, Corporations, Firms and Individuals and will promptly and carefully attend to all business connected with Banking entrusted to it.
Collections made on liberal terms.
The interests of the patrons will receive personal attention.
JOHN K. KREMER, Cashier.

A LOT OF
FOUNTAIN PENS
are on sale at the College Book Store room at half price.
Freshman Class Stationery with class Monogram reduced in price at the College Book Store and Town Book Store.

COLLEGE CLOTHES
Imitating a Trade Mark isn't imitating Clothes.
Making a name "next door" to College Brand doesn't "make he love" in 12 "Real." The following are Real Brands:
The Rosenberg
Piccadilly
The Roxbury
Handcraft
The Graduate
The American Gentleman
The Snellenberg
and the Original College Brand you will find only here as we are the sole agents.

S. Dreifusss & Bros.,
Leading Clothiers.
MILTON, PA.

A Cooling and Healing Lotion for the relief of Red and Inflamed Eye Lids, Eye Strain, Burning Sensation and Tired Feeling from reading.

Particully useful for Students, Professional men and men who are employe around fires

Indispensable for Automobilists and Athletes.
MANUFACTURED BY THE
Sassafras Eye Lotion Company.
MAUCH CHUNK, PENNA.

Bucknell Jewelery and Seals
H. J. Nogel and Bro.,
Jewelers and Engravers, Lewisburg, Pa.
H. J. NOGEL, Eye Specialist.
Eyes Examined Free.

ORIGINAL, STAPLE, PROGRESSIVE
We entered the University and made friends with the faculty and students in the beginning of Bucknell's larger expansion. Wherever the alumni has gone, carrying the fame of Bucknell thither has gone the fame of the Danville Laundry. As with the school so with the Laundry, we have gained the public's confidence by giving the best.
W. D. HINMAN, Agent. W. S. KASE, Prop.

GEORGE IRVIN
Baker House Livery
and Sales Stables.
Rear of Baker House
Telephone Connections.
Geo. Irvin, Prop.

MOVEY
Dealer In
COLLEGE TEXT BOOKS
of every description new and second hand has removed to his new building
1229 ARCH STREET
Five Doors East Thirteenth, North Side
And extends a cordial invitation to his many patrons to visit the new store.

Opera House
Lunch Rooms
Peter Hartman, Prop.

E. A. CLARK,
Cigars and Tobacco
also Carpet Cleaning and Renovating.
Cor. Fifth and Market Street.

Bucknell University.

JOHN HOWARD HARRIS, PRESIDENT.

Bucknell College.
Courses leading to degrees in Arts, Philosophy, Science, Civil Engineering, Electrical Engineering Chemistry, Biology and Jurisprudence; separate Laboratories, Gymnasium, Observatory and Library buildings; modern facilities.

Bucknell Academy
A preparatory school for young men and boys. Fits for college and the best technical schools.

Bucknell College For Women
Comprises College, Institute, Music and Art courses Separate campus and buildings.

Bucknell School of Music.
For both sexes. Offers graduating courses in music; courses in piano, pipe-organ, violin, harmony, etc., leading to diploma. The school is under the direction of a French artist, assisted by a corps of excellent teachers.

For Catalogue and other information, address,
WILLIAM C. GRETZINGER,
Registrar.
Lewisburg, Penna

Come and See the Correct Fashions in Men's Clothes.

MADE- TO-ORDER.

And our large and superb assortment of imported and domestic worsteds and woolens for Spring Suits, Overgarments and Trousers. Here you can see all the authoritative styles designed by New York's foremost custom-tailors; B. Stern and Son, whom we represent here.

The new fabrics, which are exceptionally pretty, are of those exclusive weaves shown by the leading custom-tailors of Fifth Ave., New York. This means that we make it possible for you to dress as fashionably as the best dressed New Yorkrs, minus New York's exhorbitant prices.

Don't hesitate coming here to see the new fabrics and what style clothes will be worn this season. It will be a pleasure to show them to you. Our prices you will find appreciably lower than other tailors ask. Orders for Easter clothes are already coming in. Don't delay ordering yours.

JOHN F. PROWANT,
Men's Furnisher
Market Street. Lewisburg, Pa.

Crozer Theological Seminary

Henry G. Weston, D. D., LL. D., President.

Curriculm designed for College graduates and others of like attainments Electives for qualified students in the University of Pennsylvania. Scholarships for merit only. Degrees of B. D. conferred at graduation upon men holding the degree of A. B.

Tuition, room rent, servants' attendance and fuel free. Address all communications.

MILTON G. EVANS, Dean,
Chester, Penna.

Have Your Clothes Made at

Where you will receive fair treatment. We make our own garments and sell high class Tailoring at popular prices.

H. R. Miller's

H. R. MILLER,
Lewisburg Pa

H. F. Donehower,
Dealer In
Athletic and Sporting Goods of all Kinds
Agent for A. G. Spalding & Bros. Outfitter for Bucknell Athletic Asso.
LEWISBURG, PENNA.

CORNELL UNIVERSITY MEDICIAL COLLEGE

The session begins on the last Wednesday in September. For entrance into any class there is required a preliminary education equivalent to at least a four year "high school" course including English, primary Latin, Algebra, and Geometry. The first two years are devoted to Anatomy, Chemistry and Physiology, and may be taken either in New York or Ithaca. The last two years are chiefly clinical and must be taken in New York.

For further particulars address

W. M. POLK, M. D., LL. D., Dean.
Cornell University Medical College, 28th St., and 1st Avenue, New York City

A. C. Follmer,
For Groceries, Candies, etc.
Opp the Post Office.

You can Find Gold Watches and Chains,
At the Central Jewelry Store of
A. E. BOWER,
213 Market St. Lewisburg, Pa.

DENTISTS.

DR. W. R. ROLAND,
Surgeon Dentist.

FREDERIC E. BOWER,
Attorney-at-Law,
Lewisburg, Pa.

Commencement Program.

Friday, June Fourteenth.

7:30 p. m.—Exhibition of the School of Music, under the direction of E. Avragnet, Mus. Dir., (Bucknell Hall.)

Saturday, June Fifteenth.

10:30 a. m.—Organ Recital, School of Music, (Baptist church).

8:00 p. m.—Exercises, Fourth Form, Academy, (Bucknell Hall).

Sunday, June Sixteenth.

9:15 a. m.—College Bible Class.

10:30 a. m.—Baccalaureate Sermon, by President Harris, (Baptist church).

4:00 p. m.—Way of Life Meeting, (College Campus.)

8.00 p. m.—Sermon before Education Society, by Professor E. B. Pollard, Ph. D., (Baptist church.)

Monday, June Seventeenth.

Art Exhibition Begins and Continues Three Days.

8:00 a. m.—General Chapel.

10.30 a. m.—Commencement Exercises of the School of Music, (Bucknell Hall).

12.00 m.—Alumnae Reunion and Luncheon.

4:00 p. m.—Reception, College alumnae.

6:30 p. m.—Twilight Concert, Ninth Regiment Band, (College Campus).

7:30 p. m.—Anniversary of Literary Societies, (Commencement Hall).

Address by President Lincoln Hulley, Ph. D.

9.00-12.00 p. m.—President's Reception, (President's House).

Tuesday, June Eighteenth.

8:30 a. m.—Class Day Exercises, (Opera House.)

8:30 a. m.—Annual Meeting of the Board of Trustees, (Carnegie Library).

1:30 p. m.—Business Meeting, College Alumni, (Bucknell Hall.)

2:00 p. m.—Annual Address by Franklin Spencer Edmonds, Esq.

Conferring of Diplomas and Certificates, Institute, School of Music, School of Art and Academy.

3:30 p. m.—Presentation of Clock, (Quadrangle).

4:00 p. m.—Inspection of Buildings and Departments.

6:00 p. m.—Twilight Concert, Ninth Regiment Band, (College Campus.)

7:15 p. m.—Alumni Procession forms at Main Entarnce to Campus.

7:30 p. m.—Alumni Anniversary.

Orator, James Madison Hare, Ph. D., '85.

Poet, Edwin R. Powell, A. B., '96.

Class Reunions, Classes of '57, '67, '77, '87, and '97.

Wednesday, June Nineteenth.

8:00 a. m.—Announcement of Degrees.

8:30 a. m.—The Procession forms at Bucknell Hall.

9:00 a. m.—Commencement of the College. Orations.

12:00 a. m.—Corporation Dinner, (Bucknell Hall).

Card orders giving special railroad rates in Pennsylvania can be had at the Registrar's office.

Dr. Harris to Give Address.

President Harris has accepted an invitation to deliver the Memorial Day address at Huntingdon, Pa.

ATTORNEYS

WILLIAM R. FOLLMER,
Attorney-at-Law,
NOTARY PUBLIC. Lewisburg, Pa.

Law Offices of
ANDREW ALBRIGHT LEISER,
ANDREW ALBRIGHT LEISER, Jr.
Lewisburgh, Penna.

CLOYD STEININGER,
Attorney-at-Law,
Lewisburg, Pa.

ALBERT W. JOHNSON,
Attorney-at-Law,
LEWISBURG, PA

MAY THE MONTH OF BLOSSOMS

A LARGE SHOWING OF CREAM WOOL DRESS GOODS

No other store can show you such a vast assortment of cream materials as we do, nor such a variety of different weaves.

The demand has been very great for cream goods, and we have made special effort to secure the newest in the markets.

Danish Cloths at 15, 25 and 50c.
Mohairs and Sicilians at 50, 75c and 1.00.
Henriettas at 30, 50, 60c to 1.00.
Serges at 50, 59c, 1.00 and 1.25. Lansdowne and Sylphide at 1.00.
atiste 69 and 75c.
Albatross 50c. Panamas 89c and 1.00.
Fine Chiffon Broadcloth at 2.00.
Fine Cream Flannel 59c.

CHILDREN'S COATS AND REEFERS

These are very attractive colored Reefers in wool for children from 2 to 6 years from 1.39 to 4.50.

Colored coats in all the new material, sizes from 6 to 14 years from 2.39, 2.50, 2.98, 3.50 up to 8.98.

White coats in wool or wash material, sizes from 1 to 6 years, at 1.00, 1.75, 2.25, 2.50 up to 5.00.

This is the season's best chance for mothers to get their child a Reefer at a small cost.

The assortment of children's coats and reefers for spring and summer is very fine and well worth more than a glance.

TRIMMED AND UNTRIMMED HATS

New shapes, best styles and lowest prices—a complete line of the new shapes are trimmed and the showing is something magnificent.

Just a casual glance through our millinery display and you will agree with us that these are "beauties."

There's a freshness, a charm, an individuality of styles in Seidel and Spangler's hats, so much so that they appeal to every lady.

These elegant hats are sold at moderate prices and suits every purse Come during May for your summer hat.

FINE COLORED WASH GOODS FOR DRESSY DRESSES

With the May blossoms come the sheer wash fabrics for waists and fine dresses.

A full line of Organdies in the small bud or large floral patterns in the latest colorings at 15, 18, 25, 39 and 50c.

New silk Mulls at 25, 29 and 50c in plain and figured designs.

Batistes at 12½, 15, 18 and 25c in plain and figures.

A full line of colored Swisses at 15 and 25c.

Silk Ginghams in the new checks and figures at 25 and 50c.

Wool finished Batistes 18c. Lawns at 5, 6½ and 12½c in the new dots, stripes and figures.

TAPESTRY CURTAINS.

This is a well stocked department and you will notice all the new shades in red, green, rose, brown and oriental designs.

All full length and extra heavy fringe, some having a heavy cord around the entire curtain.

The finish looks like silk and the patterns are entirely new.

Prices range from 2.50 to the finest satin damask at 12.00 a pair.

A line of couch covers in the new stripes at 2.50, 3.50, 4.39 to 5.00.

Seidel & Spangler,
Broadway & Elm Sts., Milton, Pa.

"Photographs of Quality"
—AT—
The Lindig Studios.

Private Dressing Rooms, Waiting Rooms, Toilet Rooms, Refurnished and all the latest mechanical equipment.
Lately Remodled. ELLEN H. SHIELDS, Photographer.
MISS BROWN, Assistant.

The Leading Hotel
THE PARK HOTEL
Williamsport, Pa.
Rates $2.50 and up per day.
New Cafe and Lunch Rooms attached.
D. Kavanaugh, Mgr.

Hause & Oberdorf,
No. 23 S. 3rd Street, Lewisburg, Pa.
Sanitary Plumbing, Steam and Gas Fitting.
CHARLES OBERDORF, Manager.

PFENNINGER,
The Grocer,
322 Market St., Lewisburg, Pa.
Special Rates to Clubs.

INSURANCE
Accident, Health and Fire,
L. T. BUTLER.
North 3rd Street, Lewisburg, Pa.

HOFFMAN'S
Drug Store
Tooth Brushes,
Perfumes, Soaps,
Toilet Articles, Etc.
GO TO WARD
For Your Razor Sharpened
232 Market Street.

Harry Stahl.
OUR GROCERIES ARE ALWAYS FRESH

J. Fred Zeller
The New Jeweler
Everything in the Jewelry line
Watch repairing a specialty.
318 Market St., Lewisburg, Pa.

For Fine **MRS HUTHS' Confectionery,** Home-Made CANDY,
Oysters and Ice Cream.
Lunch at all hours

ALDIRON
AN ARROW
Clopeco Shrunk Quarter Size Collar
15 cents each, 2 for 25 cents
CLUETT, PEABODY & CO.
Makers of Cluett and Monarch Shirts

The Orange and Blue.

BUCKNELL UNIVERSITY.

VOL. XI. LEWISBURG, PA., MONDAY, MAY 27, 1907. No 30

BUCKNELL 18; F. & M. 6

An Easy Victory in a Free Hitting Game of Seven Innings.

The Varsity easily defeated Franklin and Marshall on Saturday afternoon 18-6 in a seven inning game. Plenty of hitting and loose fielding on both sides were the features of an otherwise slow and listless contest.

The visitors started off like winners scoring three runs in the initial inning. Krauss singled, Graul was given a pass and Lowell filed to center. Lentz then scored three runs by a long drive to deep center good for a home run. The next two men were easy infield outs.

Fifteen men came to bat for Bucknell in their half and eleven scored. Sheehan got a life on an error at second, Grininger singled, and Whetstone scored both and himself on a long drive to left. Bases on balls, hits, and errors were productive of eight more before the inning was closed.

In the second, after the first man up had been retired, three successive errors by first, second, and third basemen respectively, filled the sacks for F. and M. Two runs were then forced in by passes and one more was annexed on a long fly to left. This ended the scoring by the visitors, for after that Parsons pitched a steady, effective game.

In the third the Varsity scored a half dozen more off Snyder who had replaced Lentz in the second inning. In the fourth they tallied their final run off Graul who replaced Snyder in this inning.

The score:

BUCKNELL	R.	H.	A.	O.	E.
Sheehan, 1b,	2	3	0	9	1
Grininger, ss, c,	2	2	1	4	0
Whetstone, 2b,	2	1	0	0	1
Parsons, p,	2	1	2	0	0
Clark, lf,	2	2	0	0	0
Leach, rf,	2	0	0	0	0
Niple, 3b,	2	1	3	2	1
August, cf,	2	2	0	3	0
Hawk, c,	1	1	0	2	0
Townsend, ss,	1	0	2	1	2
Totals,	18	13	8	21	5

F. & M.	R.	H.	A.	O.	E.
Krause, 1b,	2	2	0	8	0
Graul, cf, p,	1	0	2	1	0
Lowell, c,	0	0	1	3	0
Lentz, p, lf, cf,	1	3	0	0	0
Breninger, 2b,	0	0	2	1	1
Coldren, ss,	0	0	1	3	0
Stamm, 3b,	0	0	1	1	1
Watt, rf,	1	0	0	0	0
Snyder, p, lf,	1	0	01	0	0
Totals,	6	5	7	18	2

Home runs, Whetstone, Lentz. 3-base hits, August. Bases on balls, off Parsons 6, off Lentz 3, off Snyder 3. Struck out, by Parsons 6, by Graul 3. Umpire, Wolfinger.

Track Team Loses to Indians.

In a heavy downpour of rain, the Carlisle Indians defeated the Bucknell track and field team at Carlisle on Saturday by a score of 84 to 20. The Indians showed to advantage on the wet ground and broke their records for the two-mile run, high jump and pole vault. Summaries:

100-yard dash—Won by Two Hearts, Indians; second, Mount Pleasnat, Indians. Time, 10 3-5 seconds.

Broad jump—Won by Mount Pleasant, Indians; second, Thomas, Indians. Distance, 21 feet 11 inches.

120-yard hurdle—Won by Schanandore, Indians; second, Thorpe, Indians. Time, 17 seconds.

One-mile run—Won by Hunt, Indians; second, Whitney, Bucknell. Time 4 minutes, 47 seconds.

Shot put—Won by Exendine, Indians; second, Lenhart, Bucknell. Distance, 39 feet, 9 inches.

440-yard dash—Won by Two Hearts, Indians; second, Black Star, Indians. Time, 52 1-5 seconds.

High jump—Won by Thomas, Indians; second, Thorpe, Indians. Height Indians; second, Thorpe, Indians. Height, 5 feet 9 1-4 inches.

220-yard hurdle—Won by Schanandore, Indians; second, Hayes, Bucknell. Time, 28 3-5 seconds.

Two-mile run—Won by Hunt, Indians; second, Corn, Indians. Time, 10 minutes 8 seconds.

Hammer throw—Won by Lenhart, Bucknell; second, Billy, Indians. Distance, 123 feet, 6 inches.

Half-mile run—Won by Black Star, Indians; second, Pappan, Indians. Time, 2 minutes, 5 2-5 seconds.

Pole vault—Won by Mitchell, Indians; second, Knapp, Bucknell. Height, 10 feet, 7 inches.

220-yard dash—Won by Two Hearts, Indians; second, Benn, Bucknell. Time, 24 seconds.

An Excellent Course.

Arrangements have been completed with a lyceum bureau for a number of strong attractions in the Y. M. C. A. course for next year. Since the course has been arranged early in the season good selections were possible and the bureau promises that there will be no disappointments and delays such as occurred this year. The first number, the Ion Jackson Grand Concert Company will be on October 28th. On Nov. 22nd, Edward P. Elliott, the impersonator, will present "The Lion and the Mouse," the drama which has been so popular the last two seasons.

The next number is new at Bucknell, but is considered one of the best on the American platform to-day. Geo. R. Wendling, orator and lecturer, who will be here on Dec. 9th. The ever popular Katherine Ridgway will return Jan. 23rd. The last attraction will be a lecture by Judge Ben Lindsey, "the man whose work in the Juvenile Court in Denver is solving the problem of the bad boy." The Y. M. C. A. is especially to be congratulated on securing this man of national fame. He will appear on March 9th and his subject is "The Misfortunes of Mickey."

For a combination of the intellectual and popular this course is hard to be surpassed, and without doubt is the best ever secured by the Y. M. C. A.

Clock Tower Under Way.

Work has been begun on the tower for the memorial clock, the material for construction having arrived last week. It is expected that everything will be completed by June 10.

Tennis Match This Week.

The Gettysburg tennis team will be here on Friday to try to retrieve their defeat of last week. The match will be played on S. A. E. court at 3 P. M.

Ben Greet next Monday. No student should miss it.

THE HALL OF FAME

The Classes of 1878, 1877 and 1876 Add Their Quotas.

In the year of 1878 the attendance of the college was 44. Imagine then the feelings of Dr. D. A. Blose of the class of 1878, who recently visited his Alma Mater for the first time since his graduation. Mr. Blose was recently elected by the vestry as rector of the Trinity Protestant Episcopal church of Tyrone, Pa.

Of the other members of this class, F. W. Westcott is a physician of Fanwood, N. J. Joseph E. Perry graduated at Crozer, taught in Keystone Academy, was principal of Peddie Institute for six years and is now pastor of the Brighton Avenue Baptist church of Boston, Mass. L. M. Boyer is in business at Winchester, Va. Benj. H. Thomas, Jr., is preaching in Bay City, Mich., and L. L. Shearer is pastor of a church in Weiser, Idaho. Harry O. Newcomb is a lawyer and President of the Mechanics National Bank of Millville, N. J. James Fielding is in business in Scranton, Pa., and sometimes supplies Baptist pulpits. Wm. K. Lord is a Philadelphia pastor, and his address is 533 Arch St. Frank N. English is a teacher living at Colfax, Wash., and G. E. Nichols is a Baptist pastor of Saco, Md. One member, James E. Frear, died in 1902.

Two members of 1877 have attained high reputations in the law and are now serving as President Judges of two Pennsylvania Judicial districts. Harold M. McClure is serving his second term as Judge of the 17th District and lives at Lewisburg. He has been a trustee of the University since 1896 and for eight years has been a lecturer in the law department. E. H. Reppert is Judge of the 14th District, residing at Uniontown.

Calvin A Hare is well known to the students as Professor of Christian Evidences and Logic. He is also Financial Secretary of the University. Thomas J. Collins is pastor of a Baptist church in Spokane, Wash., and Harry N. Lowry is a pastor of New York City. Wm. R. Follmer is a lawyer of Lewisburg and Captain of Co. A, 12th. Regt., N. G. P. Wm. E. Phillips is in business at Abrams, Pa. T. P. Morgan lives at Mahanoy City, Pa., and supplies churches.

Eugene Emley is a prominent lawyer of Patterson, N. J. He has been a member of the State Legislature and was twice appointed Prosecutor of Pleas for Passaic County. E. D. Shull is rector of an Episcopal church in Camden, N. J. George A. Marr is a Philadelphia business man and C. J. Wolfe is a druggist and prominent citizen of Lewisburg. Geo. T. Street is pastor of the Swissvale Baptist church of North Braddock, Pa., and E. T. Trimble is a Baptist pastor in Spokane, Wash. Wm. L. Penny died in 1882.

The class of 1876 is a smaller one. Three of its members have died, Theodore Henderson in 1849, John N. Shanafelt in 1905, and Dr. Owen James last September. Of those living, L. H. Copeland did not reply; according to the alumni catalogue he is preaching at Palmyra, N. J. A. S. Faulan is in business at Hopewell Junc., N. J. Lewis C. Davis is a clergyman and lives at Allenwood, Pa. Harry S. Schwartz is in the Excise Department of the State of New York and his address is Clinton, N. Y. John Brooks and Thomas H. Chapman are clergymen living at Philadelphia and Pittsburg respectively. Peter N. K. Schwenk graduated at the medical department of the University of Pennsylvania and is now a prominent physician of Philadelphia. He is Attending Surgeon at both Pennsylvania and Wills Eye Hospitals. Albert B. Stewart, for eight years instructor in Mathematics at Bucknell, is now an instructor in Colgate University at Hamilton, N. Y.

Plan to Secure Coach.

At a mass meeting of the students last Friday night a movement to secure a field coach for the next football season was started, and plans were laid to raise money for the same. Different ones present, including some members of the foot-ball team, spoke of the necessity of having a field coach, in order that Coach Hoskins may devote more time to the physical training of the men. It was reported that the advisory board and Coach Hoskins favored the project and that some expression from the student body was desired before a decision was made.

Manager Thompson discussed the question at length, telling of correspondence he had with different applicants, and proposing the circulation of a subscription paper among the students and alumni to raise the amount required to secure the coach wanted. This plan met with the approval of the meeting, and the paper will be around in a few days.

The President's Reception.

On Thursday evening President and Mrs. Harris extended their annual reception to the graduating classes of the College and the Institute. Eighty guests were present and partook of the President's kindly hospitality.

President and Mrs. Harris received their guests in the large reception room at the right of the main hallway. Palms and masses of fragrant lilacs furnished the floral decorations, and the sombre black of senorial cap and gown dignity gave an added touch to the scene.

Refreshments were served at ten o'clock and these concluded, college songs and voluntary solos, instrumental and vocal, by different ones of the guests, hurried the time all too fast to the moment of departure.

The evening was a pleasant one and one long to be remembered by those for whom it so clearly foretold "the beginning of the end."

Addresses Journalism Class.

Romaine Hassrick, '06, a reporter on the Williamsport Evening News, gave an interesting and instructive talk on "Practical Journalism" before Prof. Perrine's class in Journalism on Wednesday. Mr. Hassrick has had some interesting experiences in his year's work and the class and others present thoroughly enjoyed hearing of them.

Senior Vacation.

The Senior vacation will begin on Wednesday, June 5th. Seniors may take examinations any time after June 4th.

BEN GREET COMING

Rare Opportunity Offered to See This Famous Company.

On Monday afternoon next, June 3rd, the University and all others who care to embrace the opportunity are to have the privilege of hearing Ben Greet and his company play Shakespeare's "As You Like It" on our campus, after the Elizabethan manner, and under the auspices of the University Club. It is unnecessary to say that this is an opportunity that could not be offered us except under peculiar circumstances. For a score of years this company has given open-air performances in England at Oxford and Cambridge universities and elsewhere and for the past four years they have been delighting audiences at Harvard, Yale, Princeton, Wellesley, Vassar and many other institutions of learning besides drawing crowded houses in the large cities to their extraordinary presentation of the old English Morality "Everyman."

Their representative assures your reporter that our campus is a veritable Forest of Arden, that no stage will be required as the play will be given upon the slope of the hill, and that it will be presented just as they have given it in Stratford, Shakespeare's home. All the professors express their gratification over the coming event and urge every student to attend this most delightful and instructive performance. The price of admission is very reasonable—much below what would be demanded elsewhere and in other circumstances—and a special price has been made to students in order that no one need remain away. Let all spread the news far and wide to our friends wherever they be and show our appreciation of one of the most refined and scholarly entertainments with which the University has ever been favored. Should the day prove stormy, the play will be given in Commencement Hall.

The "Woodpecker."

A bird of a new and peculiar species appeared on the campus last week and mystified the natives as to its source and meaning. All sorts of guesses were mde, ranging from an advertisement of sandwiches to next year's Freshman "proc," but nothing was made clear until Friday morning, when large posters announced that the "Woodpecker is a paper to air college events." It has a large sale.

"Sunshine" To-night.

In place of Kerr Boyce Tupper, who was to fill the last number on the Y. M. C. A. course, Dr. A. A. Willits, "the Apostle of Sunshine," has been secured. He will appear to-night in the Baptist church in the most popular of his lectures, "Sunshine."

Memorial Day at Lewisburg.

The Memorial Day program in town will consist of the usual parade on the streets and exercises in the cemetery. In the evening, Co. A, N. G. P., will give an exhibition drill on the campus.

No School Thursday.

There will be no classes on Thursday of this week, Memorial Day.

The Orange and Blue
Lewisburg, Pa.

Published Once a Week During the College Yea by Students of Bucknell University.

Subscription $1.00 per Year.

Printed at the Journal office, Lewisburg, Pa.

Monday, May 27, 1907.

EDITOR-IN-CHIEF.
WILSON W. STAVER, '07

ASSOCIATES.
CHARLES F. POTTER, '07.
HARRY G. SNAVELY, '07.
H. LEROY HALL, '07.
PERCY C. ANDREWS, '08.
MARY G. STANTON, '07.
ANNA GALBRAITH, '07.
VICTOR B. LUCHSINGER, '08.
HORACE B. KING, '08.
W. C. SPROUT, '08.
E. G. WATKINS, Academy.

MANAGER
O. G. LANGFORD.
Assistants
JENNIE HOPWOOD.
I. N. EARLE.

Editorial

We suppose a word of greeting is due the "new bird" which arrived so mysteriously last week and awoke the college with the sound of its pecking. Its novel,—but careless—method of advertising gave it a fine start and we are glad to see it. Since it is a college publication, we suppose we ought to be jealous, but no such feelings are troubling us, and the only fault we have to find is, as we have said, with its excessive and misplaced posters.

There is no reason why Bucknell cannot support another paper. The Orange and Blue aims to give a true account of college happenings each week; anything else would be out of place in a newspaper. For the strictly literary talent of the school, of which there is no small amount, there is no outlet. Ten years ago, when the number of students was much smaller a literary periodical was kept up in addition to the regular weekly sheet. Why it is impossible now, we cannot see. Perhaps the coming of the "Woodpecker" will revive things. At any rate, its breezy style and choice of subjects have won it friends from the start. We congratulate the "Woodpecker" and its mysterious editor.

The "Commencement feeling," that strange combination of sadness and hilarity, really begins with the assembling of the seniors in front of West College prior to Prexy's reception. Perhaps it is the appearance of cap and gown that brings it on; or is it the words "Senior" and "graduate" so frequently heard? Whatever may arouse it the "feeling" is surely present that night when we begin to realize that another class is preparing to leave, and it reaches its climax when the gowned procession wends its way down the path singing "Where, O where are the grave old Seniors?" It's a pleasant feeling, and yet about the third year you begin to mingle so many different thoughts with it that you scarcely know what to call it. It isn't like college spirit nor class spirit, that makes you want to scrap or yell or play; and it isn't exactly that good-bye sensation that you find about depots, mother's-boy-going-away-to-war, and all that. In fact it isn't like anything; it's just that "Commencement feeling."

The movement started at the mass meeting on Friday night to secure a field coach for foot-ball next season, should be backed by every loyal son of Bucknell. For the past ten years, Coach Hoskins has been attending to both the training and coaching of the team, and he has been doing it well; a glance at the records and the names of some of the stars produced here are sufficient to prove that. But it is easily seen that the work is becoming too much for one man, to manage the physical training of each man and work out new plays and formations at the same time. Then too, a trainer does not have time to run around over the country to watch the plays of other teams, something which coaches must do. With a man, however, to develope the team as a whole, while Coach Hoskins looks after the individual welfare of the players, with the material which we have for next year, we should have one of the strongest teams in our history.

And we need it. The schedule which Mg'r. Thompson has arranged does not have an easy team on it after the first game, and it will require the best possible playing by the best possible team to make a fair showing. Besides games with larger colleges, we meet quite a number of our equals and old rivals,—Gettysburg, Dickinson and the Indians, for examples,—from whom revenge will be sweet. To win from these alone should be worth an extraordinary effort on the part of each student.

A subscription we know is a sort of bugbear. A compulsory purchase of a season ticket, or a regular athletic fee on the tuition, as some colleges have it would no doubt meet with more approval. But for certain reasons, these methods are impracticable here, and the only resource is in the popular subscription. So when M'g'r. calls don't think of the present, but put yourself down in front of Jere Smith's some Saturday night next fall, or if you are or will be then an alumnus, imagine yourself searching the Sunday edition for Bucknell's score. Or better still, watching our team go through an opponent's line the way, that team from,—but here we are recalling unpleasant memories. Think of these things, and think of them all summer when the shekles are rolling in and the perspiration rolling out, and remember that it is all for Bucknell.

It's not often that we are offered the opportunity to witness a play as it was played in the time of Elizabeth. Yet that is what Ben Greet and his company are doing next Monday. The company is famous in England and America, and has been travelling among the colleges of this country for some time. It is truly a privilege to have them here. Let the students show their appreciation by attending the play on Monday.

SENIORS!

Order your graduation flags and banners now, before so many expenses crowd in upon you. See the leather goods.

Claypoole, 89 W. College.

The Highest Art

In the Clothes Making In the World.

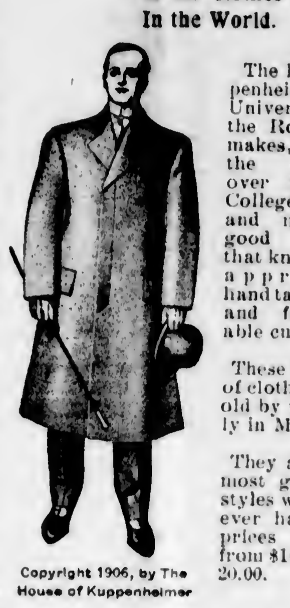

Copyright 1906, by The House of Kuppenheimer

The Kuppenheimer, the University and the Rochester makes, known the country over by the College man and man of good taste that know and appreciate hand tailoring and fashionable cuts.

These brands of clothing are old by us only in Milton.

They are the most graceful styles we have ever had and prices only from $10.00 to 20.00.

Eagle Clothing House
Milton, Pa.

Freshmen Caps
Bucknell and Fraternity Pennants

H. H. Difenderfer,
Men's Furnisher,
Market Street, Lewisburg, Pa.

W. H. KALER,
The Barber,
Third St., Lewisburg, Pa.
Students' Work a Speciality

GEO. STEIN & BRO.,
Fresh Meats,
Orders Cordially Solicited.
226 Market Street - - - Lewisburg, Pa

UNIVERSITY OF CHICAGO
The Summer Quarter, 1907

First Term, June 15—July 24; Second Term, July 25—August 31 enables students to begin regular work without waiting for the Autumn Quarter and affords special vacation opportunities for teachers.
Divinity School, Law School, School of Education, Rush Medical College (affiliated); Graduate Schools of Arts and Literature, Ogden (Graduate) School of Science; Senior and Junior Colleges of Arts, Literature, Philosophy, and Science.
For information address
THE UNIVERSITY OF CHICAGO
CHICAGO, ILLINOIS

West End Restaurant
J. M. STUCK, Proprietor.

Milton's Leading Shoe Store
MARSH'S
Headquarters for Fine Shoes

The Only Barber
IN TOWN
Next to the Reading Station
ANGSTADT,
Market Street.

To Point Out The Reason

Why our Photographs give entire satisfaction is only necessary to point to the work itself. Call at

GINTER & COOK'S
and be convinced. Market St., LEWISBURG, PA.

Summer Comfort Needs
Helps Necessary for Warm Days
Store Closes at 12 O'clock, Noon, Memorial Day, May 30th

IN SEASON NOW.

Porch Rockers, maple frame, finished natural color, reed seat, slat or reedback, wide arms, high backs, at $2.25, $2.50 and $3. Chairs $1.89, Settees $5.75.

Lawns Seats, fiding with natural finisoh or red painted frames, 98c, $1.25.

Lawn Swings for 2 or 4 people, very strong, nicely painted and varnished, $5.00 and $6.00.

Hammocks, bright rich colors, wide valance, wood spreaders, nearly all with pillows, 75c, 1.00 to 5.00.

Ice Cream Freezers—the Lightning makes smooth cream in least time 1.89 to 4.38. Other makes, Blizzad and Twin, from 2.00 to 3.98.

Croquet Sets, with 4 and 8 mallets, oiled and varnished, at 89c and 1.50.

Matting and Grass Porch or Lawn Rugs, in various sizes, at 40 and 50c up to 1.25.

REFRIGERATOR TIME NOW.—ALASKA THE BEST—AT LOWEST PRICE.

Our Refrigerators are built on Nature's principle—that warm air rises and cold air falls. The air circulation in Alaska makes is as perfect as the blood circulation in the human body. The warm air rising must come in actual contact with the ice which condenses all moisture and purifies the air, then falls down into the provision chambers cold and dry—there's no moisture or drops of water on the food in our refrigerators. Call and let us explain to you why they use the smallest consumption of ice, produce the greatest amount of cold dry air and preserve food the longest.

Alaska Refrigerators without Water Cooler.
38 inches high, 35 lbs. ice, $8.
41 1-2 inches high, 45 lbs. ice $10.
47 inches high, 75 lbs. ice $14.
48 inches high, 75 lbs. ice, $17.50.

With Porcelian Water Tank.
47 inches high 65 lbs. ice, $17.
48 inches high, 70 lbs. ice, $25.
White Enameled Refrigerators at $18 and $25.
Water Coolers, zinc and Porcelain lined, $1.5, $2.89 and $3.39.

Alaska Refrigerators Without Water Cooler.
71 1-2 inches high 45 lbs. ice $7.98.
47 inches high 75 lbs. ice, $13.50.
48 inches high 85 lbs. ice, $15.50.

With Porcelian Water Tank.
38 inches high, 30 lbs. ice, $10.
54 inches high, 45 lbs. ice $13.
47 inches high 65 lbs. ice, $15.50.
48 inches high 70 lbs. ice, $17.50.
50 inches high, 90 lbs. ice $25.
Ice Chests, $5, $7.50, $9, $12.50, and $15.

WHAT IS THE STYLE IN BELTS.

Come and see for there is a wide variety for choosing this season with either buckles or snaps fasteners. Belts in kid, beaded and patent leather, tan or black and pretty wash silks.

The line comprises, children's medium and extra large sizes. Prices range from 10c to $1.50.

Schreyer's Store Co.,
MILTON, PENNA.

Cotrell & Leonard, Albany N. Y
Makers of CAPS, GOWNS and HOODS.

to Bucknell, Univ. of Pa., Lafayette, Lehigh Ohio State Univ., Harvard, Yale, Princeton, Cornell, Stanford, Nebraska and all the others. Class contracts a specialty. Bulletin and samples on equest. Our Representative, H.D. Reese.

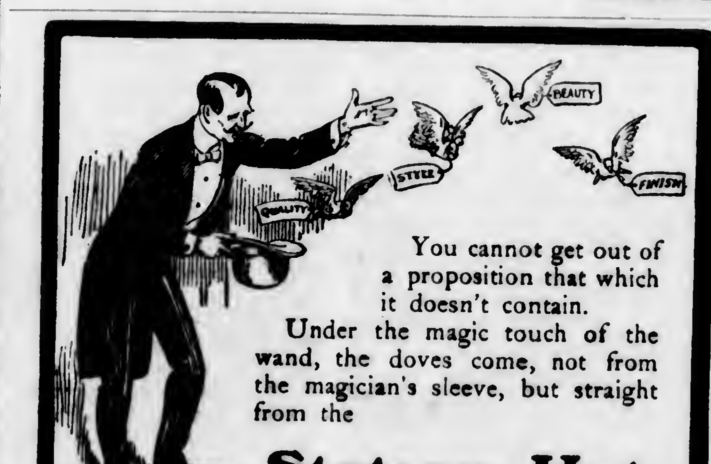

You cannot get out of a proposition that which it doesn't contain. Under the magic touch of the wand, the doves come, not from the magician's sleeve, but straight from the

Stetson Hat

Briefly, hat quality, hat beauty, hat finish, hat style and hat durability, place the Stetson on the heads of particular men and keeps it there.

Every Stetson Bears the Stetson Name

College Locals

Riggs, '07, preached at Pittston on Sunday.

Hostetter, '08, was a Muncy visitor on Saturday.

Edmonds, '10, entertained his father several days last week.

Schuch, '07, spent Sunday at his home at Cogan Station, Pa.

Fritz, '09, was at his home at Bloomsburg over Sunday.

Miss Edith Booth, of Philadelphia, visited friends here last week.

Conover, '10, accompanied the track team to Carlisle on Saturday.

Noll, '08, spent Sunday as the guest of friends in Williamsport.

Registrar Gretzinger was in Philadelphia on business on Wednesday.

Prof. T. F. Hamblin addressed the Y. M. C. A. on Thursday night.

Bill Hawk recently spent a few days at his home at Tower City, Pa.

Kline Royer, '09, who is out of college this term, is here visiting friends

Jas. H. Reeder formerly of Gettysburg College, visited Cole, '08, last week.

Griffith, '07, will supply the Baptist church at Eagles Mere this summer.

The Spanish Club defeated Wisteria at baseball on Wednesday. Score, 13-11.

Miss Gertrude Deppen, '02, has gone to Italy on a prolonged visit, for her health.

Elsesser, '07, occupied the pulpit of the East End Baptist church of Williamsport on Sunday.

Kappa Sigma won from Sigma Chi in baseball on Saturday morning by the score of 27-19.

Raker, '07, who is teaching at Muncy Normal this term, attended the reception Thursday night.

The Lewisburg High School Commencement will take place Tuesday night, May 28th, in the Opera House.

Sheehan, '08, left for New York Saturday night. He will join the baseball team at Seton Hall on Tuesday.

Chalmers, '09, of the Lafayette track team, stopped here Sunday morning returning from State College.

The Juniors and Sophomores of D. T. U. gave a smoker to the Seniors and other members on Wednesday night. Hassrick, '06, was present.

R. M. Steele, '08, who was taken sick while teaching at Shippensburg Normal School, is at Fayetteville, Pa., convalescing. He expects to return to his work in a week.

Base Ball This Week.

Three hard games make up Bucknell's schedule for this week. To-morrow the team plays Seton Hall at South Orange, N. J., and Fordham at New York on the next day. Lafayette will play here on Saturday. In 1905 Bucknell lost to Seton Hall in the last inning by the score 9-8, winning from Fordham the next day 1-0. Last year we did not play either team.

Last season Bucknell won from Lafayette here by the score 2-0 in a fast and exciting contest. The return game at Easton was called off on account of rain. All three colleges are represented by strong teams this year and it will be necessary for our team to play its best game to win.

President Harris the Speaker.

President Harris will give the address at the annual commencement of the Clarion State Normal School on June 26.

Ben Greet, Monday.

A Prominent Position.

E. A. Sterling, ex-'02, assistant United States Forester, has been put in charge of the "forestry bureau" of the Pennsylvania Railroad. In this position he will have charge of about 20,000 acres of land in the Allegheny Mountains, which the railroad intends to plant with trees to guard against a future scarcity of timber for crossties.

YOU GET
Huyler's Candies
AT
Baker's Pharmacy,

SNOW'S make for men and the ULTRA Shoes for Ladies are finest and best for style and wear. Get them at
KNAUER'S
SHOE STORE,
MILTON, PENNA.

Caps and Gowns
The best workmanship and material at the lowest prices.
Silk Faculty Gowns and Hoods.
COX SONS & VINING,
262 Fourth Ave., New York City.

Peerless Steam Laundry.

We solicit your laundry because, being situated in Lewisburg, there is no danger of delay or loss through transportation. Patronize those who patronize the student publications and games. Special work done in 24 hours. Domestic finish, a specialty. Our work stands on its merits.

O. P. MILLER, Prop.
Boyer, '08 and Woodward, '09, Agt.

Interchangeable
1000 MILE TICKETS
Issued by
Phila. & Reading Railway
Are Sold For $20.00

Good for Anybody. Good for One Year. Good Almost Anywhere.

EDSON J. WEEKS, Gen. Pass Agt. Philadelphia.
G. O. ROPER, District Pass. Agt. Williamsport.

60 YEARS' EXPERIENCE
PATENTS
TRADE MARKS
DESIGNS
COPYRIGHTS &C.
Anyone sending a sketch and description may quickly ascertain our opinion free whether an invention is probably patentable. Communications strictly confidential. HANDBOOK on Patents sent free. Oldest agency for securing patents. Patents taken through Munn & Co. receive special notice, without charge, in the
Scientific American.
A handsomely illustrated weekly. Largest circulation of any scientific journal. Terms, $3 a year; four months, $1. Sold by all newsdealers.
MUNN & Co. 361 Broadway, New York
Branch Office, 625 F St., Washington, D. C.

FOR HOSIERY.

Joseph Musser & Sons
Manufacturers,
5th St. near Market, - Lewisburg.

DR. HEISER,
Drugs and Photographic Supplies.

HOWER & SON
Furniture and Picture Framing.

C. WILLARD OLDT,
..General Store,
Best place for students to make their purchases.

BENDER, The Florist.
Cut flowers a specialty. Floral designs of all kinds.
Market street and Reading R. R. Lewisburg Pennsylvania

Marsh's Fall Shoe Stock
For 1906
is the finest ever shown in town

—THE—
Union National Bank
. . OF . .
Lewisburg, Penna.

Capital Stock	$100,000.00
Surplus and Undivided Profits	$129,000.00
Loans and Investments	$565,000.00
Deposits	$450,000.00

The Union National Bank of Lewisburg,
Solicits the accounts of Banks, Bankers, Corporations, Firms and Individuals and will promptly and carefully attend to all business connected with Banking entrusted to it.
Collections made on liberal terms.
The interests of the patrons will receive personal attention.
JOHN K. KREMER, Cashier.

A LOT OF
FOUNTAIN PENS
are on sale at the College Book Store room at half price.
Freshman Class Stationery with class Monogram reduced in price at the College Book Store and Town Book Store.

COLLEGE CLOTHES
Imitating a Trade Mark isn't imitating Clothes.
Making a name "next door" to College Brand doesn't "make believe" into "Real." The following are Real Brands:
The Rosenberg
Piccadilly
The Roxbury
Handcraft
The Graduate
The American Gentleman
The Snellenberg and the Original College Brand you will find only here as we are the sole agents.

S. Dreifusss & Bros.,
Leading Clothiers,
MILTON, PA.

A Cooling and Healing Lotion for the relief of Red and Inflamed Eye Lids, Eye Strain, Burning Sensation and Tired Feeling from reading.

Particully usefu for Students, Professional men and men who are employe around fires

Indispensable for Automobilists and Athletes.
MANUFACTURED BY THE
Sassafras Eye Lotion Company.
MAUCH CHUNK, PENNA.

Bucknell Jewelery and Seals
H. J. Nogel and Bro.,
Jewelers and Engravers, Lewisburg, Pa.
H. J. NOGEL, Eye Specialist.
Eyes Examined Free.

ORIGINAL, STAPLE, PROGRESSIVE
We entered the University and made friends with the faculty and students in the beginning of Bucknell's larger expansion. Wherever the alumni has gone, carrying the fame of Bucknell thither has gone the fame of the Danville Laundry. As with the school so with the Laundry, we have gained the public's confidence by giving the best.
W. D. HINMAN, Agent. W. S. KASE, Prop.

GEORGE IRVIN
Baker House Livery
and Sales Stables.
Rear of Baker House
Telephone Connections.
Geo. Irvin, Prop.

MCVEY
Dealer In
COLLEGE TEXT BOOKS
of every description, new and second hand has removed to his new building
1229 ARCH STREET
Five Doors East Thirteenth, North Side
And extends a cordial invitation to his many patrons to visit the new store.

Opera House
Lunch Rooms
Peter Hartman, Prop.

E. A. CLARK,
Cigars and Tobacco
also Carpet Cleaning and Renovating.
Cor. Fifth and Market Street.

Bucknell University.

JOHN HOWARD HARRIS, PRESIDENT.

Bucknell College,
Courses leading to degrees in Arts, Philosophy, Science, Civil Engineering, Electrical Engineering Chemistry, Biology and Jurisprudence; separate Laboratories, Gymnasium, Observatory and Library buildings; modern facilities.

Bucknell Academy
A preparatory school for young men and boys. Fits for college and the best technical schools.

Bucknell College For Women
Comprises College, Institute, Music and Art courses Separate campus and buildings.

Bucknell School of Music.
For both sexes. Offers graduating courses in music; courses in piano, pipe-organ, violin, harmony, etc., leading to diploma. The school is under the direction of a French artist, assisted by a corps of excellent teachers.

For Catalogue and other information, address,

WILLIAM C. GRETZINGER,
Registrar.
Lewisburg, Penna

The Orange and Blue
Lewisburg, Pa.

Published Once a Week During the College Yea by Students of Bucknell University.

Subscription $1.00 per Year.

Printed at the Journal office, Lewisburg, Pa.

Monday, May 27, 1907.

EDITOR-IN-CHIEF.
WILSON W. STAVER, '07

ASSOCIATES.
CHARLES F. POTTER, '07.
HARRY G. SNAVELY, '07.
H. LEROY HALL, '07.
PERCY C. ANDREWS, '07.
MARY G. STANTON, '07.
ANNA GALBRAITH, '07.
VICTOR B. LUCHSINGER, '08.
HORACE B. KING, '08.
W. C. SPROUT, '08.
E. G. WATKINS, Academy.

MANAGER
O. G. LANGFORD.
Assistants
JENNIE HOPWOOD.
I. N. EARLE.

Editorial

We suppose a word of greeting is due the "new bird" which arrived so mysteriously last week and awoke the college with the sound of its pecking. Its novel,—but careless—method of advertising gave it a fine start and we are glad to see it. Since it is a college publication, we suppose we ought to be jealous, but no such feelings are troubling us, and the only fault we have to find is, as we have said, with its excessive and misplaced posters.

There is no reason why Bucknell cannot support another paper. The Orange and Blue aims to give a true account of college happenings each week; anything else would be out of place in a newspaper. For the strictly literary talent of the school, of which there is no small amount, there is no outlet. Ten years ago, when the number of students was much smaller a literary periodical was kept up in addition to the regular weekly sheet. Why it is impossible now, we cannot see. Perhaps the coming of the "Woodpecker" will revive things. At any rate, its breezy style and choice of subjects have won it friends from the start. We congratulate the "Woodpecker" and its mysterious editor.

The "Commencement feeling," that strange combination of sadness and hilarity, really begins with the assembling of the seniors in front of West College prior to Prexy's reception. Perhaps it is the appearance of cap and gown that brings it on; or is it the words "Senior" and "graduate" so frequently heard? Whatever may arouse it the "feeling" is surely present that night when we begin to realize that another class is preparing to leave, and it reaches its climax when the gowned procession wends its way down the path singing "Where, O where are the grave old Seniors?" It's a pleasant feeling, and yet about the third year you begin to mingle so many different thoughts with it that you scarcely know what to call it. It isn't like college spirit nor class spirit, that makes you want to scrap or yell or play; and it isn't exactly that good-bye sensation that you find about depots, mother's-boy-going-away-to-war, and all that. In fact it isn't like anything; it's just that "Commencement feeling."

The movement started at the mass meeting on Friday night to secure a field coach for foot-ball next season, should be backed by every loyal son of Bucknell. For the past ten years, Coach Hoskins has been attending to both the training and coaching of the team, and he has been doing it well; a glance at the records and the names of some of the stars produced here are sufficient to prove that. But it is easily seen that the work is becoming too much for one man, to manage the physical training of each man and work out new plays and formations at the same time. Then too, a trainer does not have time to run around over the country to watch the plays of other teams, something which coaches must do. With a man, however, to develope the team as a whole, while Coach Hoskins looks after the individual welfare of the players, with the material which we have for next year, we should have one of the strongest teams in our history.

And we need it. The schedule which Mg'r. Thompson has arranged does not have an easy team on it after the first game, and it will require the best possible playing by the best possible team to make a fair showing. Besides games with larger colleges, we meet quite a number of our equals and old rivals,—Gettysburg, Dickinson and the Indians, for examples,—from whom revenge will be sweet. To win from these alone should be worth an extraordinary effort on the part of each student.

A subscription we know is a sort of bugbear. A compulsory purchase of a season ticket, or a regular athletic fee on the tuition, as some colleges have it would no doubt meet with more approval. But for certain reasons, these methods are impracticable here, and the only resource is in the popular subscription. So when M'g'r. calls don't think of the present, but put yourself down in front of Jere Smith's some Saturday night next fall, or if you are or will be then an alumnus, imagine yourself searching the Sunday edition for Bucknell's score. Or better still, watching our team go through an opponent's line the way, that team from,—but here we are recalling unpleasant memories. Think of these things, and think of them all summer when the shekles are rolling in and the perspiration rolling out, and remember that it is all for Bucknell.

It's not often that we are offered the opportunity to witness a play as it was played in the time of Elizabeth. Yet that is what Ben Greet and his company are doing next Monday. The company is famous in England and America, and has been travelling among the colleges of this country for some time. It is truly a privilege to have them here. Let the students show their appreciation by attending the play on Monday.

SENIORS!

Order your graduation flags and banners now, before so many expenses crowd in upon you. See the leather goods.

Claypoole, 89 W. College.

The Highest Art
In the Clothes Making In the World.

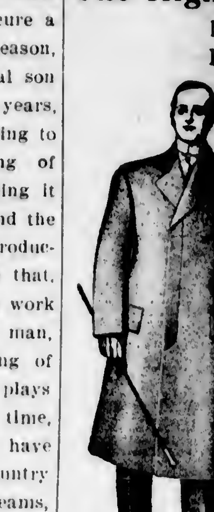

Copyright 1906, by The House of Kuppenheimer

The Kuppenheimer, the University and the Rochester makes, known the country over by the College man and man of good taste that know and appreciate hand tailoring and fashionable cuts.

These brands of clothing are old by us only in Milton.

They are the most graceful styles we have ever had and prices only from $10.00 to 20.00.

Eagle Clothing House
Milton, Pa.

Freshmen Caps
Bucknell and Fraternity Pennants

H. H. Difenderfer,
Men's Furnisher,
Market Street, Lewisburg, Pa.

W. H. KALER,
The Barber,
Third St., Lewisburg, Pa.
Students' Work a Specality

GEO. STEIN & BRO.,
Fresh Meats,
Orders Cordially Solicited.
226 Market Street - - - Lewisburg, Pa

UNIVERSITY OF CHICAGO
The Summer Quarter, 1907

First Term, June 15—July 25; Second Term, July 25—August 31 enables students to begin regular work without waiting for the Autumn Quarter and affords special vacation opportunities for teachers.
Divinity School, Law School, School of Education, Rush Medical College (affiliated); Graduate Schools of Arts and Literature, Ogden (Graduate) School of Science; Senior and Junior Colleges of Arts, Literature, Philosophy, and Science.
For information address
THE UNIVERSITY OF CHICAGO
CHICAGO, ILLINOIS

West End Restaurant
J. M. STUCK, Proprietor.

Milton's Leading Shoe Store
MARSH'S
Headquarters for Fine Shoes

The Only Barber
IN TOWN
Next to the Reading Station
ANGSTADT,
Market Street.

To Point Out The Reason
Why our Photographs give entire satisfaction is only necessary to point to the work itself. Call at
GINTER & COOK'S
and be convinced. Market St., LEWISBURG, PA.

Summer Comfort Needs
Helps Necessary for Warm Days
Store Closes at 12 O'clock, Noon, Memorial Day, May 30th

IN SEASON NOW.

Porch Rockers, maple frame, finished natural color, reed seat, slat or reedback, wide arms, high backs, at $2.25, $2.50 and $3. Chairs $1.89, Settees $5.75.

Lawns Seats, flding with natural finisoh or red painted frames, 98c, $1.25.

Lawn Swings for 2 or 4 people, very strong, nicely painted and varnished, $5.00 and $6.00.

Hammocks, bright rich colors, wide valance, wood spreaders, nearly all with pillows, 75c, 1.00 to 5.00.

Ice Cream Freezers—the Lightning makes smooth cream in least time 1.89 to 4.38. Other makes, Blizzad and Twin, from 2.00 to 3.98.

Croquet Sets, with 4 and 8 mallets, oiled and varnished, at 89c and 1.50.

Matting and Grass Porch or Lawn Rugs, in various sizes, at 40 and 50c up to 1.25.

REFRIGERATOR TIME NOW.—ALASKA THE BEST—AT LOWEST PRICE.

Our Refrigerators are built on Nature's principle—that warm air rises and cold air falls. The air circulation in Alaska makes is as perfect as the blood circulation in the human body. The warm air rising must come in actual contact with the ice which condenses all moisture and purifies the air, then falls down into the provision chambers cold and dry—there's no moisture or drops of water on the food in our refrigerators. Call and let us explain to you why they use the smallest consumption of ice, produce the greatest amount of cold dry air and preserve food the longest.

Alaska Refrigerators without Water Cooler.
38 inches high, 35 lbs. ice, $8.
41 1-2 inches high, 45 lbs. ice $10.
47 inches high, 75 lbs. ice $14.
48 inches high, 75 lbs. ice, $17.50.

With Porcelian Water Tank.
47 inches high 65 lbs. ice, $17.
48 inches high, 70 lbs. ice, $25.
White Enameled Refrigerators at $18 and $25.
Water Coolers, zinc and Porcelain lined, $1.5, $2.89 and $3.39.

Alaska Refrigerators Without Water Cooler.
71 1-2 inches high 45 lbs. ice $7.98.
47 inches high 75 lbs. ice, $13.50.
48 inches high 85 lbs. ice, $15.50.

With Porcelian Water Tank.
38 inches high, 30 lbs. ice, $10.
54 inches high, 45 lbs. ice $13.
47 inches high 65 lbs. ice, $15.50.
48 inches high 70 lbs. ice, $17.50.
50 inches high, 90 lbs. ice $25.
Ice Chests, $5, $7.50, $9, $12.50, and $15.

WHAT IS THE STYLE IN BELTS.

Come and see for there is a wide variety for choosing this season with either buckles or snaps fasteners. Belts in kid, beaded and patent leather, tan or black and pretty wash silks.

The line comprises, children's medium and extra large sizes. Prices range from 10c to $1.50.

Schreyer's Store Co.,
MILTON, PENNA.

Cotrell & Leonard, Albany N. Y
Makers of CAPS, GOWNS and HOODS.

to Bucknell, Univ. of Pa., Lafayette, Lehigh Ohio State Univ., Harvard, Yale, Princeton, Cornell, Stanford, Nebraska and all the others. Class contracts a specialty. Bulletin and samples on request. Our Representative, H.D. Reese.

You cannot get out of a proposition that which it doesn't contain.
Under the magic touch of the wand, the doves come, not from the magician's sleeve, but straight from the
Stetson Hat
Briefly, hat quality, hat beauty, hat finish, hat style and hat durability, place the Stetson on the heads of particular men and keeps it there.
Every Stetson Bears the Stetson Name

College Locals

Riggs, '07, preached at Pittston on Sunday.

Hostetter, '08, was a Muncy visitor on Saturday.

Edmonds, '10, entertained his father several days last week.

Schuch, '07, spent Sunday at his home at Logan Station, Pa.

Fritz, '09, was at his home at Bloomsburg over Sunday.

Miss Edith Booth, of Philadelphia, visited friends here last week.

Conover, '10, accompanied the track team to Carlisle on Saturday.

Noll, '08, spent Sunday as the guest of friends in Williamsport.

Registrar Gretzinger was in Philadelphia on business on Wednesday.

Prof. T. F. Hamblin addressed the Y. M. C. A. on Thurday night.

Bill Hawk recently spent a few days at his home at Tower City, Pa.

Kline Royer, '09, who is out of college this term, is here visiting friends.

Jas. H. Reeder formerly of Gettysburg College, visited Cole, '09, last week.

Griffith, '07, will supply the Baptist church at Eagles Mere this summer.

The Spanish Club defeated Wistoria at baseball on Wednesday. Score, 13-1.

Miss Gertrude Deppen, '02, has gone to Italy on a prolonged visit, for her health.

Elsesser, '07 occupied the pulpit of the East End Baptist church of Williamsport on Sunday.

Kappa Sigma won from Sigma Chi in baseball on Saturday morning by the score of 27-13.

Raker '07, who is teaching at Muncy Normal this term, attended the reception Thursday night.

The Lewisburg High School Commencement will take place Tuesday night, May 28th, in the Opera House.

Sheehan, '08 left for New York Saturday night. He will join the baseball team at Seton Hall on Tuesday.

Chalmers, '09, of the Lafayette track team, stopped here Sunday morning returning from State College.

The Juniors and Sophomores of D. T. E. gave a smoker to the Seniors and other members on Wednesday night. Hamerick, '06 was present.

R. M. Steele, '06, who was taken sick while teaching at Shippensburg Normal School is at Fayetteville, Pa., convalescing. He expects to return to his work in a week.

Base Ball This Week.

Three hard games make up Bucknell's schedule for this week. To-morrow the team plays Seton Hall at South Orange, N. J., and Fordham at New York on the next day. Lafayette will play here on Saturday. In 1905 Bucknell lost to Seton Hall in the last inning by the score 9-8, winning from Fordham the next day 1-0. Last year we did not play either team.

Last season Bucknell won from Lafayette here by the score 2-0 in a fast and exciting contest. The return game at Easton was called off on account of rain. All three colleges are represented by strong teams this year and it will be [illegible] sary for our [illegible]

A Prominent Position.

[illegible] ex-'02, assistant Uni[illegible]r, has been put in [illegible]restry bureau" of [illegible] Railroad. In this [illegible]ave charge of about [illegible]nd in the Allegheny [illegible] the railroad intends [illegible]rees to guard against [illegible]ity of timber for cross-

YOU GET
Huyler's Candies
AT
Baker's Pharmacy.

SNOW'S make for men and the ULTRA Shoes for Ladies are finest and best for style and wear. Get them at
KNAUER'S
SHOE STORE.
MILTON, PENNA.

Caps and Gowns
The best workmanship and material at the lowest prices.
Silk Faculty Gowns and Hoods.
COX SONS & VINING,
262 Fourth Ave., New York City.

Peerless Steam Laundry.
We collect your laundry because, being situated in Lewisburg, there is no danger of delay or loss through transportation. Patronize those who patronize the student publications and games. Special work done in 24 hours. Domestic finish, a specialty. Our work stands on its merits.
J. P. MILLER, Prop.
Boyer, '08 and Woodward, '09, Agt.

Interchangeable
1000 MILE TICKETS
Issued by
Phila. & Reading Railway
Are Sold For $20.00

Good for Anybody. Good for One Year.
Good Almost Anywhere.

EDSON J. WEEKS. Gen. Pass Agt. Philadelphia
G. O. ROPER. District Pass. Agt. Williamsport.

60 YEARS' EXPERIENCE
PATENTS
TRADE MARKS
DESIGNS
COPYRIGHTS &c.
Anyone sending a sketch and description may quickly ascertain our opinion free whether an invention is probably patentable. Communications strictly confidential. HANDBOOK on Patents sent free. Oldest agency for securing patents.
Patents taken through Munn & Co. receive special notice, without charge, in the
Scientific American.
A handsomely illustrated weekly. Largest circulation of any scientific journal. Terms, $3 a year; four months, $1. Sold by all newsdealers.
MUNN & Co. 361 Broadway, New York
Branch Office, 625 F St., Washington, D. C.

FOR HOSIERY.

Joseph Musser & Sons
Manufacturers,
3d St. near Market. - Lewisburg.

DR. HEISER,
Drugs and Photographic Supplies.

BOWER & SON
Furniture and Picture Framing

C. WILLARD OLDT,
..General Store.
Best place for students to make their purchases.

BENDER, The Florist.
Market Street and Reading R. R. Lewisburg

Marsh's Fall Shoe Stock
For 1906
is the finest ever shown in town

THE
Union National Bank
OF
Lewisburg, Penna.
The Union National Bank of Lewisburg
Collections made on liberal terms.
JOHN K. KREMER, Cashier.

A LOT OF
FOUNTAIN PENS
are on sale at the College Book Store room at half price.
Freshman Class Stationery with class Monogram reduced in price at the College Book Store and Town Book Store.

COLLEGE CLOTHES
Imitating a Trade Mark isn't imitating Clothes. Making a name "next door" to College Brand doesn't "make believe" in to "Real." The following are Real Brands:
The Rosenberg Piccadilly
The Roxbury Handcraft
The Graduate
The American Gentleman
The Shallenberg and the Original College Brand you will find only here as we are the sole agents.

S. Dreifusss & Bros.,
Leading Clothiers,
MILTON, PA.

A Cooling and Healing Lotion for the relief of Red and Inflamed Eye Lids, Eye Strain, Burning Sensation and Tired Feeling from reading.

Particularly useful for Students, Professional men and men who are employed around lights.

Indispensable for Automobilists and Athletes.
MANUFACTURED BY THE
Sassafras Eye Lotion Company.
MAUCH CHUNK, PENNA.

Bucknell Jewelery and Seals
H. J. Nogel and Bro.,
Jewelers and Engravers, Lewisburg, Pa.
H. J. NOGEL, Eye Specialist.
Eyes Examined Free.

ORIGINAL, STAPLE, PROGRESSIVE
We entered the University and made friends with the faculty and students in the beginning of Bucknell's larger expansion. Wherever the alumni has gone, carrying the fame of Bucknell thither has gone the fame of the Danville Laundry. As with the school so with the laundry, we have gained the publics confidence by giving the best.
W. D. BINMAN, Agent. W. E. [illegible], Prop.

GEORGE IRVIN
Baker House Livery
and Sales Stables.
Geo. Irvin, Prop.

MCVEY
COLLEGE TEXT BOOKS
1229 ARCH STREET
Five Doors East Thirteenth, North Side.

Opera House
Lunch Rooms
Peter Hartman, Prop.

E. A. CLARK,
Cigars and Tobacco
also Carpet Cleaning and Renovating.
Cor. Fifth and Market Street.

Bucknell University.
JOHN HOWARD HARRIS, PRESIDENT

Bucknell College
Courses leading to degrees in Arts, Philosophy, Science, Civil Engineering, Electrical Engineering, Chemistry, Biology and Jurisprudence. Separate Laboratories, Gymnasium, Observatory and Library buildings, modern facilities.

Bucknell Academy
A preparatory school for young men and boys. Fits for college and the best technical schools.

Bucknell College For Women
Comprises College, Institute, Music and Art courses. Separate campus and buildings.

Bucknell School of Music.
For both sexes. Offers graduating courses in music; courses in piano, pipe-organ, violin, harmony, etc., leading to diploma. The school is under the direction of a French artist, assisted by a corps of excellent teachers.

For Catalogue and other information, address,
WILLIAM C. GRETZINGER,
Registrar.
Lewisburg, Penn[illegible]

Come and See the Correct Fashions in Men's Clothes.

MADE- TO-ORDER.

And our large and superb assortment of imported and domestic worsteds and woolens for Spring Suits, Overgarments and Trousers. Here you can see all the authoritative styles designed by New York's foremost custom-tailors: B. Stern and Son, whom we represent here.

The new fabrics, which are exceptionally pretty, are of those exculsive weaves shown by the leading custom-tailors of Fifth Ave., New York. This means that we make it possible for you to dress as fashionably as the best dressed New Yorkrs, minus New York's exhorbitant prices.

Don't hesitate coming here to see the new fabrics and what style clothes will be worn this season. It will be a pleasure to show them to you. Our prices you will find appreciably lower than other tailors ask. Orders for Easter clothes are already coming in. Don't delay ordering yours.

JOHN F. PROWANT,
Men's Furnisher
Market Street. Lewisburg, Pa.

Crozer Theological Seminary

Henry G. Weston, D. D., LL. D., President.

Curriculm designed for College graduates and others of like attainments Electives for qualified students in the University of Pennsylvania. Scholarships for merit only. Degrees of B. D. conferred at graduation upon men holding the degree of A. B.

Tuition, room rent, servants' attendance and fuel free. Address all communications.

MILTON G. EVANS, Dean,
Chester, Penna.

Have Your Clothes Made at

Where you will receive fair treatment. We make our own garments and sell high class Tailoring at popular prices.

H. R. Miller's H. R. MILLER, Lewisburg Pa

H. F. Donehower,
Dealer in
Athletic and Sporting Goods of all Kinds
Agent for A. G. Spalding & Bros. Outfitter for Bucknell Athletic Asso.
LEWISBURG, PENNA.

CORNELL UNIVERSITY MEDICIAL COLLEGE

The session begins on the last Wednesday in September. For entrance into any class there is required a preliminary education equivalent to at least a four year "high school" course including English, primary Latin, Algebra, and Geometry. The first two years are devoted to Anatomy, Chemistry and Physiology, and may be taken either in New York or Ithaca. The last two years are chiefly clinical and must be taken in New York.

For further particulars address

W. M. POLK, M. D., LL. D., Dean.
Cornell University Medical College, 28th St., and 1st Avenue, New York City

A. C. Follmer,
For Groceries, Candies, etc.
Opp the Post Office.

You can Find Gold Watches and Chains,
At the Central Jewelry Store of
A. E. BOWER,
213 Market St. Lewisburg, Pa.

DENTISTS.

DR. W. R. ROLAND,
Surgeon Dentist.

FREDERIC E. BOWER,
Attorney-at-Law,
Lewisburg, Pa.

Women's College Notes

Miss Unger entertained Miss Edith Hess, of Williamsport, over Sunday.

Miss Iola Quandt, '09, is entertaining her sister, Miss Quandt, of Altoona.

Miss Ruth F. Tippett spent Sunday as the guest of her aunt in Williamsport.

Miss Ruth Bottorf recently entertained her niece, Miss Helen Waite, of Lock Haven.

Misses Margaret and Mary Deitrich spent the past week at their home in Madisonburg.

Misses Lola M. Ulrich and Emma Clement spent Sunday at the home of the former, in Penn Hall.

Miss Frances E. Williams, '07, is entertaining her sister, Mrs. Robert Frew, of Olyphant.

Misses Josephine A. Hankins, '09, and Ida K. Williams, '10, spent Sunday in Williamsport.

Miss Boynton recently gave another delightful informal recital to a number of her students and others interested in music.

Mrs. S. C. Johnson and daughter Miss Martha, of Mt. Carmel, were the guests of Mabel E. Johnson, on Saturday last.

Miss Mildred Spalding, of Wellsboro, spent several days of the past week as the guest of Miss Katherine E. Bailey, '10.

The members of Pi Beta Phi fraternity spent an enjoyable day at Blue Hill, on Saturday last, on their annual picnic. Miss Slifer acted as chaperone.

Academy News

Roberts is visiting at his home.

Brubaker and Boyer were recent visitors at New Berlin.

Corss, of Lock Haven, left Saturday for a week's visit at his home.

Miss Vivian Post, of Dalton, Pa., is the guest of Prof. and Mrs. Thomas.

Clark has returned to school after a short stay at his home in Mt. Campbell.

Prof. Phillips, of the College faculty, gave a very interesting and helpful talk to the Y. M. C. A. on Tuesday evening.

The Academy base ball team kept up the winning streak by easily defeating the Mifflinburg team at that place on Saturday. The final score resulted in fourteen runs for Academy and eight for Mifflinburg. Bloom pitched a good game. The Academy team thus far is undefeated.

Alumni News

Frank C. Shirley, former '06, while reading law preparatory to admission to the bar, has been made Deputy Prothonotary of Clarion county.

Willard Frampton, '02, has successfully passed examinations and will be admitted to the bar of Clarion county in June, a full fledged lawyer.

James M. Plannett, 1880, who was reported at Linesville, Pa., is in Coffeyville, Kansas, where he is pastor of a large Baptist church, having gone there from a successful pastorate in Sedalia, Mo.

ATTORNEYS

WILLIAM R. FOLLMER,
Attorney-at-Law,
NOTARY PUBLIC. Lewisburg, Pa.

Law Offices of
ANDREW ALBRIGHT LEISER,
ANDREW ALBRIGHT LEISER, Jr.
Lewisburgh, Penna.

CLOYD STEININGER,
Attorney-at-Law,
Lewisburg, Pa.

ALBERT W. JOHNSON,
Attorney-at-Law,
LEWISBURG, PA

Annual Clearance Sale of Ladies' and Misses' Tailor-Made Suits.

Every year at just about this time we "round up" our stock of tailor-made suits and the price asked are much less than their real value. Every lady should have a tailor-made suit, for you are almost sure to find cool days or evenings when you can wear them with comfort.

The prices asked for them now should induce you to buy them, even if you do not want to wear them until Fall, as they are this season's styles and will be just as good in October as in May and you will not buy them for anywhere near these prices next Fall.

Many handsome suits are affected by the reduction but we are determined to clean up a certain lot quickly.

Ask to see the suits that we are selling for $10 this week and you will notice at once that these garments had been much higher and are worth more money.

Any suit that will need alteration it will be done here by a skilled tailoress, who thoroughly undestands the business and will guarantee a good fit.

Only the best tailoring is found in our ready made garments.

CARPET SWEEPERS—"NATIONAL."

The "National" sweeper is the simplest, strongest and best made sweeper in existence.

It is a roller bearing and has more points of actual merit than can be found in any make of sweepers.

Price range in these sweepers is $2.25, $2.50, $2.75, $3 and $3.50.

We also keep in stock a line of celebrated "Bissell's" sweepers and the "Sterling Steel" sweeper.

We have not only one make to show you, but you have a choice of

three distinct makes, therefore we know we can suit your fancy, should you give us a call.

This Store Closes at 12 o'clock, Noon on Memorial Day, May 30, 1907.

Seidel & Spangler,
Broadway & Elm Sts., Milton, Pa.

"Photographs of Quality"
—AT—
The Lindig Studios.

Private Dressing Rooms, Waiting Rooms, Toilet Rooms, Refurnished and all the latest mechanical equipment.
Lately Remodled. ELLEN H. SHIELDS, Photographer.
MISS BROWN, Assistant.

The Leading Hotel
THE PARK HOTEL
Williamsport, Pa.
Rates $2.50 and up per day.
New Cafe and Lunch Rooms attached.
D. Kavanaugh, Mgr.

Hause & Oberdorf,
No. 23 S. 3rd Street, Lewisburg, Pa.
Sanitary Plumbing, Steam and Gas Fitting.
CHARLES OBERDORF, Manager.

PFENNINGER,
The Grocer,
322 Market St., Lewisburg, Pa.
Special Rates to Clubs.

INSURANCE
Accident, Health and Fire,
L. T. BUTLER.
North 3rd Street, Lewisburg, Pa.

HOFFMAN'S
Drug Store
Tooth Brushes.
Perfumes, Soaps.
Toilet Articles, Etc.
GO TO WARD
For Your Razor Sharpened
232 Market Street.

Harry Stahl.
OUR GROCERIES ARE ALWAYS FRESH

J. Fred Zeller
The New Jeweler
Everything in the Jewelry line
Watch repairing a specialty.
318 Market St., Lewisburg, Pa.

MRS HUTHS'
For Fine Confectionery, Home-Made CANDY,
Oysters and Ice Cream.
Lunch at all hours

ALDIRON
AN ARROW
Cluepeco Shrunk Quarter Size Collar
15 cents each, 2 for 25 cents
CLUETT, PEABODY & CO.
Makers of Cluett and Monarch Shirts

The Orange and Blue.

BUCKNELL UNIVERSITY.

VOL. XI. LEWISBURG, PA., MONDAY, JUNE 3, 1907. No 31

THE WEEK'S ATHLETICS

We Take Two Out of the Four Meets and Games During the Week.

The Varsity won from Seton Hall at South Orange, N. J., on Tuesday by the score 5-4. Parsons was in good form and pitched effectively throughout. This, together with opportune hitting, won the game altho decisions on balls and strikes by the umpire made things look decidedly gloomy at times.

Seton Hall was first to score getting one run in the second .Hillock hit safely to right, went to second on a passed ball, and scored on an infield error. Bucknell opened the third by scoring three runs. Eastwood got a life on an error at second, Sheehan singled to center, and both moved up a base on another error at second. Grimminger's short single over third scored both runners he himself scoring on Whetstone's out at first and Parson's hit to center. Another run was scored in the fourth when Leach was safe at first on an error at short, taking second on Niple's bunt and third on King's ground hit to second, scoring on Eastwood's hit to right.

Seton Hall scored one in the fifth on Ferry's hit to center, his steal of second, and two successive infield errors.

Bucknell added her last run in the eighth when Leach reached first on an error at second, going to second on a passed ball,and scoring on Niple's hit to left. In their half Weegan singled to right but Lynch hit into a double play and both were retired. Hillock then doubled to left and Lange was given a pass. Stafford was safe on an infield error and with the bases full, Mahoney's hit to center scored two men. Ferry made the third out on a pop fly to short. The score:—

BUCKNELL	R.	H.	O.	A.	E.
Sheehan, 1 b,	1	2	6	0	0
Grimminger, c,	1	2	6	3	0
Whetstone, 2b,	0	1	2	1	2
Parsons, p,	0	1	3	1	0
August, cf,	0	0	1	0	0
Leach, rf,	2	1	1	0	0
Niple, 3b,	0	1	1	2	0
King, lf,	0	0	1	0	0
Eastwood, ss,	1	1	5	2	4
Hawk, c,	0	0	1	0	0
	5	9	27	9	6

SETON HALL	R.	H.	O.	A.	E.
Stafford, 2 b,	0	0	1	4	4
Mahoney, lf,	0	1	2	0	0
Ferry, p,	1	2	1	4	0
Clark, ss,	0	1	2	3	1
Barrett, 3 b,	0	0	2	1	0
Weegan, c,	0	1	4	1	2
Lynch, 1b,	0	0	14	0	0
Hillock, cf,	2	2	0	0	0
Lange, rf,	1	0	1	0	0
	4	7	27	13	7

Score by innings:—
Seton Hall—0 1 0 0 1 0 0 2 0—4
Bucknell —0 0 2 1 0 0 0 1 0—5

Two base hit: Hillock; Double plays: Whetstone to Eastwood to Sheehan; Niple to Whetstone; Bases on balls: Off Parsons 5; Off Ferry 1; Struck out: by Parsons 7; by Ferry 4; Umpire Baird; Time of game 1 hr. 45 min.

Fordham 7; Bucknell 4.

Fordham defeated Bucknell in a fast and interesting game at New York on Wednesday by the score 7-4. The game was won on its merits. Both teams played good fielding games but superior team-work and more timely hitting won for Fordham.

Fordham was first to score, getting a run in the opening inning when Gaugan made the whole circuit on a drive to right just inside of the first base line. In the second Schiers scored on a fielder's choice, Baldwin's hit to right, and Gaugan's infield out.

Bucknell scored three in the third. Eastwood was safe on an error at second and took second on Sheehan's out, pitcher to first. Grimminger's hit put Eastwood on third, the former player then stealing second. Whetstone then cleared the bases with a home run drive to left.

Hartman tied the score in the fifth on a pass, a steal of second,and O'Reilley's single to left. In the next inning Schiers and Baldwin both scored on two successive hits for two bases and Gaugan's single to left. In the eighth two more were added by Fordham, Shiers was given a pass and stole second. Baldwin bunted safely and Gaugan was given a pass. Schiers and Baldwin both scored on an error at first and Mahoney's hit to center. Bucknell got her final run in the ninth for three bases and King's out, second to first. The score:

BUCKNELL	R.	H.	O.	A.	E.
Sheehan, 1 b,	0	0	14	2	1
Grimminger, c,	1	1	5	0	0
Whetstone, 2 b,	1	2	2	2	0
Parsons, rf,	0	0	2	0	0
August, cf,	0	1	1	0	0
Leach, p,	0	1	0	2	0
Niple, 3b,	1	1	0	3	0
King, lf,	0	1	0	0	0
Eastwood, ss,	1	0	0	3	1
	4	7	24	12	2

FORDHAM	R.	H.	O.	A.	E.
Gaugan, 1 b,	1	1	15	0	0
Hartman, lf,	1	1	0	0	0
Mahoney, p,	0	1	1	1	0
Eagan, cf,	0	0	0	0	0
O'Reilly, 2b,	0	1	1	3	1
Coffey, ss,	0	0	3	4	0
McDonald, c,	0	0	7	0	0
Schiers, 3b,	3	1	0	2	0
Baldwin, rf,	2	3	0	0	0
	7	8	27	10	1

Score by innings:—
Fordham—1 1 0 0 1 2 0 2 x—7
Bucknell—0 0 3 0 0 0 0 0 1—4

Home runs: Gaugan, Whetstone; Three base hits: Niple; Two base hits; King, Schiers, Baldwin; Bases on balls: Off Leach 6; off Mahoney 1; Struck out: By Leach 4; By Mahoney 7; Umpire Merritt; Time of game 1.45.

Bucknell Wins Again.

Bucknell again defeated Gettysburg at tennis on Friday afternoon, winning both the doubles and singles in straight sets. In the doubles Manchester and Harris won from Rockey and Bennett, 6-2, 6-0. Harris defeated Rockey in the singles, 8-6, 6-4. This is Bucknell's third victory in tennis this year.

Baseball This Week.

The only game on the campus this week will be the annual Sophomore-Freshman game on Saturday. Both teams have been doing consistent practice, and aside from the interest which this game naturally creates, a really good game is expected, that it will be worth one's while to see.

On next Monday Villa Nova will cross bats with the Orange and Blue on the athletic field and another good game is expected.

MANAGERS ELECTED

Officers and Managers Elected By Athletic Association on Saturday.

Last Saturday morning the annual spring election of assistant managers of the various athletic teams and of members to fill the places of retiring members of the Executive Board was held in the Gymnasium.

In the election of assistant managers, who will in their senior year assume the full managership of their respective teams the following sophomores were chosen: Baseball, M. E. Haggerty; Basket-ball, A. T. Pofenberger; Track, Harry Smith; Tennis, C. A. Nyberg. The result was close in every case, the heavy vote showing the greatest interest in Association matters felt in years.

Several changes took place in the personnel of the Executive Board. Registrar Gretzinger asked to have his resignation accepted owing to lack of time to give matters their proper attention. The resignation was accepted and Prof. Henry Meyer, '06, was elected in Mr. Gretzinger's place. The expiration of the term of Prof. Hamblin, who refused a re-election, and the adoption of the amendment providing for three, instead of two, alumni on the Board, made two more vacancies which were filled by the election of Prof. Phillips and Prof. Thomas.

Prior to the elections two amendments to the Constitution and By-Laws were offered and accepted, reading as follows:

Article IV, Page 4, Section 2, be changed so as to make the composition of the Executive Board constitute "Three Alumni" instead of "Two Alumni" as it now reads and that the words "and the Registrar of the University" be stricken out.

That Article IV, Page 5, be changed so as to make the Finance Committee consist of "One Alumnus" in the place of the "Registrar of the University."

Following the election the reports of the football and basketball seasons were read and accepted, the basketball report making an exceptionally good showing. It was as follows:

Report of basketball season, 1907.
P. C. Andrews, Mgr.

Receipts.

Games and reserved seats..	$673.35
App. from season tickets....	125.00
	$798.35

Expenditures.

Guarantees	$342.49
Officials	54.50
Hotel (1907 season)	77.70
Hotel (1906 season)	13.00
Purchase of 11 doz. chairs..	77.05
Rent of chairs	17.25
Drugs..	2.60
Printing	45.75
Telephone and telegrams ..	5.35
Hardware	1.10
Outfitting and supplies	54.04
	$690.83
Gain on season	$107.52
	$798.35

Respectfully submitted to Finance Committee for approval.
Wallace J. Snyder,
Treas. B. U. A. A.

Approved:—William C. Gretzinger Chairman, G. W. Leach, T. F. Hamblin.

Approved May 30, 1907.

"As You Like It."

Ben Greet and his famous company presented Shakespeare's "As You Like It" this afternoon on the College Campus, under the auspices of the University Club. The presentation of the play was all that could be desired, in every respect, and the favor with which it was received was well attested by the hearty applause given by the audience throughout.

The hill-side with its trees and turf gave a most admirable setting to the play adding a naturalness to the production that, with the superior acting of the performers, brought the performance almost within the bounds of reality rather than of impersonation.

The arrangement was as nearly as possible that of the original production of the play at Wilton Park, Salisbury, where it was acted by Lord Pembroke's players in 1599

Greet and his company have given the play on this scene of the original production and have played at nearly all the leading universities and colleges of Great Britain and many of those in this country.

Tennis This Week.

On Friday afternoon Bucknell will meet Lafayette in tennis on the S. A. E. court. The tournament will certainly prove a good one as both teams have been making excellent records this year. Lafayette has been playing a good game all season and Bucknell has won every one of the four tournaments so far held.

The game will be called at three o'clock. A general admission of ten cents will be charged, with five cents additional for reserved chairs.

Freshmen Elect Officers.

The Freshmen class met in the Chemical Laboratory on Friday, awarded numerals to those participating in the track meet and elected officers for next year as follows:

President, Frank J. Liddy.
Vice President, Geo. F. Mitch.
Secretary, Miss Florence Stauffer.
Treasurer, Miss Pierson.
Historian, Miss Katherine Bailey.
Poet, Miss Bertha Geis.

"Bucknell Handbook."

The "Bucknell Handbook," the annual publication of the Y. M. C. A., is in course of preparation and the committee expects to have it on sale about June 10th. The book will be larger and more expensive than heretofore and will contain four cuts. The cover will be of black leather, with gold lettering, making a very neat appearance. Each college man will receive a copy free, and the limited number remaining will be sold at five cents each.

Pi Phi Sorority Entertained.

On Thursday evening the members of Pi Phi sorority of the Institute were entertained at the home of Miss Mary Matlack with a reception and dance. A number of graduate members of the sorority were present and several out of town guests. The Reitmeyer orchestra furnished the music and Laedlein of Williamsport catered.

Guard Mount on Campus.

On the evening of Memorial Day Company A, of the local National Guardsmen gave an exhibition guard mount and skirmish drill on the athletic field, assisted by the Firemen's Drum Corps.

'75-'74-'73

The Years Are Shortening Up the Accounts of Former Classes.

The hand of death has fallen heavily on the class of 1875, taking away eight of its members. J. F. Duncan, the local lawyer, whom some of the undergraduates will remember, died in 1904, and Geo. W. Means the same year. Jas. O. Critchlow died in 1889 and Robert D. Evans in 1899. Chas. R. James, who was a lawyer of Allentown, died in 1905, and Wilfred Gerhart in 1890. Wm. H. Paullin died in 1884, and the year of Jos. W. Higbee's decease could not be learned.

Of those living, two have gained local prominence: T. E. Halfpenny is now serving as Prothonotary of Union county and D. P. Higgins has been postmaster at Lewisburg since 1896. Jonathan F. Stricby and Thomas K. VanDyke are lawyers at Williamsport and Harrisburg respectively. Wm. H. Ellis when last heard from was pastor of a church in Scottdale, Pa. Edward McK. Brawley is a clergyman residing at Palatka, Fla.

L. M. Roberts is a pastor of Glyncelriog, Wales. Thos. W. Hoskinson is a Baltimore lawyer and F. M. Kelly is in business in Altoona. John B. Weston graduated from the medical department of U. of P., and is now a prominent physician of Duluth, Minn. In 1904 Bucknell honored him with the degree of Doctor of Science. Cyrus Trego, is a physician, practicing at Pottstown, Pa.

Thos. Crea is in the Real Estate Business at Sharpsburg, Pa. Geo. H. McClelland is pastor of a Baptist church of Buffalo, N. Y., and Jos. M. Ray is performing the same office at Pittsburg, Pa.

Of the class of 1874, David J. Hill has won fame as an author, educator and statesman. President of both Bucknell and Rochester Universities, connected with the Department of State at Washington for a number of years, and now Envoy Extraordinary of the United States at the Hague, he has a record of which his Alma Mater is proud.

C. C. Hazen is in business at New Brighton, Pa. Bernard MacMackin, on whom the University conferred the degree of Doctor of Divinity in 1902, is a clergyman living at Bryn Mawr, Pa. E. M. Ogden is a Baptist pastor of Mt. Holly, N. J. Wm. C. Hollopeter is a Professor in Medico-Chirugical College, Philadelphia. A. C. Knowlton is in business at Wilcsahickon, Pa.

Two members of this class are dead. B. H. Yerkes died in 1882 and Ward R. Bliss in 1905.

Five members of 1873 have died; F. G. Teed in 1905, E. C. Baird in 1887, R. A. Kennedy in 1900, Wm. F. Derr in 1886, and S. D. McDonald the same year. Of those remaining, Wm. C. Walls is a prominent merchant of Lewisburg. Jos. W. Allen is a Baptist pastor of Spencer county, S. D. Wm. B. Ridenour is an author and teacher of Scranton, Pa.

John B. Cook is in business near Middletown, Del. E. B. Waltz, until recently, was a Baptist clergyman residing at Williamsport, Pa. D. W. Sheppard is a Baptist pastor of Warwick, N. J. John W. Hague is a Pittsburg lawyer and N. P. Mervine is practicing the same profession at Altoona, Pa.

The Orange and Blue

Lewisburg, Pa.

Published Once a Week During the College Year by Students of Bucknell University

Subscription $1.00 per Year.

Printed at the Journal office, Lewisburg, Pa.

Monday, June 3, 1907.

EDITOR-IN-CHIEF.
WILSON W. STAYER, '07

ASSOCIATES.
CHARLES F. POTTER, '07.
HARRY G. SNAVELY, '07.
H. LEROY HALL, '07.
PERCY C. ANDREWS, '07.
MARY G. STANTON, '07.
ANNA GALBRAITH, '07.
VICTOR B. LUCHSINGER, '08.
HORACE B. KING, '08.
W. C. SPROUT, '08.
E. G. WATKINS, Academy.

MANAGER
O. G. LANGFORD.
Assistants
JENNIE HOPWOOD.
I. N. EARLE.

Editorial

Once more the annual spring elections for the managerships and other administrative and advisory offices pertaining to athletics have been held. The contest, as is usually the case, was a spirited one, and noteworthy in result, as putting into the places of preferment men who are in every case eminently fitted to fullfil the duties and bear the responsibilities put upon them.

As was likewise the case in the fall elections, the tickets on both sides were unusually strong, "pull" and influence having played less a part in the selection of candidates, than real merit and ability. It may be truthfully said that, as a whole, the one "slate" was about as good as the other, and either party being the victor, the affairs of the Athletic Association would have been in good hands.

A division of sentiment in these elections is decried by some, as tending to a spirit of blind and unreasoning partisanship that may lead to the election of undeserving and incompetent men. It must be granted that there is a measure of truth in such an assertion. On the other hand this spirit, however strongly developed, cannot work more disastrously than the same spirit manifested in the real politics of the outside world and there it does but little harm, for the reasoning, sensible men of the nation are in the end the ones who make the decision.

So far from working injury it works good for the reason that it necessitates the putting up of good men as candidates. It is within the memory of man that one party was so dominant here that it was useless for a candidate to oppose the men of its choice. The result was—well, it was far from desirable. With two well-matched parties in the field such a condition of affairs cannot exist. With the necessity for hard work to win comes the necessity of putting up men hard to beat, with a consequent general good to all concerned.

Above all, partisanship arouses interest and it is interest that we need. This is the age of advertising and the more notice that is given to any activity or enterprise of whatever kind the greater will be the returns to the advertiser. The student body must be interested in athletics and give their support, and in no better way can interest be excited and support be elicited than by giving them a free opportunity to select the best man for each of the several offices.

Bucknell in New Zealand.

Miss Anna M. Gilchrist, Dean of the Women's Department, and Professor of Home Economics and Domestic Science, at the University of Tennessee, has tendered her resignation to Dr. Brown Ayres and will accept a position in Canterbury College, New Zealand, one of the four colleges that constitute the University of New Zealand.

Miss Gilchrist accepts the position at a salary of $3000 a year and all transportation expenses paid, and is engaged for a period of three years. She has been connected with the University of Tennessee for four years, and is a woman of exceptional ability. She was a student at Bucknell in 1895-6, graduated later at Vott Academy, Andover, Mass., and took several degrees at Teachers' College and Columbia University.

Pastor I. H. McGann Dead.

The people of Lewisburg and the College were greatly shocked last Monday evening to learn of the sudden death of Rev. I. H. McGann, pastor of the Lewisburg Lutheran church, at Sunbury, where he was attending a Synod meeting.

Mr. McGann's death coming so suddenly cast a gloom over the whole community. His pastorate here began in 1893, and has been in every way a successful one. As a minister he had won the approval of all who heard him, and as a man, the general esteem and respect of all who came into association with him was his. The news of his death will bring sadness to many former Bucknell students who knew him.

Engagement Announced.

Mrs. William G. Foster of Elgin avenue, Pittsburg, has announced the engagement of her niece, Miss Helen Foster Harrison to Dr. Thomas Evans, Jr., of South Negley avenue.

Miss Harrison is a graduate of Ogontz while Dr. Evans is well known in Bucknell circles, having graduated with the class of 1901. He took his professional work at the University of Pennsylvania, and was for some time connected with the Pittsburg Hospital, going from there to his present address, 117 South Negley avenue, where he has already built up a good practice. While at Bucknell he was a member of Sigma Alpha Epsilon fraternity.

Room Assignments Next Week.

Rooms will be assigned to students after June 8th, and each student will be notified later concerning the assignment. All applications must be made in writing on blank form which can be obtained at the College Office.

Students desiring to retain their present rooms please give notice of such retention on the blank form. All rooms are declared vacant at the end of the current term.

Assignments will be alphabetically by classes and will be made by the head of each hall and the Registrar.

Applications must be filed in the Registrar's office by June 8th.

Come Up.

The committee appointed to secure subscriptions to defray the coaching expenses for football next fall is hard at work and reports only fair success. This movement is a most needed one and should meet with the hearty support of every student and alumnus of Bucknell. Don't wait for the committee to see you. Hunt them up and give what you can to the good cause.

Senior Pictures.

The photographs for the Senior class picture must be in the hands of Ginter and Cook by Saturday, Jun eighth.

SENIORS!

Order your graduation flags and banners now, before so many expenses crowd in upon you. See the leather goods.

Claypoole, 89 W. College.

The Highest Art
In the Clothes Making In the World.

Copyright 1906, by The House of Kuppenheimer

The Kuppenheimer, the University and the Rochester makes, known the country over by the College man and man of good taste that know and appreciate hand tailoring and fashionable cuts.

These brands of clothing are old by us only in Milton.

They are the most graceful styles we have ever had and prices only from $10.00 to 20.00.

Eagle Clothing House
Milton, Pa.

Freshmen Caps
Bucknell and Fraternity Pennants

H. H. Difenderfer,
Men's Furnisher,
Market Street. Lewisburg, Pa.

W. H. KALER,
The Barber,
Third St., Lewisburg, Pa.
Students' Work a Specality

GEO. STEIN & BRO.,
Fresh Meats,
Orders Cordially Solicited.
220 Market Street - - - Lewisburg, Pa

UNIVERSITY OF CHICAGO
The Summer Quarter, 1907
First Term, June 11-July 19; Second Term, July 22-August 31 enables students to begin regular work without waiting for the Autumn Quarter and affords special vacation opportunities for teachers.
Divinity School, Law School, School of Education, Rush Medical College (affiliated); Graduate Schools of Arts and Literature, Science (Graduate School of Science), Senior and Junior Colleges of Arts, Literature, Philosophy, and Science.
For information address
THE UNIVERSITY OF CHICAGO
CHICAGO, ILLINOIS

West End Restaurant
J. M. STUCK Proprietor.

Milton's Leading Shoe Store
MARSH'S
Headquarters for Fine Shoes

The Only Barber
IN TOWN
Next to the Reading Station
ANGSTADT,
Market Street

To Point Out The Reason
Why our Photographs give entire satisfaction is only necessary to point to the work itself. Call at
GINTER & COOK'S
and be convinced. Market St., LEWISBURG, PA

Advance Summer Clearance Sale Starts June First

WONDERFUL VALUES IN SILKS SAVINGS UP TO A HALF
Patterns that adapt themselves for making waists or dresses. There are plain colors including black and pretty fancies.

$1.00 White Taffeta 50c Yard.
In lace stripe effect especially for evening or full dress wear.

89c Louisines 59c Yard
A fine quality in black, the kind that will not cut, and so nice for summer wear.

89c Fancy Louisines 59c Yard.
In checks that are particularly stylish for suits, black and white, tan and white, blue and white.

50c Silk Eolienne 29c.
A fabric of much style this season, crepy and clingy. Full line of colors, white and black, grey, red, green, navy blue, cream.

50c Wash Taffetas 39c.
In plain colors, suitable for waists or children's dresses, splendid for linings.

50c Chiffon Cloths 39c.
So soft and cool, makes them ideal for summer use, 27 inches wide, good colors.

39c Foulards 19c Yard.
A line of good colors in both dots and figures.

SACRIFICE ON WOOL DRESS GOODS
Special bargains that should not be passed by for the reductions are made on fabrics of the season—the kinds that style demands for this season wear. Get your share now.
29c Checks and Plaids 36 inches wide, regular 50c.
75c fine Suitings 54 inches wide, regularly $1.25 yard.
85c Paris Crepe in black, regularly $1.10 yard.
$1.00 Etamine in black regularly $1.25 yard.
$1.10 Eolienne Black Silk and Wool, regularly $1.35.

CLEARANCE IN LADIES' SUITS, 1907 STYLES—ABOUT HALF PRICE
We find 25 New Spring Suits on hand they must go now regardless of what they cost so the price goes practically to a half of what they were. Styles in Pony and Eton Jackets, in blue, brown and grey panamas, and fancy checks and stripes.

$15.00-$16.00 Suits are now $8.50. $16.50 Suits are now $8.75.
$18.00 Suits now are 9.00. $20.00 Suits now are $10.50.
$22.00 Suits now are $13.50. $25.00 Suits now are $18.00.
$5.00 each prices were $13.50 to 16.50.

EXTRA SPECIAL LADIES' TAILORED SUITS
About 12 Suits in all that are mostly odd sizes most decided bargains for $5.00.

BARGAINS IN COLORED WASH GOODS—NOW FOR COOL DRESSES
With the price of cottons these prices show an actual loss to the maker—but that's more the bargain for you. Don't dare to miss these offerings, you can't afford to let such prices pass by—there's plenty for all who come.

WASH FABRICS IN WHITE
Everybody uses white materials and in all seasons but the same condition covers these as does other summer goods. So great bargains come to you during our June Sale.

Schreyer's Store Co.,
MILTON, PENNA.

Cotrell & Leonard, Albany N. Y
Makers of CAPS, GOWNS and HOODS.
to Bucknell, Univ. of Pa., Lafayette, Lehigh Ohio State Univ., Harvard, Yale, Princeton, Cornell, Stanford, Nebraska and all the others. Class contracts a specialty. Bulletin and samples on equest. Our Representative, H.D. Reese.

You cannot get out of a proposition that which it doesn't contain.
Under the magic touch of the wand, the doves come, not from the magician's sleeve, but straight from the
Stetson Hat
Briefly, hat quality, hat beauty, hat finish, hat style and hat durability, place the Stetson on the heads of particular men and keeps it there.
Every Stetson Bears the Stetson Name

College Locals

Scott, '05 and Hoon, '06, are visiting friends in Kappa Sigma.

Barton, '06, a medical student at U. of P., visited friends herelast week.

Eastwood, '10 was home a part of last week attending his brother's wedding.

Prof. Phillips delivered the Memorial Day address at Lewisburg, in place of the late Rev. Mr. McGann.

Rev. J. F. Smith, pastor of the Bloomsburg Baptist church, visited his son, Smith, '10, on Friday.

The Junta, a literary society composed of members of 1910, banqueted at Mrs. Huth's on Friday night. Prof. Burpee was the guest of honor.

The Freshman class base-ball team won two good games at Picture Rocks on Memorial Day. The score of the first game was 12-6 and of the second, 3-1.

The Demosthenian Club and friend held a boating picnic up the river on Thursday afternoon. Nearly thirty people composed the party, which was chaperoned by Prof. Lindemann.

Women's College Notes

Miss Adalene B. Holland is visiting at her home in Dubois.

Miss Sue D. Schaeffer is the guest of her parents at Reading.

Miss Sara Walters was a Mifflinburg visitor one day last week.

Miss Mary Meyer, '09, spent Decoration Day at her home in Rebersburg.

Miss Daisy Hegarty spent Decoration Day as the guest of Miss Lois Gemmill, at Allenwood.

Miss Mayme Anderson, '10, recently spent several days in Sunbury, as the guest of Miss Sara Shipe.

Mr. Wallace Wilson, of Philadelphia, was the guest of his daughter, Miss Hattie Wilson, on Thursday.

Miss Mary E. Galbraith, '07, of Williamsport, was among the out-of-town spectators of "As You Like It."

Misses Helen F. Tiffany and Anna Stage have been spending a few days at the former's home in Pleasant Mount.

Miss Florence E. Reed, of Williamsport, has entered College, and is taking special work in several departments.

The wedding of Miss Julia E. Andrews, of Powell, Pa., and Mr. John H. Eick has been announced, as taking place on May 27th. Mr. and Mrs. Eick will be at home to their friends after June 12th, at Manhattan, Pa. Mrs. Eick was a student at the Institute for a term and a half during the present school year.

Academy News

Butler is visiting at Williamsport.

Wahl is able to be around after several days' illness.

Parry spent Decoration Day at his home in Girardville.

McCullough was the guest of Rine for several days last week.

Brubaker was a recent visitor at his home in Liverpool, Pa.

McNulty is recovering from the effects of a badly sprained ankle.

Weismer and Guinner left on Friday to spend a weeks' vacation at their respective homes.

Miss Spencer and the Misses Watkins, of Scranton, were entertained by Prof. and Mrs. Thomas for several days last week.

Senior Academy Reception.

A most enjoyable reception in honor of the Senior class of the Academy and friends was given by Principal and Mrs. B. F. Thomas on Friday evening. At eight o'clock the guests began to arrive and from that time until the end of the evening a pleasant and happy time was enjoyed by everyone. The principal's parlors were changed into an ideal reception room by the placing of cozy corners, trimmings, and the like. At ten o'clock the guests were invited down stairs to the evening chapel rooms where a very dainty repast awaited them. Good music throughou the evening was given by the Lewisburg orchestra. At twelve o'clock the guests departed, very much pleased at the good time which was enjoyed.

YOU GET
Huyler's Candies
AT
Baker's Pharmacy,

SNOW'S make for men and the ULTRA Shoes for Ladies are finest and best for style and wear. Get them at
KNAUER'S
SHOE STORE,
MILTON, PENNA.

Caps and Gowns
The best workmanship and material at the lowest prices.
Silk Faculty Gowns and Hoods.
COX SONS & VINING,
262 Fourth Ave., New York City.

Peerless Steam Laundry.
We solicit your laundry because, being situated in Lewisburg, there is no danger of delay or loss through transportation. Patronize those who patronize the student publications and games. Special work done in 24 hours. Domestic finish, a specialty. Our work stands on its merits.
O. P. MILLER, Prop.
Boyer, '08 and Woodward, '09, Agt.

Interchangeable
1000 MILE TICKETS
Issued by
Phila. & Reading Railway
Are Sold For $20.00
Good for Anybody. Good for One Year.
Good Almost Anywhere.
EDSON J. WEEKS, Gen. Pass Agt. Philadelphia.
G. O. ROPER, District Pass. Agt. Williamsport.

60 YEARS' EXPERIENCE
PATENTS
TRADE MARKS
DESIGNS
COPYRIGHTS &C.
Anyone sending a sketch and description may quickly ascertain our opinion free whether an invention is probably patentable. Communications strictly confidential. HANDBOOK on Patents sent free. Oldest agency for securing patents.
Patents taken through Munn & Co. receive special notice, without charge, in the
Scientific American.
A handsomely illustrated weekly. Largest circulation of any scientific journal. Terms, $3 a year; four months, $1. Sold by all newsdealers.
MUNN & Co. 361 Broadway, New York
Branch Office, 625 F St., Washington, D. C.

FOR HOSIERY.

Joseph Musser & Sons
Manufacturers,
5th St. near Market. - Lewisburg.

DR. HEISER,
Drugs and Photographic Supplies.
HOWER & SON

Furniture and Picture Framing.
C. WILLARD OLDT,

..General Store,
Best place for students to make their purchases.

BENDER, Cut flowers a specialty. Floral designs of all kinds.
The Florist.
Market Street and Reading R. R. Lewisburg Pennsylvania

Marsh's Fall Shoe Stock
For 1906
is the finest ever shown in town

THE
Union National Bank
OF
Lewisburg, Penna.

Capital Stock	$100,000.00
Surplus and Undivided Profits	$129,000.00
Loans and Investments	$505,000.00
Deposits	$450,000.00

The Union National Bank of Lewisburg,
Solicits the accounts of Banks, Bankers, Corporations, Firms and Individuals and will promptly and carefully attend to all business connected with Banking entrusted to it.
Collections made on liberal terms.
The interests of the patrons will receive personal attention.
JOHN K. KREMER, Cashier.

A LOT OF
FOUNTAIN PENS
are on sale at the College Book Store room at half price.
Freshman Class Stationery with class Monogram reduced in price at the College Book Store and Town Book Store.

COLLEGE CLOTHES
Imitating a Trade Mark isn't imitating Clothes.
Making a name "next door" to College Brand doesn't "make believe" into "Real." The following are Real Brands:
The Rosenberg
The Roxbury
The Graduate
The American Gentleman
Piccadilly
Handcraft
The Snellenberg and the Original College Brand you will find only here as we are the sole agents.
S. Dreifusss & Bros.,
Leading Clothiers.
MILTON, PA.

A Cooling and Healing Lotion for the relief of Red and Inflamed Eye Lids, Eye Strain, Burning Sensation and Tired Feeling from reading.

Particully useful for Students, Professional men and men who are employe around fires

Indispensable for Automobilists and Athletes.
MANUFACTURED BY THE
Sassafras Eye Lotion Company.
MAUCH CHUNK, PENNA.

Bucknell Jewelery and Seals
H. J. Nogel and Bro.,
Jewelers and Engravers, Lewisburg, Pa.
H. J. NOGEL, Eye Specialist.
Eyes Examined Free.

ORIGINAL, STAPLE, PROGRESSIVE
We entered the University and made friends with the faculty and students in the beginning of Bucknell's larger expansion. Wherever the alumni has gone, carrying the fame of Bucknell thither has gone the fame of the Danville Laundry. As with the school so with the Laundry, we have gained the publics confidence by giving the best.
W. D. HINMAN, Agent. W. S. KASE, Prop.

GEORGE IRVIN
Baker House Livery
and Sales Stables.
Rear of Baker House
Telephone Connections.
Geo. Irvin, Prop.

MCVEY
Dealer In
COLLEGE TEXT BOOKS
of every description, new and second hand has removed to his new building
1229 ARCH STREET
Five Doors East Thirteenth, North Side
And extends a cordial invitation to his many patrons to visit the new store.

Opera House
Lunch Rooms
Peter Hartman, Prop.

E. A. CLARK,
Cigars and Tobacco
also Carpet Cleaning and Renovating.
Cor. Fifth and Market Street.

Bucknell University.

JOHN HOWARD HARRIS, PRESIDENT.

Bucknell College.
Courses leading to degrees in Arts, Philosophy, Science, Civil Engineering, Electrical Engineering Chemistry, Biology and Jurisprudence; separate Laboratories, Gymnasium, Observatory and Library buildings; modern facilities.

Bucknell Academy
A preparatory school for young men and boys. Fits for college and the best technical schools.

Bucknell College For Women
Comprises College, Institute, Music and Art courses Separate campus and buildings.

Bucknell School of Music.
For both sexes. Offers graduating courses in music; courses in piano, pipe-organ, violin, harmony, etc., leading to diploma. The school is under the direction of a French artist, assisted by a corps of excellent teachers.

For Catalogue and other information, address,
WILLIAM C. GRETZINGER,
Registrar.
Lewisburg, Penna

Come and See the Correct Fashions in Men's Clothes.

MADE- TO-ORDER.

And our large and superb assortment of imported and domestic worsteds and woolens for Spring Suits, Overgarments and Trousers. Here you can see all the authoritative styles designed by New York's foremost custom-tailors: B. Stern and Son, whom we represent here.

The new fabrics, which are exceptionally pretty, are of those exculsive weaves shown by the leading custom-tailors of Fifth Ave., New York. This means that we make it possible for you to dress as fashionably as the best dressed New Yorkrs, minus New York's exhorbitant prices.

Don't hesitate coming here to see the new fabrics and what style clothes will be worn this season. It will be a pleasure to show them to you. Our prices you will find appreciably lower than other tailors ask. Orders for Easter clothes are already coming in. Don't delay ordering yours.

JOHN F. PROWANT,
Men's Furnisher
Market Street. Lewisburg, Pa.

Crozer Theological Seminary

Henry G. Weston, D. D., LL. D., President.

Curriculm designed for College graduates and others of like attainments Electives for qualified students in the University of Pennsylvania. Scholarships for merit only. Degrees of B. D. conferred at graduation upon men holding the degree of A. B.

Tuition, room rent, servants' attendance and fuel free. Address all communications.

MILTON G. EVANS, Dean,
Chester, Penna.

Have Your Clothes Made at

Where you will receive fair treatment. We make our own garments and sell high class Tailoring at popular prices.

H. R. Miller's H. R. MILLER, Lewisburg Pa

H. F. Donehower,
Dealer in
Athletic and Sporting Goods of all Kinds
Agent for A. G. Spalding & Bros. Outfitter for Bucknell Athletic Asso.
LEWISBURG, PENNA.

CORNELL UNIVERSITY MEDICIAL COLLEGE

The session begins on the last Wednesday in September. For entrance into any class there is required a preliminary education equivalent to at least a four year "high school" course including English, primary Latin, Algebra, and Geometry. The first two years are devoted to Anatomy, Chemistry and Physiology, and may be taken either in New York or Ithaca. The last two years are chiefly clinical and must be taken in New York.

For further particulars address

W. M. POLK, M. D., LL. D., Dean.
Cornell University Medical College, 28th St., and 1st Avenue, New York City

A. C. Follmer,
For Groceries, Candies, etc.
Opp the Post Office.

You can Find Gold Watches and Chains,
At the Central Jewelry Store of
A. E. BOWER,
213 Market St. Lewisburg, Pa.

DENTISTS.

DR. W. R. ROLAND,
Surgeon Dentist.

FREDERIC E. BOWER,
Attorney-at-Law,
Lewisburg, Pa.

Bucknell-Lafayette Track Meet.

The track team met its second defeat of the season Saturday at Lafayette in competition with a strong team. The Lafayette men showed superior training in every way and the outcome was easily seen from the start, the final tally being 85 to 19.

Bucknell took only two firsts, Knapp, '10, taking the pole-vault at a height of 10 ft. 2 in., and Lenhart, '08, the shot put with a distance of 42 feet. Baer, '07, Whitney, '07, and Cure, '8, each took second in the half-mile and mile runs and the running high jump, respectively. Following is the record of events:

100 yard dash—Shaeffer, Lafayette, won; Herrick, Lafayette, second. Time, 10 1-5 sec.

220 yard dash—Shaeffer, Lafayette, won; Shaud, Lafayette, second. Time, 23 sec.

440 yard dash—Shaud, Lafayette, won; Fields, Lafayette, second. Time, 54 2-5 sec.

880 yard dash—Paxson, Lafayette, won; Blair, Bucknell, second. Time, 2 min. 10 3-5 sec.

One mile run—Goodwin, Lafayette, won; Whitney, Bucknell, second. Time, 4 min. 50 3-5 sec.

Two mile run—Goodwin, Lafayette, won; Vought, Lafayette, second. Time, 11 min. 9 sec.

120 yard high hurdles—Lee, Lafayette, won; Paxson, Lafayette, second. Time, 17 sec.

220 yard low hurdles—Herrick, Lafayette, won; Shaeffer, Lafayette, second. Time, 27 2-5 sec.

Running broad jump—Paxson, Lafayette, won; Lee, Lafayette, second. Distance, 21 ft. 9 in.

Running high jump—Lee, Lafayette, won; Cure, Bucknell, second. Height, 5 ft. 6 1-5 in.

Pole vault—Knapp, Bucknell, won; Gordon, Lafayette, second. Height, 10 ft. 2 in.

16 pound shot put—Lenhart, Bucknell, won; Chalmers, Lafayette, second, Distance, 42 ft., 5 in.

16 pound hammer throw—Chalmers, Lafayette, won; Doud, Lafayette, second. Distance, 138 ft. 4 in.

Referee—Prof. Peck, of Amherst.

German Verein Picnic.

The members of the German Verein to the number of eighteen spent a most enjoyable day at Blue Hill on Thursday last. The fine weather was not the least thing which added to the pleasure of the party. The day was spent in explorations, games and exhibitions of prowess, to say nothing of a most extraordinary sprint down the rocks and over the bridge to catch the afternoon train. At the stations and on the train the Verein published abroad their identity by the remarkable harmony of their German songs, and by the vim with which they gave their yell,

Wier, fuenf, sechs!
Sieben, acht, neun!
Bucknell, Bucknell,
Deutscher Verein!

Sophomore Class Meeting.

A meeting of the Sophomore class for the election of officers for next year has been called for next Tuesday afternoon, June 4th, at four o'clock in the Chemical Laboratory. A full attendance is desired.

ATTORNEYS

WILLIAM R. FOLLMER,
Attorney-at-Law,
NOTARY PUBLIC. Lewisburg, Pa.

Law Offices of
ANDREW ALBRIGHT LEISER,
ANDREW ALBRIGHT LEISER, Jr.
Lewisburgh, Penna.

CLOYD STEININGER,
Attorney-at-Law,
Lewisburg, Pa.

ALBERT W. JOHNSON,
Attorney-at-Law,
LEWISBURG, PA

The Store in Summer Attire

White Lawn Shirtwaists Suits

A large collection of spic span new white shirtwist suits. They are made of sheer white lawn in various handsome styles. The waists and skirts trimmed in the latest fashion effects.

There is character to every dress, all exclusive styles, perfect in fit and finish with a smart up-to-date touch to them that distinguishes our styles from the ordinary ready-to-wear dresses around town.

A few Madras in the line in plain white and white ground with black dot, stripes and figures.

The celebrated "Acorn" brand on nearly all of our suits, and price them from 2.50 up to 8.00 in white lawns.

A good feature in our dresses is their extra width skirts and fine material.

We have selected suits from the richest display in the country a nd are confident we can please you.

Should you call and you will more than ever appreciate the fact that this is a "fashion store."

Muslin Underwear a $3000 Stock

Our muslin underwear orders were placed last fall in order to get the low prices and therefore they are worth more money at present.

Examine them carefully and their freshness is evident. You will find no soiled creases, no dinginess—there's crispness to every garment.

If you put your entire labor in for nothing you cannot get up such underwear at these prices.

Night Dresses from 50c to $3.50.
Drawers from 25c to 4.50.
Chemise from 50c to 1.98.
Skirts from 50c to 7.95.
Corset covers from 15c to 3.98.

A big line of children's muslin underwear in all sizes at moderate prices. Extra large sizes for stout ladies. Only the best grades of muslin underwear sold here. No poorly made or skimped garemnts offered at any price. Best material, finest trimmings and full cut garments find a home with us.

Fine Summer Laces

For trimming your new white dress or waist, also every new pattern for trimming finer underwear.

The newest vals from 5 to 12½c French effects 10 to 25c.
Beautiful Mechlins from 12½ to 25c. German Vals 5 to 25c.
Point-de-Paris from 5 to 50c. Bobinet laces from 12½ to 20c.
All the new patterns in all-over laces.
New lace footings in plain and Point-deParis styles from 5 to 12½c.
Special prices in Val laces by the bolt.

Summer Styles in Silk

New and large assortment of fancies in checks, stripes and figures, very desirable for shirt wal st suits or waists. Very stylish and excellent wearing qualities at $1.00 and 1.25, one yard wide.

Seidel & Spangler,
Broadway & Elm Sts., Milton, Pa.

"Photographs of Quality"
—AT—
The Lindig Studios.

Private Dressing Rooms, Waiting Rooms, Toilet Rooms, Refurnished and all the latest mechanical equipment.
Lately Remodled. ELLEN H. SHIELDS, Photographer.
MISS BROWN, Assistant.

The Leading Hotel
THE PARK HOTEL
Williamsport, Pa.
Rates $2.50 and up per day. New Cafe and Lunch Rooms attached.
D. Kavanaugh, Mgr.

Hause & Oberdorf,
No. 23 S. 3rd Street, Lewisburg, Pa.
Sanitary Plumbing, Steam and Gas Fitting.
CHARLES OBERDORF, Manager.

PFENNINGER,
The Grocer,
322 Market St., Lewisburg, Pa.
Special Rates to Clubs.

INSURANCE
Accident, Health and Fire,
L. T. BUTLER.
North 3rd Street, Lewisburg, Pa

HOFFMAN'S
Drug Store
Tooth Brushes.
Perfumes, Soaps,
Toilet Articles, Etc.
GO TO WARD
For Your Razor Sharpened
232 Market Street.

Harry Stahl.
OUR GROCERIES ARE ALWAYS FRESH

J. Fred Zeller
The New Jeweler
Everything in the Jewelry line
Watch repairing a specialty.
318 Market St., Lewisburg, Pa.

For Fine **MRS HUTHS' Confectionery,** Home-Made CANDY,
Oysters and Ice Cream.
Lunch at all hours

ALDIRON
AN ARROW
Clupeco Shrunk Quarter Size Collar
15 cents each, 2 for 25 cents
CLUETT, PEABODY & CO.
Makers of Cluett and Monarch Shirts

A. G. Hess

The Orange and Blue.

BUCKNELL UNIVERSITY.

VOL. XI. LEWISBURG, PA., MONDAY, JUNE 10, 1907. No 32

SOPHOMORES WIN

Freshmen Lose Annual Game by Score 3-0.

In one of the best games seen here this season the Sophomores defeated the Freshmen 3-0. The contest was close and exciting throughout and was won by '09 on its merits.

Carey who pitched for them did splendid work striking out ten men and proving very effective when hits meant runs. His support was good and this, combined with stickwork at the proper time insured them the victory.

Two of their three runs were earned by clean hitting; the other came through a base on balls, a steal, and two wild throws. The score:—

SOPHOMORES	R.	H.	O.	A.	E
Blair, cf	0	0	1	1	0
Carey, p	0	0	0	4	0
Whetstone, 2b	2	1	4	1	0
Deats, 3b	0	1	1	1	0
Olendorf, ss	1	1	1	1	1
Tob't 1b	0	1	9	0	0
P'son, lf	0	0	0	1	0
Kase, rf	0	0	0	0	0
W'son, c	0	0	11	2	0
Totals	3	4	27	11	1

FRESHMEN	R.	H.	O.	A.	E
Beemer, 1b	0	0	8	1	1
D'm'r, c	0	1	9	0	1
Northrup, rf	0	1	2	0	0
Townsend, ss	0	2	2	1	0
Liddy, 3b	0	1	0	0	0
Butcher, cf	0	0	1	0	0
E'w'd, 2b	0	0	1	3	0
Dawson, lf	0	0	0	0	0
Harris, p	0	0	1	4	0
Sprount, cf, p	0	1	0	0	0
Totals	0	6	24	9	2

Three base hit, Whetstone. Two base hit, Townsend. Hits of Harris, 3 in 6 innings, off Sprout 1 in 3 innings. Hit by pitched ball, Whetstone. Bases on balls, off Carey 4, off Harris 3. Struck out by Carey 10, by Harris 5, by Sprout 3. Stolen bases, Whetstone, Olendorf, Beemer, Butcher, Dawson. Empire, Wolfinger. Time, 1.30.

Springfield A. A. 10; Bucknell 7.

The Varsity lost to Springfield A. A., of Shamokin on Friday afternoon by the score 10-7. The game abounded with plenty of hitting in which errors by both teams counted in the scoring.

The first part of the game gave promise of its being a close contest but after the visitors had scored in the fourth, errors and loose fielding made it slow and listless.

Leach replaced Parsons in the fifth but neither pitcher proved very efefective. Covaliski pitched a good game and won with the consistent hitting of the men behind him.

The score:—

BUCKNELL	R.	H.	O.	A.	E.
Sheehan, 1b.,	2	3	7	0	1
Griminger, c,	1	2	14	0	0
Whetstone, 2b,	1	0	1	2	2
Parson, p,	0	0	0	0	0
August, cf.,	1	1	2	1	0
Leach, cf. p,	0	1	0	2	0
Niple, 3b,	0	0	2	3	0
Town'd, rf,	1	1	0	0	3
Deats, ss,	1	0	1	0	1
King, lf,	0	0	0	0	0
Northrup, lf,	0	0	0	0	0
	7	8	27	8	7

SPRINGFIELD A A.	R.	H.	O.	A.	E.
F. Lewis, 3b	1	2	2	0	2
Yordy, lf,	0	0	4	0	0
Bingaman, 2b,	2	2	3	2	2
C. Lewis, c,	1	2	6	2	0
C. Coutts, ss,	2	2	3	1	2
Covaliski, p,	1	0	0	0	0
Thomas, 1b,	1	1	6	0	0
J. Coutts, cf,	1	2	3	0	1
Boyd, rf,	1	1	0	0	1
	10	12	27	5	8

Struck out, by Parson 11, by Leach 3, by Covaliski 3. Hit by pitched balls, Lewis, Coutts. Sacrifice hits, Griminger, Niple. Bases on balls, off Parson 3, off Leach 2, of Covaliski 5. Umpire, Wolfinger. Time of game, 1.45.

This Week's Supplement.

Through the courtesy of the Registrar the Orange and Blue is able this week to present subscribers with the accompaning supplement—a reduction of the large sepia engraving which has been made of the University grounds and buildings.

The supplement by no means represents the beauty and completeness of the large picture. The original is by Richard Rummell, one of America's best-known landscape artists, and is really a work of art. The engraving is done by A. W. Elson and Co., of Boston, and is of the finest quality and material. Every feature of it is well executed, and neatly framed it makes a picture worthy of hanging in the parlor or office of any friend or graduate of Bucknell.

The first invoice of the large pictures is now in the possession of the Registrar and will be sold at five dollars each. As a memento of Bucknell, it should be in the possession of every alumnus and undergraduate as well.

Elocution Entertainment.

On Friday night the annual Elocution entertainment by the girls of the College was given in Bucknell Hall. The program was one of exceptional merit and difficulty and every number was exceedingly good, repeated encores being called for with each selection. Following is the program:

Grandma's Story of Bunker Hill, Miss Grace Royer, '08.

Widder Johnsing, Miss Dana Bower, '08.

Story of Patsy, Miss Mae Jones, '08.

Teaching Rollo to Dress, Miss Anna Stage, '08.

Going of the White Swan, Miss Jean Hopwood, '08.

Pauline Pavlovna, The Count, Miss Alvina English, '10.

Nastasia, Miss Sue Weddell, '09.

Waltz of Von Weber, Miss Mae Jones, '08.

The Registrar's Long Athletic Service.

The resignation of Registrar Gretzinger last week from the Executive Board of the Athletic Association closes a long period of twelve years' active service in the management of the athletic activities of the College. Mr. Gretzinger has always taken a deep interest in all that pertains to athletics here and his resignation on account of press of other duties was accepted with much regret. His sound sense and experience will, of course, still be at the service of the Association, however, with the advantage of the fact, too, that he can now advise and co-operate in a way that was impossible while he still remained a member of the Board.

THE CLASS OF SEVENTY-TWO

Detailed History as Given by One of Its Own Members.

The members of the class of '72 have done their share of duty and service in communities in which they have lived, and have well shown the fruits of the lessons received at "The University of Lewisburg," as Bucknell was then known, a name cherished in memory, though the class proudly pay their tribute to "Bucknell" to-day. They have had ten ministers, four lawyers, three physicians, two teachers, a successful man of business and a successful farmer. They have received their full portion of honors and dignities, as well, having had three Ph. D's, and six D. D's.

As a class they have probably kept up as great an interest as any other, if not a greater than any other, in the welfare of the College and of each other, having maintained a continuous class organization since graduation. A final organization was effected some years ago by the election of Fred Bertolette as president and S. F. Forgeus as secretary "for life or during good behavior." That this interest in affairs of Bucknell is recognized, is manifest in the many cases in which various members of the class have been honored by office and preferment bestowed by their fellow alumni upon anniversary occasions.

The first on the class roll is John Ballentine, Ph. D., who gave himself to the work of teaching, and after service in Colgate Academy and other schools, finally accepted the headship of the languages department of Clarion State Normal School, where he has been for many years. Another of the teachers, William C. Bartol, Ph. D., needs no introduction to friends and students of Bucknell. After some years of teaching in Connecticut and Mansfield Normal, he was in 1881 elected to the chair of mathematics in his Alma Mater, which place he holds to-day. John H. Wingert, after several years of teaching settled to the life of an intelligent, earnest farmer in his native county of Union. He has been identified prominently with the work of the Grange and interests himself in all that pertains to the betterment of civic conditions.

Fred Bertolette studied law in Mauch Chunk, was admitted there to the bar and soon won a lucrative practice which he still holds. J. H. Grater studied with Hon. J. C. Brewster of Philadelphia, was duly admitted to the bar and continues practice there to-day with offices at 802 Walnut street.

J. H. Pomeroy, another of the lawyers, was admitted to the Schuylkill County bar, where he was afterwards elected District Attorney. Failing health has since compelled him to withdraw from active practice and he is now living at Ridley Park, Delaware Co., Pa. Willard O. Shaffer read law and was admitted to practice in his native town of Lewisburg, where he has shown the respect for and trust in him held by his fellow-citizens in five terms of service as Prothonotary and Clerk of the Courts.

Wm. Leiser, Jr., M. D., was graduated from the medical department of University of Pennsylvania, and

Continued on 2nd page.

A New Under-class Rush.

At a meeting in Bucknell Hall on Tuesday afternoon the men of the Senior and Junior classes gave their approval to a plan proposed for a revision of the annual Sophomore-Freshman rush. The form of the old rush, as well as its spirit and results, was decidedly unsatisfactory and all the year the matter has been under discussion. Some of the upperclassmen most interested finally got together and formulated the new plan which was adopted. The rules governing the new rush are as follows:

The annual Sophomore-Freshman Rush shall be held on the first Saturday of the college year at 8:15 a. m. on the athletic field.

Both classes shall range themselves at a distance of ten (10) yards on each side of the centre line of the gridiron, the Sophomores on the east side and the Freshmen on the west side. At a given signal, which shall be a pistol shot fired by the referee, the two classes shall rush toward each other, the Sophomores endeavoring to rush the Freshmen back over the Freshmen line, i. e., over the west 10 yard line, and the Freshmen endeavoring to rush the Sophomores back over their line, i. e., the east 10 yard line.

The rush shall continue for twenty-five (25) minutes, and shall be discontinued by a pistol shot, to be fired by the referee. After the signal for discontinuation the referee and umpires shall count the number of Sophomores on or over the Sophomore, i. e., the east 10 yd. line, and the number of Freshmen on or over the Freshman, i. e., the west 10 yd., line. The class having the less number of their own men on or over their respective lines shall be declared winners.

Any participant who shall use unnecessary roughness, such as striking with the fist or kicking, shall be obliged to discontinue his part in the rush and shall not be permitted to re-enter.

Candidates for the University football team shall not participate in the rush.

The officials shall be four umpires, who shall be the Senior president and the Junior president, together with one other Senior and one other Junior who shall be appointed by their respective presidents; also, one referee who shall be an alumnus of the College and shall be selected by the four umpires prior to the rush.

One Senior and one Junior shall act as officials on each line. It shall be their duty to remove from the contest anyone found using foul play, and to count the number of contestants over their respective lines at the conclusion of the rush. The referee shall start and end the rush by signals, and shall decide all questions referred to him by the umpires.

Tri-Delta Picnic.

Members and friends of Delta, Delta, Delta, to the number of twenty enjoyed a straw ride on Saturday last to Blue Hill. All those present reported a delightful time. Miss Unger acted as chaperone.

Among the pleasant features of the day was an unexpected visit from Miss Mary F. Burgess, '09, of Danbury, Connecticut, who has been at home for the past two terms.

NEXT YEAR'S PLANS

Bigger and Better "Orange and Blue" Will be Published.

Mr. O. G. Langford, '09, who succeeded Mr. Elkanah Bulley, '07, in the management of the Orange and Blue this year, has been selected as Business Manager of the paper for next year and will continue Mr. I. N. Earle, '10, as his assistaont.

The excellent business foresight and ability of this year's managers have put the paper on a sound footing and the outlook for subscriptions and advertisements is such as to warrant plans for a considerable increase in size and efficiency. The pages will be enlarged and news space equal to fully a third of that now devoted to general reading will be added. A careful comparison of the space now devoted to news with the same space in other college publications of a similar nature shows that the patrons of the Orange and Blue are receiving as much for their money as is given by any of the others and in many cases considerably more. This increase in such space speaks well, then, for the efficiency of management displayed.

In addition to the increased news space it is hoped that sufficiently liberal support will be given to permit of the publication of a literary supplement from time to time that shall take the place of the defunct "Mirror" and shall give opportunity for the furtherance of work of such character in the University. Cuts, too, will be added as a special feature, making the paper, if all plans carry out, the equal of any similar college publication of the country.

The Senior Class Play.

A new part has been added to "The Elopement of Ellen," the Senior Class Play, making it funnier than ever. The new part will be that of Clarissa Codman, Richard's aunt. It is a take-off upon the "College Widow," and is very well filled by Miss Mary G. Stanton whose comedy work in previous plays this year is well and favorably known.

The play will be given in Commencement Hall, in which a new stage of the regulation size has been built with electric foot and border lights, new curtains and plenty of scenery for the production.

Tickets will be on sale for Seniors only at the College Book Store on Thursday, June 13th, at one o'clock. General sale will commence at Baker's drug store on Friday at 9 a. m. Each person will be limited to four tickets. General admission will be thirty-five cents; reserved seats (numbered and individual) fifty cents.

Hack and bus service has been secured for town patrons at ten cents each way. Take 'bus at post office or 'phone Hummelreich or Horam's livery.

Examinations, Spring Term, 1907.

WEDNESDAY, JUNE 12th.
9:15 a. m., classes reciting at 8:15.
1:15 p. m., classes reciting at 1:15.
THURSDAY, JUNE 13th.
8:15 a. m, classes reciting at 9:15
2:00 p. m., classes reciting at 2:00.
FRIDAY, JUNE 14th.
8:15 a. m., classes reciting at 10:15.
2:00 p. m, classes reciting at 3:00.
SATURDAY, JUNE 15th
8:15 a. m., classes reciting at 11:15.
Monday morning lectures, Monday, June 10th, at 8:15.

The Orange and Blue
Lewisburg, Pa.

Published Once a Week During the College Year by Students of Bucknell University

Subscription $1.00 per Year.

Printed at the Journal office, Lewisburg, Pa.

Monday, June 10, 1907.

EDITOR-IN-CHIEF.
WILSON W. STAVER, '07

ASSOCIATES.
CHARLES F. POTTER, '07.
HARRY G. SNAVELY, '07.
H. LEROY HALL, '07.
PERCY C. ANDREWS, '07.
MARY G. STANTON, '07.
ANNA GALBRAITH, '07.
VICTOR B. LUCHSINGER, '08.
HORACE B. KING, '08.
W. C. SPROUT, '08.
ENG. WATKINS, Academy.

MANAGER
O. G. LANGFORD.
Assistants
JENNIE HOPWOOD.
L. N. EARLE.

Editorial

THE CLASS OF 1907.

On June nineteenth Bucknell University will graduate her fifty-seventh class, the class of 1907. Fifty-seven years ago, the first class to leave the College had but seven members; the class that next week leaves numbers seventy-two, a mark of the steady growth of the institution in numbers and influence.

These seventy-two members of the class of 1907 will have left their impress upon the life of the College when they bid farewell next week. From the first they have shown a spirit of aggresiveness and energy that has done not a little in strengthening the traditions and raising the standard of their Alma Mater.

In their entrance as freshmen they instilled new life and vigor into the activities of the College. While abiding by the time-honored customs of the place, they yet shown themselves fertile in ideas and quick in initiative, and proved themselves "foemen" well worthy of the Sophomores' "steel." As Sophomores, they took their place humbly, and yet with a spirit of self-possession which won for them the respect of the upper classes, as well as of the freshmen.

Their Junior year was marked again by the manifestation of qualities unusual in College classes, and to their foresight and ability for doing things may be credited not a few changes for the better that have been brought to pass in and around Bucknell. As Seniors, they have carried their responsibilities and fulfilled their duties in a manner wholly worthy of themselves.

Withal, they have shown themselves true college men and women, with respect for their fellows and a proper measure for themselves; with an understanding of the real worth and importance of a college education and a disposition to make the most of their opportunities; with a desire to see and to give fair play in whatever they were concerned with. Having come now to the end of their course, they leave their Alma Mater, conscious of having done their part in every thing that came to them to be done, and leaving a record behind them of which any class might well be proud.

THE CLASS OF '72.

Continued from first page.

University of Edinburgh, Scotland. Repursued medical studies sill further in turning, he settled under the shadow of Alma Mater, where he is known as a physician of large practice and large culture. E. E. James, M. D., another of the doctors, took his medical course at University of Pennsylvania, settled finlaly in Cascade, Montana, where he has a large practice and business interests. Aaron W. Eyre, M. D., got his degree at University of Pennsylvania, and studied abroad, returning to take up practice in Leadville, Colo. While returning home from a visit east he was stricken with typhoid fever and died at Toledo, Ohio, in 1895.

Of the ministers, Job. H. Chambers, D. D., graduated from Crozer, was ordained, and gave successful service in Philadelphia, Huntingdon and West Chester, dying on Dec. 15, 1905, while serving as pastor of the Olivet Baptist church of the last named place. Thomas Eastwood, D. D., took his theological work at Crozer, and successively filled Baptist pulpits in Wilmington, Del., Albany, N. Y., and Burlington, N. J., in which last named place he is now pastor.

S. F. Forgeus, D. D., was graduated from Crozer in '75, served churches in Tunkhannock, Clark's Run, and Bellwood, Pa., and has for fifteen years been Chaplain of the Pennsylvania Industrial Reformatory, Huntingdon, Pa. His work among the boys who come to the institution has been richly fruitful in results and many a respectable man in society to-day owes his position in the community to the kindly interest which his former chaplain manifested in his welfare.

Albert Foster, D. D., took his divinity work at Crozer, and has filled successful pastorates in Philadelphia, Albany, N. Y., and lastly in Newark, N. J., where he has lived for many years. W. H. Mentzer, was graduated from Crozer in '74, and after several successful pastorates accepted the Baptist pulpit of Port Allegany, which he holds now.

Francis J. Parry, D. D., was graduated from Colgate Theological Seminary, and filled important pulpits in Cincinnati, O., New York City and lastly in Waterbury, Conn., where he died suddenly, July 17, 1902. George M. Righter entered the ministry and after serving a number of churches retired from active service and is living at 450 Seville Street, Roxborough, Philadelphia. Roland Kocher entered the ministry, filled several pastorates in Pennsylvania, taught several years and finally, after a successful period of farming, removed to Philadelphia, where he lives at 221 West Johnson srteet.

R. W. Peikins, Ph. D., was graduated from Crozer and assumed a pastorate in Lock Haven. Work connected with the Normal school at that place inbued him with the idea of teaching and he has since been chosen president of Leland University, New Orleans, La. George Whitman, D. D., Crozer, '74, served as a pastor at Oil City, and at Buffalo, N. Y., in which latter place he is now pastor of the Lafayette Avenue Baptist church, a pulpit of such importance that it has brought him into state and national prominence in the church circles of his denomination.

But one member of the class entered the field of business. George Ogden associated himself with his father in Philadelphia and achieved no small measure of success. In 1892 while renewing old friendships at Bucknell and Lewisburg he was drowned on August 19th, in sight of Alma Mater's halls, while in bathing in the Susquehanna.

SENIORS!
Order your graduation flags and banners now, before so many expenses crowd in upon you. See the leather goods.
Claypoole, 89 W. College.

The Highest Art
In the Clothes Making In the World.

The Kuppenpenheimer, the University and the Rochester makes, known the country over by the College man and man of good taste that know and appreciate hand tailoring and fashionable cuts.

These brands of clothing are sold by us only in Milton.

They are the most graceful styles we have ever had and prices only from $10.00 to 20.00.

Eagle Clothing House
Milton, Pa.

Freshmen Caps
Bucknell and Fraternity Pennants
H. H. Difenderfer,
Men's Furnisher,
Market Street, Lewisburg, Pa.

W. H. KALER,
The Barber,
Third St., Lewisburg, Pa.
Students' Work a Specality

GEO. STEIN & BRO.,
Fresh Meats,
Orders Cordially Solicited.
226 Market Street - - - Lewisburg, Pa

UNIVERSITY OF CHICAGO
The Summer Quarter, 1907

First Term, June 19—July 27; Second Term, July 29—August 37, enables students to begin regular work without waiting for the Autumn Quarter and affords special vacation opportunities for teachers.
Divinity School, Law School, School of Education, Rush Medical College (affiliated), Graduate Schools of Arts and Literature, Ogden (Graduate School of Science), Senior and Junior Colleges of Arts, Literature, Philosophy, and Science.
For information address
THE UNIVERSITY OF CHICAGO
CHICAGO, ILLINOIS

West End Restaurant
J. M. STUCK Proprietor.

Milton's Leading Shoe Store
MARSH'S
Headquarters for Fine Shoes

The Only Barber
IN TOWN
Next to the Reading Station
ANGSTADT,
Market Street.

To Point Out The Reason
Why our Photographs give entire satisfaction is only necessary to point to the work itself. Call at
GINTER & COOK'S
and be convinced. Market St., LEWISBURG, PA.

Waiting for Summer Weather
The Cause and the Effect
OUR JUNE CLEARANCE SALE

SUMMER WASH GOODS SLUMP IN PRICES BECAUSE OF WEATEHR
Jobbing houses eager to sell at loss is what we found in the city markets last week. Here is the result—good fortune for you.
5½c Lawns and Calicoes regularly worth 7 and 8c yd.
6½c Battistes and Lawns, regularly worth 10c yd.
12½c Fine Organdie regularly worth 19c yd.
17c Corded Tissue Sheer and Fine regularly worth 25c yard.
White Batiste mercerized, 60c quality 39c, 39c quality 25c.
White Lawns or India Linens, 25c quality 15c, 12½c quality 9½c, 10c quality for 8c.

UMBRELLAS
1.00 values 59c. 1.25 values 79c. 1.50 values 1.00.—Special. The result of an over production.
The Leading American Umbrella Duxback its a rare bargain offering on so reliable a kind, for ladies and men many styles of handles.

CLEARANCE ON SIRING JACKETS
Just the time you want to see special prices—when the garments are in season. Now is the opportunity to save.
3.98 Misses' Covert Jackets, in sizes from 14 to 18, that regularly sold at 5.50.
5.00 Ladies' Jackets in good range of sizes and styles, regularly sold at 10.00 and 12.00.
8.75 lot Misses' sizes in light colored fancy stripes, jackets worth regularly 12.00.
Children's Spring Coats, in sizes from 4 to 14 years, best of styles.
Regular 3.98 Coats, June Sale 2.50.
Regular 5.00, June Sale Price 3.00.
Regular 6.50 Coats, June Sale Price 4.00.

TABLE LINEN—NAPIKNS, TOWELING. SPECIAL PRICES RULE IN JUNE SALE.
Linens as well as cotton and wool fabrics have went up, but during this sale we will offer great values on bargains we secured for you.
50c Table Linen 39c yard. 3.50 Table Cloths 2.50
In cream known as half bleached good quality 64 inches wide. Fine quality bleached pure linen 2½ yards long. 3.00 patterns of same quality for 2.00. 2 yd long.
75c Table Linen 50c yard

Schreyer's Store Co.,
MILTON, PENNA.

Cotrell & Leonard, Albany N. Y
Makers of CAPS, GOWNS and HOODS.

to Bucknell, Univ. of Pa., Lafayette, Lehigh Ohio State Univ., Harvard, Yale, Princeton, Cornell, Stanford, Nebraska and all the others. Class contracts a specialty. Bulletin and samples on equest. Our Representative, H.D. Reese.

You cannot get out of a proposition that which it doesn't contain.
Under the magic touch of the wand, the doves come, not from the magician's sleeve, but straight from the
Stetson Hat
Briefly, hat quality, hat beauty, hat finish, hat style and hat durability, place the Stetson on the heads of particular men and keeps it there.
Every Stetson Bears the Stetson Name

Academy News

Corss is spending the holidays at his home.

Morgan is convalescent after a recent illness.

Wahl attended the Sunday School Convention at Northumberland last week.

Brubaker, of Liverpool, Pa., was married recently to Miss Marie Michaels of his home town.

The last meeting of the Y. M. C. A. was held on Tuesday night. Wahl spoke, and after the meeting a reception was given to the Seniors.

The Academy baseball team won another game on Saturday at Northumberland. The High School of that place proved easy for the Academy and was defeated 16-6. Parsons was in the box for the Academy and pitched an effective game. This game completes the schedule of this season. Every game played has been won, and in every particular the team has been a success. Immediately after Saturday's game Parry was unanimously chosen as captain of next year's team.

Women's College Notes

Miss Mable Gleason is spending Senior vacation at her home in Canton.

Miss Nell Goddard, '05, of Philadelphia, was a caller at the Institute on Monday last.

Miss Ursula Parmley is spending part of her Senior vacation at her home at Mahanoy City.

Miss Mable Johnson spent several days at her home in Mt. Carmel during the past week.

Miss Mildred Smith, of Williamsport, was the guest of Miss Ethel Cockburn on Friday last.

Miss Ray Brookbank, school of Music '05, now a student at Wilson College, Chambersburg, is the guest of Miss Sadie E. Burgess.

Dean and Mrs. Edwards, and Miss Iza Martin, Professor of German at Stetson University, were guests at the Senior table on Friday evening.

Senior Day.

The class of 1907 celebrated "Senior Day" on Thursday by a parade, baseball game and a general relaxation from dignity. The parade was wonderful, to say the least. In front of the procession the bell of the clock which the class is to leave as a memorial was carried and tolled frequently to keep up the solemnity of the occasion. Following this came the Senior girls in cap and gown, tin horns and smiles, all drawn by one poor little horse. Then headed by the "Bucknell Band" with Bismark at the drum, came the rest of the class, dressed in costumes procured anywhere from grandfather's garret to the wardrobe chests of a comic opera troupe. The parade traversed the principal streets of the town and returned to the campus where a "full dress rehearsal" of a baseball game was given.

Sophomore Elections.

At a meeting of the Sophomore class on Tuesday afternoon the following officers for next year were elected:

President, C. J. Lepperd.
Vice president, K. K. Gibson.
Secretary, Miss Sara Walters.
Treasurer, Miss Mary Meyer.
Poet, Miss Josephine Hankins,
Historian, Miss Mabel Russell.

"Dorothy Deane" Here.

"Dorothy Deane" who edits the women's column of the Williamsport Sun was a visitor last week and wrote an entertaining description of "As You Like It" which Ben Greet's company gave last Monday on the Campus. An interesting article on life at the Institute was another feature of her paper during the week.

YOU GET
Huyler's Candies
AT
Baker's Pharmacy,

SNOW'S make for men and the ULTRA Shoes for Ladies are finest and best for style and wear. Get them at
KNAUER'S
SHOE STORE.
MILTON, PENNA.

Caps and Gowns
The best workmanship and material at the lowest prices.
Silk Faculty Gowns and Hoods.
COX SONS & VINING,
262 FourthAve., New York City.

Peerless Steam Laundry.
We solicit your laundry because, being situated in Lewisburg, there is no danger of delay or loss through transportation. Patronize those who patronize the student publications and games. Special work done in 24 hours. Domestic finish, a specialty. Our work stands on its merits.
O. P. MILLER, Prop.
Boyer, '08 and Woodward, '09, Agt.

Interchangeable
1000 MILE TICKETS
Issued by
Phila. & Reading Railway
Are Sold For $20.00
Good for Anybody. Good for One Year.
Good Almost Anywhere.

EDSON J. WEEKS, Gen. Pass Agt. Philadelphia.
G. O. ROPER, District Pass. Agt. Williamsport.

60 YEARS' EXPERIENCE
PATENTS
TRADE MARKS
DESIGNS
COPYRIGHTS &C.
Anyone sending a sketch and description may quickly ascertain our opinion free whether an invention is probably patentable. Communications strictly confidential. HANDBOOK on Patents sent free. Oldest agency for securing patents.
Patents taken through Munn & Co. receive special notice, without charge, in the
Scientific American.
A handsomely illustrated weekly. Largest circulation of any scientific journal. Terms, $3 a year; four months, $1. Sold by all newsdealers.
MUNN & Co. 361 Broadway, New York
Branch Office, 625 F St., Washington, D. C.

Juniors Elect Officers.

The class of 1908 met in Bucknell Hall on Wednesday and elected the following officers for their senior year:

President, J. R. Stratton.
Vice president, C. D. Ferguson.
Secretary, Violette Wolfe.
Treasurer, E. C. Condict.
Poet, Olive Richards.
Historian, Grace Royer.

FOR HOSIERY.

Joseph Musser & Sons
Manufacturers,
5th St. near Market. - Lewisburg.

DR. HEISER,
Drugs and Photographic Supplies.
HOWER & SON
Furniture and Picture Framing.
C. WILLARD OLDT,
..General Store,
Best place for students to make their purchases.

BENDER, The Florist.
Cut flowers a specialty. Floral designs of all kinds.
Market street and Reading R. R. Lewisburg Pennsylvania.

Marsh's Fall Shoe Stock
For 1906
Is the finest ever shown in town

THE
Union National Bank
.. OF ..
Lewisburg, Penna.
Capital Stock - - - - - - - - $100,000.00
Surplus and Undivided Profits - - - $129,000.00
Loans and Investments - - - - - $565,000.00
Deposits - - - - - - - - - - $430,000.00
The Union National Bank of Lewisburg,
Solicits the accounts of Banks, Bankers, Corporations, Firms and Individuals and will promptly and carefully attend to all business connected wit Banking entrusted to it.
Collections made on liberal terms.
The interests of the patrons will receive personal attention.
JOHN K. KREMER, Cashier.

A LOT OF
FOUNTAIN PENS
are on sale at the College Book Store room at half price.
Freshman Class Stationery with class Monogram reduced in price at the College Book Store and Town Book Store.

COLLEGE CLOTHES
Imitating a Trade Mark isn't imitating Clothes.
Making a name "next door" to College Brand doesn't "make believe" into "Real." The following are Real Brands:
The Rosenberg
Piccadilly
The Roxbury
Handcraft
The Graduate
The American
Gentleman
The Snellenberg
and the Original College Brand you will find only here as we are the sole agents.
S. Dreifusss & Bros.,
Leading Clothiers,
MILTON, PA.

A Cooling and Healing Lotion for the relief of Red and Inflamed Eye Lids, Eye Strain, Burning Sensation and Tired Feeling from reading.

SASSAFRAS EYE LOTION. TRADE MARK REGISTERED.

Particully useful for Students, Professional men and men who are employe around fires

Indispensable for Automobilists and Athletes.
MANUFACTURED BY THE
Sassafras Eye Lotion Company.
MAUCH CHUNK, PENNA.

Bucknell Jewelery and Seals
H. J. Nogel and Bro.,
Jewelers and Engravers, Lewisburg, Pa.
H. J. NOGEL, Eye Specialist.
Eyes Examined Free.

ORIGINAL, STAPLE, PROGRESSIVE
We entered the University and made friends with the faculty and students in the beginning of Bucknell's larger expansion. Wherever the alumni has gone, carrying the fame of Bucknell thither has gone the fame of the Danville Laundry. As with the school so with the Laundry, we have gained the public's confidence by giving the best.
W. D. HINMAN, Agent. W. S. KASE, Prop.

GEORGE IRVIN
Baker House Livery
and Sales Stables.
Rear of Baker House
Telephone Connections.
Geo. Irvin, Prop.

MOVEY
Dealer In
COLLEGE TEXT BOOKS
of every description, new and second hand has removed to his new building
1229 ARCH STREET
Five Doors East Thirteenth, North Side
And extends a cordial invitation to his many patrons to visit the new store.

Opera House
Lunch Rooms
Peter Hartman, Prop.

E. A. CLARK,
Cigars and Tobacco
also Carpet Cleaning and Renovating.
Cor. Fifth and Market Street.

Bucknell University.

JOHN HOWARD HARRIS, PRESIDENT.

Bucknell College.
Courses leading to degrees in Arts, Philosophy, Science, Civil Engineering, Electrical Engineering Chemistry, Biology and Jurisprudence; separate Laboratories, Gymnasium, Observatory and Library buildings; modern facilities.

Bucknell Academy
A preparatory school for young men and boys. Fits for college and the best technical schools.

Bucknell College For Women
Comprises College, Institute, Music and Art courses Separate campus and buildings.

Bucknell School of Music.
For both sexes. Offers graduating courses in music; courses in piano, pipe-organ, violin, harmony, etc., leading to diploma. The school is under the direction of a French artist, assisted by a corps of excellent teachers.

For Catalogue and other information, address,
WILLIAM C. GRETZINGER,
Registrar.
Lewisburg, Penna

Come and See the Correct Fashions in Men's Clothes.

MADE- TO-ORDER.

And our large and superb assortment of imported and domestic worsteds and woolens for Spring Suits, Overgarments and Trousers. Here you can see all the authoritative styles designed by New York's foremost custom-tailors: B. Stern and Son, whom we represent here.

The new fabrics, which are exceptionally pretty, are of those exclusive weaves shown by the leading custom-tailors of Fifth Ave, New York. This means that we make it possible for you to dress as fashionably as the best dressed New Yorkrs, minus New York's exhorbitant prices.

Don't hesitate coming here to see the new fabrics and what style clothes will be worn this season. It will be a pleasure to show them to you. Our prices you will find appreciably lower than other tailors ask. Orders for Easter clothes are already coming in. Don't delay ordering yours.

JOHN F. PROWANT,
Men's Furnisher
Market Street. Lewisburg, Pa.

Crozer Theological Seminary

Henry G. Weston, D. D., LL. D., President.

Curriculm designed for College graduates and others of like attainments Electives for qualified students in the University of Pennsylvania. Scholarships for merit only. Degrees of B. D. conferred at graduation upon men holding the degree of A. B.

Tuition, room rent, servants' attendance and fuel free. Address all communications.

MILTON G. EVANS, Dean,
Chester, Penna.

Have Your Clothes Made at

Where you will receive fair treatment. We make our own garments and sell high class Tailoring at popular prices.

H. R. Miller's H. R. MILLER, Lewisburg, Pa.

H. F. Donehow & Co.

Dealer In

Athletic and Sporting Goods of all Kinds

Agent for A. G. Spalding & Bros. Outfitter for Bucknell Athletic Asso.

LEWISBURG, PENNA.

CORNELL UNIVERSITY MEDICIAL COLLEGE

The session begins on the last Wednesday in September. For entrance into any class there is required a preliminary education equivalent to at least a four year "high school" course including English, primary Latin, Algebra, and Geometry. The first two years are devoted to Anatomy, Chemistry and Physiology, and may be taken either in New York or Ithaca. The last two years are chiefly clinical and must be taken in New York.

For further particulars address

W. M. POLK, M. D., LL. D., Dean.
Cornell University Medical College, 28th St., and 1st Avenue, New York City

A. C. Follmer,
For Groceries, Candies, etc.
Opp the Post Office.

You can Find Gold Watches and Chains,
At the Central Jewelry Store of
A. E. BOWER,
213 Market St. Lewisburg, Pa.

DENTISTS.

DR. W. R. ROLAND,
Surgeon Dentist.

FREDERIC E. BOWER,
Attorney-at-Law,
Lewisburg, Pa.

Alumni Notes

Rev. John C. Stock, former '97, of Philadelphia has transferred the scene of his pastorate to Alloway, N. J.

Amos K. Diebler, Esq., '99, of Shamokin, is the Republican nominee for District Attorney of Northumberlnd county.

H. M. Olmsted, former '00, is traveling auditor for the Elk Tanning Company, with headquarters at Ridgway, Pa.

L. J. Shoemaker, former '00, is president of the Oakdale Baking Co., Tenth and Susquehanna Avenue, Philadelphia.

Rev. D. W. Sheppard, '73, is no longer at Warwick, N. Y., but is now pastor of the Lower Providence chure of Montgomery county, Pa.

Attorney Arthur A. Smith, '98, one of Williamsport's best known young lawyers, is nominee for District Attorney of Lycoming county on the Republican ticket.

Charles S. Marsh, '05, assistant principal of the Reynoldsville high school has accepted a position as instructor in algebra and geometry, and as track coach in the Kiski school at Saltsburg.

John A. Walls, E. E., former '98, is chief engineer of the Shawinigan Water and Power Company, Montreal, Canada. A letter addressed to him at the Ottawa Bank building will reach him.

Another Victory in Tennis.

Bucknell won the singles and lost the doubles in tennis to the Lafayette team Friday afternoon on the S. A. E. court. Harris and Manchester lost the doubles to Updegrove and Wilson, 8-6, 4-6 and 2-6. In the singles Harris won from Updegrove, 4-6, 6-3, 6-2. In the first set of the doubles was exhibited some of the best tennis seen here this season. By an agreement made before the game Bucknell in winning the singles won the tournament.

The College Bible Class.

The topic for discussion was the probation tree, or the tree of experiential knowledge of good and evil. The positive command to refrain from partaking of the fruit made the act of man a sin, a direct antagonizing of God's will. Every home, however much of an Eden the parents may make it, has its probation tree. In fact our whole life is a probation or testing, the decision between appetite on the one hand and reason and right on the other.

Big Commencement Expected.

The indications point to one of the largest and most successful Commencements in the history of the University. Registrar Gretzinger has received many requests for the card orders for special railroad rates and the hotel and boarding house keepers report an unusually full looking of rooms for the week.

ATTORNEYS

WILLIAM R. FOLLMER,
Attorney-at-Law,
NOTARY PUBLIC. Lewisburg, Pa.

Law Offices of
ANDREW ALBRIGHT LEISER,
ANDREW ALBRIGHT LEISER, Jr.
Lewisburgh, Penna.

CLOYD STEININGER,
Attorney-at-Law,
Lewisburg, Pa.

ALBERT W. JOHNSON,
Attorney-at-Law,
LEWISBURG, PA

June Sale at Seidel & Spangler's

CHILDREN'S WHITE DRESSES.

In White Lawn and Lingerie, sizes from 6 to 16 years, from $1.25 to $7.50, beautifully trimmed.

Summer is in the air and warmer days will soon be here, and by coming here and purchasing your child's dress ready-made we show to the mothers how they escape the tyranny of the cutting board and sewing machine.

SALE OF MEN'S SHIRTS AT 50c SPECIAL

Consisting of white madras, plain blue chambray, blue white pin stripe, white with black stripes and figure, dark percales, white with large and small bar and many other styles.

Separate cuffs with each shirt.

Early choosing is suggested while we have a full line of sizes.

COLORED SUMMER DRAPERY AND COUCH COVERS

SUMMER CURTAINS for doorway or window in different colored stripes from 1.00 to 3.50 a pair.

Considering the price ofcotton goods to-day you will readily see that our prices are very moderate for this class of goods.

COUCH COVERS, 50 inches wide, in beautiful Roman trispes at 1.25. A large assortment of better in tapestry and Bagdad styles from 2.50, 3.95, 4.39 to 5.00.

CORSETS—NEW MODELS

They are made from fabrics to suit every taste, and in shape, style and workmanship they compare with the finest corsets made.

Good points are found in every style.
Loomer's from 1.00 to 1.50.
Warner's Rust Proof 50, 1.00, 1.25 and 1.50.
Ferris waists, ladies 1.00.
A fine assortment of back combs in plain and fancy
Batiste waists, children 25 and 39c.
French "La-Resista" at 2.50 and 3.00.
"Kabo" 1.50 and 2.00.
Ferris waists, misses 75c. Children's 50c.
Corset shields, clasps and laces.

Our line of corsets have received the endorsement of every lady who wears them.

LADIES' FASHIONABLE COMBS

Side and back combs in Amber at 15 and 25c. rGay 25. from 10 to 50c.

A big line of side combs many styles from 10 to 50c.
Clasps 10, 15 and 25c. Pompadour effects 25 and 50c.
Dressing combs in fine and coarse also all coarse teeth from 10 to 65c in shell, rubberand white styles.

No where in Milton willyou find such an assortment of combs for hair decoration than this store in displaying.

"Photographs of Quality"
—AT—
The Lindig Studios.

Private Dressing Rooms, Waiting Rooms, Toilet Rooms, Refurnished and all the latest mechanical equipment.
Lately Remodled.

ELLEN H. SHIELDS, Photographer.
MISS BROWN, Assistant.

The Leading Hotel
THE PARK HOTEL
Williamsport, Pa.
Rates $2.50 and up per day.
New Cafe and Lunch Rooms attached.
D. Kavanaugh, Mgr.

Hause & Oberdorf,
No. 23 S. 3rd Street, Lewisburg, Pa.
Sanitary Plumbing,
Steam and Gas Fitting.
CHARLES OBERDORF, Manager.

PFENNINGER,
The Grocer,
322 Market St., Lewisburg, Pa.
Special Rates to Clubs.

INSURANCE
Accident, Health and Fire,
L. T. BUTLER.
North 3rd Street, Lewisburg, Pa.

HOFFMAN'S
Drug Store
Tooth Brushes.
Perfumes, Soaps.
Toilet Articles, Etc.
GO TO WARD
For Your Razor Sharpened
232 Market Street.

Harry Stahl.
OUR GROCERIES ARE ALWAYS FRESH

J. Fred Zeller
The New Jeweler
Everything in the Jewelry line
Watch repairing a speciality.
318 Market St., Lewisburg, Pa.

MRS HUTHS'
For Fine Confectionery, Home-Made CANDY,
Oysters and Ice Cream.
Lunch at all hours